WEATHER
Tonight: Fog Patches
Friday: A Few Clouds

Victoria Times

TODAY'S NEWS TODAY
Classified 386-2121
Telephone 382-3131

89th YEAR No. 23 ★★ VICTORIA, B.C., THURSDAY, JULY 6, 1972 10 CENTS DAILY, 20 CENTS SATURDAY

Joey Linked to Rent Bilk

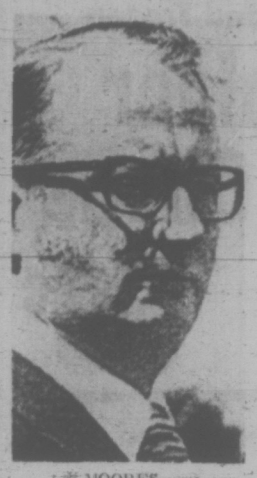

MOORES
. . . a sad day

ST. JOHN'S, Nfld. (CP) — Former premier Joseph Smallwood was named by a royal commission Wednesday as one of three shareholders in a company that owned buildings rented to the provincial liquor commission and that bought shares in British Newfoundland Corp. at a time when Mr. Smallwood's Liberal government was negotiating with Brinco.

Mr. Smallwood, in a telephone interview from London, immediately denied having done anything improper. But the commission said the former Newfoundland premier was the third hidden shareholder in the company, knew he was a shareholder and was aware of at least some of the company's dealings.

The royal commission report, tabled in the legislature by Premier Frank Moores, said the seven buildings rented by the liquor commission from Bankers Trust Co. actually were owned by Investment Developers Ltd., a company owned equally by Mr. Smallwood, Arthur Lundrigan of Corner Brook, and Oliver L. Vardy, deputy minister of economic development when Mr. Smallwood was minister of that department.

Bankers Trust was a wholly-owned subsidiary of Royal Trust Co.

Mr. Moores said the government had obtained the services of J. J. Robinette, prominent Toronto lawyer, to advise "on what civil and criminal action might be taken against the various parties involved and the activities described in the report."

Finance Minister John Crosbie and William Marshall, minister without portfolio, will go to Toronto Friday to meet Mr. Robinette.

The royal commission, headed by a former lieutenant-governor, Fabian O'Dea, was appointed after Mr. Moores' Progressive Conservatives won election in March, ending 23 years of Liberal government. The second member of the commission was Donald Wilson, president of a local construction and engineering company.

While in opposition, the Conservatives charged that exorbitant rentals were being paid by the liquor commission and described it as a "great scandal" and "stinking corruption."

The commission report said a "fair rent" for the seven buildings would have been $37,545.80 annually but the actual rent being paid was $73,192. At the same time, the commission found that the buildings were "poorly designed so that maintenance costs will be greater than usual." Mr. Moores described as "unbelievable" the method used to determine the value of the buildings.

He said that an inflated value would be put forward to Royal Trust Co., then Royal Trust would advise what amount could be advanced for

Continued on Page 7

SMALLWOOD
. . . denies charge

Late Papers

The Victoria Times apologizes to readers who are being inconvenienced by late delivery of the paper. The delays coincide with a hiatus in labor contract negotiations.

IWA Casts Votes

Voting was under way today among 28,000 members of the International Woodworkers of America in coastal areas of British Columbia on a proposed new contract with 115 timber companies.

Most of the balloting will be completed by Saturday. Tabulation will start Monday in Vancouver.

The 2,000 Victoria members of the IWA will meet and vote Friday at 10:30 a.m. in the Victoria Curling Club, 1952 Quadra.

The new contract is being recommended by the negotiating committee of the IWA and by Forest Industrial Relations, bargaining agent for the employers.

However, three IWA locals — Vancouver, New Westminster and the Vancouver-based Loggers — are recommending their members vote against the proposal. They have a combined membership of 16,700.

The Victoria local executive will meet Friday, just ahead of the membership meeting. Local president Murray Drew has said he is not happy with the proposed settlement, which would end a two-week coast-wide strike if approved by members.

Ed Linder, secretary of the Duncan local, with close to 5,000 members, said this morning all the local officers favor the proposal although there was no specific recommendation from them as a body.

Chuck Evans, spokesman for the fallers, said the men are conducting their own vote and the first result, from Terrace, showed 200 of 240 fallers there voted 97 per cent to reject the proposed settlement.

He said it wouldn't matter if other woodworkers voted in favor and return to work.

"We won't go back to work if the fallers vote to reject the agreement," he said.

TWO-HANDED CHORE faces eight - year - old Becky Cane of Kaleden as she bottle feeds these two musk ox calves at the Okanagan Game Farm at Penticton. Natives of the Arctic, the two-month-old oxen were orphaned and brought to the open air zoo. When full grown, they will be 5 feet tall.

FBI Storms Plane; Traveller, Hijackers Die in Gun Battle

SAN FRANCISCO (CP) — "We wanted to stop the hijacking and stop it we did," said the FBI agent in charge, describing how authorities stormed a pirated aircraft and killed two hijackers in a gun battle that also took the life of a retired Canadian railroader who was looking for the "perfect spot" to settle in California with his wife. (See also Page 31)

Officials said shots fired by one of the hijackers killed retired CNR conductor Stanley Carter, 66, of the Montreal suburb of Longueuil and wounded two others after federal agents charged aboard an interstate Pacific Southwest Airline Boeing 737 taken over by two hijackers for six hours Wednesday.

The shootout took place while 81 passengers were still aboard the plane.

"Certainly we're not pleased that three passengers were wounded," said Robert Gebhardt, FBI special agent in charge. He made the comment before learning that Carter had died.

—"But," he said in response to a reporter's question, "somebody had to make a decision."

FBI RUSHES PLANE

Three FBI men who had sneaked up under the fuselage of the plane rushed aboard after the hijackers refused to release the passengers, Gebhardt said.

The slain hijackers had demanded two parachutes, $800,000 and passage to Siberia shortly after taking the plane over in the air, officials said.

Gebhardt said the FBI men moved in on the plane only after the hijackers refused to release the passengers until the ransom was handed over.

Carter was overheard by a passenger in front telling his wife after the shooting: "I'm gone."

The distraught Mrs. Carter told her husband: "No! No! You will be all right."

A shot rang out, and Mr. Carter was hit in the back, said Vincent Rocco of Sacramento, who said he was sitting next to the Canadian.

TALKED TO VICTIM

Rocco, speaking with tears in his eyes, said Carter had been asking about retirement possibilities in Southern California.

In San Diego, airline President J. Floyd Andrews said: "The FBI took this out of our hands and directed the action.

"The deed was a dastardly one and we are very upset that there was a death and injuries to our passengers."

The wounded passengers

Continued on Page 7

PAIR MURDERED HELPING GIRL

CURRY, Tex. (UPI) — A man stuck a shotgun into a car and killed a man and his elderly aunt because they wouldn't return him to the spot where his daughter had been bitten by a dog so he could shoot it, authorities said Wednesday.

The man, whom police would not identify, was held in jail. Charges were pending.

According to Kaufman County deputy Carl Hall, Henry Shoemaker, 57, and his aunt, Pebble Howard, were driving down a gravel road on the outskirts of Scurry Tuesday. They spotted a dog biting a young girl.

The couple picked up the girl and took her in their car to her home. When they got there, the girl's father demanded they take him to the place where the dog bit his daughter so he could shoot the dog.

When the couple refused, the man stuck his shotgun into the car and killed Shoemaker. The Howard woman jumped out of the car, but the man shot once and killed her also.

Back-to-Work Bill Could Force Que. Ports Open by Weekend

OTTAWA (CP) — Tough federal legislation to re-open three strike-bound Quebec ports, idle since May 17, might take effect Friday.

The bill banning strikes, worker slowdowns and employer lockouts until the end of 1974 was introduced hastily Wednesday as a final solution to the labor disputes in Montreal, Quebec and Trois-Rivieres. The government could repeal the act earlier than 1974 if it chooses.

The Commons gave it first reading and then general approval — second reading — Wednesday, waiving normal rules.

The strike has backed up exports of grain and other commodities and deliveries of imported goods. It has kept Parliament sitting beyond the scheduled June 30 summer adjournment date and has involved a labor agreement between employers and the International Longshoremen's Association that had been described as a model one.

Commons rules controlling the normal legislative pace were waived Wednesday with unanimous consent by the opposition, also calling for speedy passage of the strike-ending legislation. If that speed is maintained today the bill might get the final Commons reading, then Senate approval and the finishing touch of royal assent by Gov. Gen. Michener or a deputy by tonight.

Failing that, it seems certain to be in effect by Saturday and some of the 3,200 longshoremen at least will be back to work in the three ports by Monday. Employers say only about 740 would be needed initially.

The legislation was introduced by Labor Minister Martin O'Connell.

"Let's get the show on the road," said Lincoln Alexander (PC—Hamilton West), in support of the legislation. He criticized the government for not acting sooner.

"I want to see this law passed as quickly as possible," said New Democrat Leader David Lewis in a speech in which he criticized both the union and the employers.

Romuald Rodrigue (SC—Beauce) made it unanimous by saying his party also supports quick action.

The bill was introduced and then debated in an extended session of the Commons Wednesday evening after all government efforts to end the strike failed during the week-end. The Commons normally adjourns Wednesday at 6 p.m.

The strike started in a dispute over the size of gangs on the docks.

Terms of the bill

—The employers must start longshoring operations the day after proclamation of the bill.

—All union officers must inform their membership that strike orders of the past are invalid.

—The union must dispatch workers to the docks and all workers bound by the collective agreement between the ILA and the employers association are bound to go to work.

—During the three-year term of the agreement there will be no strikes, lockouts or slowdowns and no person covered in the agreement shall participate in a strike.

—The agreement is binding on both parties with the exception of provisions on job security.

An arbitrator, chosen under provisions of the agreement, will set a date when the job security provisions will come into effect and has the right to make modifications in those provisions. Mr. O'Connell, on the urging of Mr. Lewis, said he may amend this section.

—If either side fails to make use of the arbitrator provisions in the agreement to settle grievances, the government may refer the matter to the arbitrator.

Peterson Demands Women Jailed

Four Freedomite women accused of leading disturbances in the Grand Forks area were released from Kingston penitentiary prematurely and flown back to British Columbia in federal aircraft, Attorney-General Leslie Peterson charged today. (See also Page 31)

Peterson made the statement shortly before releasing copies of a letter and a telegram sent to federal Solicitor-General Jean-Pierre Goyer demanding that the four women be returned to jail.

The letter, dated June 21, refers to five women members of the Sons of Freedom Doukhobor sect who were released from Kingston Penitentiary May 25, 1972, on medical grounds by the penitentiary service.

The letter states: "I understand they were not released on parole, there were no terms or conditions attached to their release and that the parole board had nothing to do with their release."

Three days later, Peterson said, one woman, identified as Mary Astaforoff, was warned by special police guarding the home of John J. Verigin, the orthodox Doukhobor leader, to "leave Verigin alone."

Mrs. Astaforoff had been jailed at Kingston on arson charges involving burning of the Verigin home.

On June 15, Mrs. Astaforoff and another of the five, Tina Jmaieff, were arrested with several other female Freedomites for criminal code offences committed in Grand Forks.

U.S. APPROVES JETS TO CHINA

WASHINGTON (AP) — The U.S. department of commerce has granted a $150 million export licence for the Boeing Co. to sell jets to Communist China.

If the deal goes through, it will be by far the largest U.S.-Chinese transaction since the Communists took over China in 1949.

Boeing officials said a company sales team was still negotiating in Peking. Other sources said the initial transaction is likely to involve 10 new commercial 707 jets, at a price of from $10 million to $11 million.

INDIANS PRESS LAND CLAIMS

OTTAWA (UPI) — A group of Indian chiefs today presented a brief to Prime Minister Trudeau outlining a land claim for all of British Columbia which could give them compensation for territory taken away by white settlers.

The delegation, representing the Union of B.C. Indian Chiefs, said in their land claim that "this submission represents a renewed and concerted effort to obtain justice."

The government was expected only to study the claim for the time being and thus far has taken no action on the subject.

In their brief, the chiefs stated that "the claim, as submitted, is based on the position that the native title extended to all the territory now included in British Columbia."

They said they had a right to claim all this land because although they had not settled the whole of the land, they used it extensively for their livelihood.

Their claim for compensation for loss of their rights to the land generally "is based on the doctrine of aboriginal or native title," the chiefs said in their brief.

The Indians said they have been denied the use and occupancy of their land without compensation. Their claim is for compensation and not for restitution of that land, they said.

The Indians suggested in the brief that a cash settlement could be made following two types of procedures, either handling it through the claims commission or through a legislative settlement.

NEWS BRIEFS

200 Dead

TOKYO (UPI) — Three days and nights of torrential rains in Western Japan have left more than 200 persons dead, injured, or missing, police said today. Thousands more were homeless.

Gravel Wants Job

WASHINGTON (AP) — Senator Mike Gravel announced today he will seek the Democratic vice-presidential nomination at the party's national convention in Miami Beach next week.

Bill Hits Polluters

QUEBEC (CP) — The Quebec government has proposed severe penalties for polluters and a single cabinet portfolio to handle all ecological problems. Major polluters will be fined up to $10,000 a day under the bill introduced in the national assembly.

Record Strikes

SAIGON (UPI) — U.S. war planes in record-matching numbers hit targets in North Vietnam Wednesday, the U.S. command said today, knocking out a railroad bridge near Hanoi, hitting a MIG airfield and destroying or damaging scores of ground installations.

INDEX

	Page
Births, Deaths	22
Classified	28-30
Comics	32
Duncan, Cowichan	35
Entertainment	14, 15
Family Section	18-20
Finance	8, 9
Prairie News	21
Sports	11-13
TV, Radio	23

Forget English, Pianist Told

English wasn't important in the July 1 celebrations on Parliament Hill, Quebec pianist Andre Gagnon was told by the state secretary's office.

Gagnon said today in Montreal he had informed the state department that he could not speak English.

"I was told that wasn't important. I am not a diplomat. I am very simply a musician," he said.

Gagnon says his performance with the National Arts Centre orchestra at the controversial concert is one of the worst memories of his career.

The celebration has been criticized by several members of Parliament for its lack of English commentary. Prime Minister Trudeau chastised State Secretary Gerard Pelletier for his department's handling of the concert and said it was regrettable Canada's bilingual and multicultural character was not more evident at the concert.

Gagnon said: "I did what Gordon Lightfoot or Anne Murray would have done if they had been in my place. They probably would have said something like 'bonsoooere mademoiselle.'

"Me, I said 'good evening, ladies and gentlemen.'

"I am a civilized man and if I had been capable of expressing myself in English as well as in French, I would have done so. I am a civilized man, the fact that I agreed to play in Ottawa July 1 proves it, no?"

Graybeard First In But Could End Fourth

Lol Killam's 73-foot ketch Graybeard of the Royal Vancouver Yacht Club crossed the finish line at Papeete Wednesday, first of seven boats to finish the 3,571-mile race from Los Angeles to Tahiti.

Winner of the 1970 Victoria-Maui race, Graybeard stands no rhance of winning the Los Angeles-Tahiti classic.

Based on handicap ratings, she now stands to come fourth. Battling for top honors are the French yacht Pen Buick III and Aries while the yacht Concerto is lying third.

Graybeard finished the race in an unofficial elapsed tiime of 20 days, 11 minutes and 43 seconds — about three days longer than the record crossing of the late Robert Johnson's Ticonderoga in 1964.

She was forced to keep tacking the last five miles of the race, finally picking up a breeze that took her over the line at a speed of eight knots.

Another boat has dropped out of this year's Victoria-Maui race, which began Saturday off Brotchie Ledge.

Without giving any explanation, T. Bishop Wheeler's 30-foot sloop Arietian of Seattle, decided to drop out Wednesday, whittling the fleet to 17.

Monday morning, Bob Horner's Pandora of the Royal Victoria Yacht Club broke her rudder and was towed to Newport, Ore. for repairs.

Faulty navigation may be responsible for an apparent jockeying of positions of lead boats remaining in the Victoria-Maui race.

At Wednesday night's roll call, the Seattle yacht Cherokee's plot showed her 150 miles out in front.

"Quite frankly," said a race official in Vancouver, "that's unbelievable because she is a 32-footer and would have had to have a day's run of 250 miles at an average of 10 knots to reach that position. It suggests an incorrect position report."

If Cherokee's position proves incorrect, Wednesday's positions show the Vancouver yacht Flame and the Seattle boat Odusa to be neck-and-neck.

Flame is leading a group of seven boats that are sticking to the direct route to Maui. With her are Aukele, Siren, Bluey II, Allegra, Sargasso II and Red Dog.

Odusa is leading a group of five that are keeping well to the south of the fleet about 300 miles due west of San Francisco. With Odusa are Patriot, Co-Motion, Satin Doll and Nautical II.

Sixty miles back from the lead boats taking the direct route are Kinohi, Lucy Alice and Penzance.

Bringing up the rear is Frank Lane's 45-foot ketch Evviva of the Esquimalt Squadron, Canadian Forces Sailing Association, the only remaining Victoria boat in the race.

Wednesday, skippers reported brisk winds and said they expected a fast race. The fleet has covered almost 700 miles of the 2,300-mile route. The average daily run has been about 150 miles.

'SWISH' CLIENTS PICKED

ST. JOHN'S, Nfld. (CP) — A royal commission that examined the Newfoundland Liquor Commission leases says "evidently a very select clientele was allowed to purchase empty rum barrels" from the liquor commission.

If hot water is poured into the barrels and the barrels revolved, a few gallons of "swish" are produced. The report says "swish" has "almost the same stimulating effect as ordinary rum but perhaps was a little less palatable."

The report observed: "It would appear to us that it would have been more economical for the board to destroy the barrels as they were losing customers who were drinking the "swish" for the expenditure of less than 50 cents a bottle."

. . . HIJACKING

Continued from Page 1

reported in fair condition in hospital, were Victor Sen Yung, 56, a Universal City, Calif., actor who plays the Chinese cook in the TV series Bonanza, and Leo Gormley, 46, of Van Nuys, Calif.

The dead hijackers were identified by cards from their pockets as Dimitr Alexiev, 28, of Hayward, Calif., and Michael Azmanoff, 28, of San Francisco.

Reuter news agency said they were believed to be Bulgarian refugees. The Associated Press said it was believed the two emigrated from Russia in he mid-1950s.

WAS CNR VETERAN

A CNR spokesman in Montreal said Carter was a long-time conductor for the company.

"He was in charge of the first Rapido ever run and was on the turbotrain. He was quite well known on the Toronto-Montreal run, always talking and joking with the passengers.

"He was with the Grand Trunk Railway when it joined the CNR in 1922."

A family friend in Vancouver said the Carters had sold all their belongings except a few treasured possessions and were on their way to live in California.

"They were going to find the perfect spot for their retirement and stay there," said Mrs. Earl Rochon.

She and her husband visited Carter and his wife Lillian in Montreal two weeks ago.

"They were excited about their trip," she said.

"They sold everything in Montreal except some presents from their grandchildren and a favorite set of glasses. They were leaving all the rest behind and were going to start a new life."

SMUGGLE AGENT ON

The shooting was triggered when the FBI succeeded in smuggling an agent aboard disguised as a pilot and posing as an intermediary carrying the money.

One of the hijackers forced him to strip to his underclothes outside the plane before letting down the stairs for him. But the agent succeeded in concealing the weapon he was carrying.

As he boarded the plane another FBI agent hiding under the wing rushed in behind him to be followed by two others.

"I saw two FBI men enter the plane," said Dr. Manuuel Alvarez, 58, of Sacramento, Calif., a passenger.

"The first came through with his hands on his head, and the second came up shooting, blasting away with a shotgun."

The hijacker "crumpled to the floor," said Alvarez. The FBI said the gunman had an automatic in each hand but did not open fire.

In the rear of the plane, the other hijacker had another automatic and fired at least three shots, the FBI said.

The second hijacker went down almost immediately from FBI gunfire, Gebhard said, and like the other was dead on arrival at hospital.

The hijackers also held the plane's five crew members.

It was the first time the FBI had charged aboard a loaded passenger airliner to put an end to a hijacking.

Wednesday's hijacking occurred at 10:10 a.m., shortly after the plane left the airport in Sacramento on a flight to Los Angeles via San Francisco. It landed at San Francisco International Airport, then took off, circled the city and landed again.

After landing and then taking off and circling San Francisco for an hour, the plane sat for five hours at the end of the runway while negotiations by radio continued and the money and materials were collected.

Under orders from the hijacuers who sought an "international pilot," a FBI agent dressed as one approached the plane carrying the money, Gebhardt and Dave Gardella, PSA security director, said.

After stripping to his underwear on orders from a hijacker, the agent dressed again and went up the stair ramp with his hands on his head.

LAND FROM BOAT

In the meantime, the other three agents had landed from a power boat in San Francisco Bay and approached the plane from its rear, where they could not be seen from inside. At the last moment, they rushed up the stairway behind the negotiator, the FBI said.

One hijacker stood in the open door.

Alexiev, married, was described by neighbors and acquaintances as content with his life as a cab driver.

Azmanoff's occupation was not immediately learned. Neighbors said he recently had married a divorcee with three children.

. . . SMALLWOOD SCANDAL

Continued from Page 1

mortgage purposes and the company would value the property to match the amount received for the mortgage.

Before the commission report was tabled Wednesday, Mr. Smallwood said in a telephone interview from England: "I deny and contradict and repudiate any suggestion or hint that I had anything whatsoever to do with these leases or the buildings or the company that owns them."

Mr. Lundrigan, a prominent businessman, said dealings with the liquor commission were "a normal business deal —it's as simple as that." He said claims that rents were high, were "a matter of opinion."

Mr. Moores said "the commission has found that Mr. Smallwood was the third shareholder in Investment Developers Ltd., that he knew he was the third shareholder in that company and knew of its dealings with the Newfoundland liquor commission."

The government has stopped paying rent on the seven buildings and intends, if necessary, to introduce legislation to cancel the leases.

He also said the government has decided to stop doing business immediately with any firm involving Mr. Lundrigan, Mr. Vardy and Arthur Noseworthy, a local electrical contractor and Liberal supporter who leases a store to the liquor commission in Mount Pearl, about five miles west of here.

Premier Moores said he had also asked the Bank of Montreal to provide a thorough explanation of why interest payments were forgiven on a loan made to the three principals of Investments Developers Ltd.

The royal commission said 3,000 shares of the company were transferred to the Bank of Montreal and used as security for loans to purchase shares in British Newfoundland Corp. Brinco was set up to develop mining and hydro-electric projects in Labrador and is the major shareholder in the giant Churchill Falls hydro power station.

Premier Moores said the three men borrowed between $1.5 million and $1.6 million from the bank. The loans started in 1963 but most of the borrowing took place in June, 1965.

'It is important to point out that after the purchase of Brinco shares, Mr. Smallwood and his government arranged several mining concessions with Brinco as well as negotiated the terms of the Churchill Falls development.

"This, of course, included the sales agreement which was signed between Quebec and Churchill. At a time when Quebec Hydro received 34 per cent of the company's equity, Churchill Falls Labrador Corp. and Newfoundland eight per cent, Mr. Smallwood and his friends were large shareholders in Brinco," Mr. Moores said.

BANK DIDN'T PRESS

The premier said the bank had decided not to press for repayment of "hundreds of thousands of thousands of dollars" interest on the bank loans, although at least two of the men involved "were well able to meet this payment."

The premier said the Bank of Montreal was banker for the province, banker for Brinco, banker for the premier and Mr. Lundigan, who was also a director of the bank.

The bank's head office in Montreal confirmed Wednesday that Mr. Lundrigan had resigned as a director.

The commission report said Mr. Vardy claimed he and Mr. Lundrigan formed Investment Developers with the idea of providing a source of income for themselves as well as for their close friend, Mr. Smallwood.

The premier had been "unmindful of his economic future, in the opinion of Mr. Vardy and Mr. Lundrigan, and they wished to do something for him to supplement his income on his retirement as premier."

QUOTE COUNSEL

D. W. K. Dawe, legal counsel for Mr. Smallwood, was quoted in the report as saying Mr. Smallwood told him he had been approached by personal friends who said he was not looking after himself financially and wanted to help by setting up a company to deal in retl estate.

Mr. Dawe said the former premier expressed his gratitude, but said he wanted to know nothing about the company and added that there was to be no conflict of interest.

Premier Moores told the legislature he regretted having to table the report, but said those involved "have reaped what they have sown."

"Today is a very sad one in our province's history," he said. "The findings of the report, even though rumored for some time, are still not easily acceptable when one considers the implications."

In a telephone interview from London Wednesday night, Mr. Smallwood reiterated his denials and said he was "very much surprised" that he was even mentioned in the commission report.

He said the only way he could be held responsible for anything improper was "in the sense that as premier I was responsible for every action taken in the government."

SAYS HE DIDN'T KNOW

Mr. Smallwood also reiterated his sworn testimony to the commission that if he was regarded as a shareholder in Investment Developers Ltd., it was without his knowledge or consent.

He said Mr. Vardy and Mr. Lundrigan told him they had a company from which he was to be given "gifts" to augment his pension.

"I didn't even know the name of the company. . . . They had dozens I suppose. But I had the impression it was a real estate company."

He said he had insisted he was not to know anything about the company, not even the name, so there could be no danger of conflict of interest.

He said he now is heavily in debt and was during all the time he held office.

"And my only hope of getting out of debt is my two books and this is why I am working on them so hard," he said, referring to his books on Newfoundland history and his own career.

Mr. Smallwood said part of the reason he is in debt is his purchase of the Brinco shares.

He did not dispute the commission assertion that he, Mr. Lundrigan and Mr. Vardy borrowed about $1.5 million to buy the shares, but he denied knowing that shares in Investment Developers Ltd. had been used as collateral.

"I joined with my two personal friends to raise the money and I, at least, have been struggling ever since to pay the interest," Mr. Smallwood said.

FOLLOWED OWN ADVICM

The former premier said that in buying Brinco shares he had only followed the advice he had given all Newfoundlanders to invest in the company.

He said there was no conflict of interest when he bought the shares because all decisions had been made for the power development and "the die was cast."

Mr. Smallwood denied a commission suggestion that he was deeply involved in the day-to-day operation of the Newfoundland liquor commission.

"This is utterly untrue, grossly untrue, the very opposite of the truth. There was no other area of government that I was so little interested in."

Mr. Smallwood said he would leave the matter to the judgment of the Newfoundland people.

"I've been under their judgment for o quarter of a century and I've been attacked many times before," he said.

He added that he would continue to have "respect and admiration" for Mr. Lundigan and Mr. Vardy until he saw reason to change his view of them.

Mr. Smallwood said he expected to receive a copy of the commission report in a few days.

HARD TO BELIEVE

The commission said in its report that since Mr. Smallwood was so close to Mr. Lundrigan and Mr. Vardy it was "difficult to believe" the three men refrained from discussing the leases "particularly if, as they claim, they regarded the leases as straight-forward business transactions."

capital scene

British Israel World Federation Canada, Sunday, July 9 at 3 p.m. Dominion Hotel, Yates St. Prof. Harold J. Hendricks of Morro Bay, Calif., will speak.

Esquimalt Liberal Association, nominating convention, Wednesday, July 12, 8 p.m., Jubilee Hall, 527 Fraser Street. A candidate will be named to contest the riding in the next provincial election.

the weather

Along the coast the moderation of temperatures will continue as the sharp inflow of cooler Pacific air holds. Coincident with cooler air, low cloud which has persisted along the outer coast will reach into most parts of the inner coast and then break open for the afternoon. This will likely be the pattern over the next few days.

DOMINION PUBLIC WEATHER OFFICE
5 A.M. FORECASTS
Valid Until Midnight Friday

Greater Victoria: Small craft warning in effect for Juan de Fuca Strait. Today and Friday some patches of morning cloud otherwise sunny both days. Cooler. Brisk southwest winds both days. Highs today and Friday low 70s. Lows tonight near 50.

Lower Mainland: Small craft warning in effect for the Georgia Strait. Today and Friday cloudy becoming sunny near noon both days except remaining clear in the eastern half of the lower Fraser Valley. Cooler. Highs today mid-seventies and Friday in the low seventies. Lows overnight near 50.

East Vancouver Island: Small craft warning in effect for adjoining waters today and Friday. Some morning cloud both days mostly southern half otherwise sunny. Cooler. Highs both days mid-seventies. Lows tonight near 50.

North and west Vancouver Island: Today and Friday cloudy with some fog becoming sunny in the early afternoon both days. Highs both days mid-sixties except 70 to 75 inland. Lows tonight near 50.

TEMPERATURES YESTERDAY

	Max.	Min.	Precip.
Victoria	69	53	—
Normal	67	51	—

ONE YEAR AGO

Victoria	62	48	.18

ACROSS THE CONTINENT

St. John's	67	48	—
Halifax	70	55	—
Montreal	69	51	—
Ottawa	70	52	—
Toronto	67	45	—
North Bay	70	48	—
Churchill	57	36	—
The Pas	75	54	—
Thunder Bay	78	48	.09
Kenora	75	55	—
Winnipeg	79	53	trace
Regina	74	40	—
Saskatoon	72	45	.21
Prince Albert	70	44	.17
Medicine Hat	77	48	—
Lethbridge	73	49	—
Calgary	68	53	—
Edmonton	70	46	—
Penticton	87	55	—
Cranbrook	83	57	—
Vancouver	80	54	—
Prince Rupert	56	50	trace
Prince George	79	55	—
Nanaimo	88	50	—
Kamloops	92	63	—
Revelstoke	88	54	—
Fort Nelson	70	44	—
Peace River	66	39	.07
Whitehorse	83	43	—
Fort St. John	66	42	—

U.S. Temperatures: Anchorage 76, 56; Detroit 69, 42; Honolulu 87, 76; Chicago 72, 51; New York 66, 56; Seattle 84, 55; Spokane 90, 69; Portland 89, 57; San Francisco 67, 54; Los Angeles 72, 62.

World Temperatures: Rome 57, 84; Paris 59, 75; London 54, 70; Berlin 57, 86; Amsterdam 59, 68; Brussels 50, 73; Madrid 64, 84; Moscow 61, 79; Stockholm 61, 77; Tokyo 77, 84.

CITY'S WEATHER RECORD

Sunshine, July	76.9 hrs.
Last July	46.5 hrs.
Normal (30 years)	52.8 hrs.
Sunshine, 1972	1035.7 hrs.
Last Year	980.6 hrs.
Normal (30 years)	1128.1 hrs.
Precipitation, July	— ins.
Last July	.18 ins.
Normal (30 years)	.11 ins.
Precipitation, 1972	16.54 ins.
Last Year	12.34 ins.
Normal (30 years)	13.13 ins

SUNRISE, SUNSET FRIDAY
(Pacific Daylight Time)
Sunrise 05:20 Sunset 21:17

TIDES AT VICTORIA HARBOUR

	Time	Ht.	Time	Ht.	Time	Ht.	Time	Ht.
	H.M.	Ft.	H.M.	Ft.	H.M.	Ft.	H.M.	Ft.
6	05.30	1.7	21.30	9.2				
7	06.20	.7	22.00	9.4				
8	07.05	.0	17.00	7.9	18.05	7.9	22.40	9.4
9	07.50	-0.3	18.05	7.9	19.05	7.8	23.55	9.3
10	08.35	-0.4	18.25	7.9	20.10	7.7	-	-
11	00.55	9.1	09.15	-0.1	19.00	7.9	21.10	7.4

TIDES AT FULFORD HARBOUR

	Time	Ht.	Time	Ht.	Time	Ht.	Time	Ht.
	H.M.	Ft.	H.M.	Ft.	H.M.	Ft.	H.M.	Ft.
6	06.30	1.9	18.20	9.5	18.05	9.2	23.35	10.9
7	07.35	1.0	16.30	10.4	19.45	9.6		
8	00.05	10.9	08.25	.2	17.15	10.9	21.05	10.6
9	01.05	10.8	09.15	.0	17.55	11.3	22.10	9.9
10	02.10	10.7	10.05	-0.1	18.35	11.4	23.15	9.4
11	03.55	10.5	10.50	.2	19.05	11.3		

HONDA
URGENTLY NEEDS
TRADES
"World of Pleasure"
PEARSON

A nutritious bargain anytime-
B.C. POTATOES

Potatoes have long been regarded as one of the staples of our daily diet . . . but few people appreciate the special qualities of this versatile food. From a nutritional standpoint, they rate highly: Potatoes are a good source of potassium, vitamin C, mineral salts and iron. And, contrary to popular belief, they are not fattening (a 5½-oz. adult serving contains about 105 calories). What's more, potatoes are one of our great food bargains, costing only pennies per pound. Here in British Columbia, we enjoy an excellent supply of home-grown potatoes all year 'round. With growing areas in the Fraser Valley, the Interior "dry belt" and Vancouver Island, there's a consistent supply of top quality potatoes for every purpose. For a free collection of enticing recipes using B.C. potatoes, write:

HOME GROWN B.C. QUALITY
B.C. FOOD INFORMATION
GOVERNMENT OF BRITISH COLUMBIA
Parliament Buildings, Victoria, B.C.

HAVE YOU SEEN THE WHITE KILLER WHALE?
Sealand
at oak bay marina

CANADA SAFEWAY LIMITED
Weekend Specials at SAFEWAY

New Zealand Frozen
Shoulder Lamb Chops
Government Inspected All Cuts lb. 69c

Dalewood Brand
Margarine
1-lb. Package
5 for $1.00

Breakfast Gems
Large Eggs
B.C. Farm Fresh Grade A Doz. 59c

Safeway Brand
Instant Coffee
Fresh Perked Flavour
10-oz. jar $1.39

Taste Tells Brand
Pineapple
Sliced, Crushed or Tid Bits. Choice Quality. 14 fl. oz. tin 3 for 59c

Scotch Treat Frozen
French Fries
Choice Quality
2 lb. poly bag 33c

Lalani Brand
Pineapple Juice
Fancy Hawaiian, 48 fl. oz. tin 2 for 59c

Local
New Potatoes
Canada No. 1
10 lbs. for 59c

Prices Effective July 7th and July 8th
In Your Friendly Victoria and Sidney SAFEWAY Stores
WE RESERVE THE RIGHT TO LIMIT QUANTITIES
SAFEWAY
CANADA SAFEWAY LIMITED

WATER MISHAP CLAIMS BOY

One boy is believed drowned and another was saved from drowning in two separate water accidents in the past two days.

Navy divers, a helicopter and an RCMP boat were called into the search today for a 10-year-old Sooke boy missing and presumed drowned in Loss Creek 30 miles west of Sooke.

Michael Anthony Spring, son of Mr. and Mrs. Robert Spring of Sooke, disappeared under a cascade of water while swimming in the creek Tuesday night.

A search of the largely-inaccessible area of the creek, two miles from its mouth on Juan de Fuca Strait, turned up nothing Wednesday.

Five children were in the swimming party — Michael, his brother James, 14, sister Lorraine, 13, Keith Dikes, 13, and his brother Shawn, 12.

As they swam from pool to pool, they came suddenly to the cascade — a small waterfall — and Michael disappeared. One of the children swam to safety and went for the Springs, who rescued the other three from their precarious holds on rocks around the cascade with ropes and grappling hooks.

The cascade pours into a 200-foot gorge, making a search of the immediate area difficult.

Sooke RCMP said today's search would be carried out at the gorge and mouth of the creek.

YOUTH RESCUED

A 36-year-old mother of three has been credited with saving the life of Jeff-Pankhurst, 15, in a near-drowning at Beaver Lake Wednesday.

Pankhurst was swimming with two friends to the float at the Hamsterley Park end of the lake when he suffered a cramp 20 feet from the float. Larry Blott, 15, of 3495 Diana, dived in and tried to help, but also found himself in trouble.

Mrs. Marivonne Thompson, of 3156 Balfour, raced to the rescue from shore and helped Pankhurst to the float. Saanich firemen administered oxygen on the way to Royal Jubilee Hospital, where the youth was held for observation and then released.

Pankhurst is recovering at home at 1474 Derby.

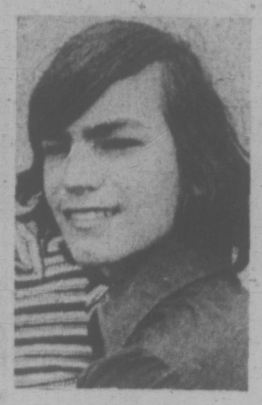

PANKHURST
. . . saved

Mrs. Thompson, who says she "used to be a strong swimmer but I'm getting out of practice," and husband Lawrence have three daughters.

Meanwhile a coroner's inquiry has found death was accidental in the drowning Monday morning in Beaver Lake of James Qua, 14, of 2630 Graham.

The verdict was announced Wednesday by Coroner Edmond Jorre de St. Jorre.

The boy was caught in weeds while trying to swim to a small island in a section of the lake which is not a designated swimming area.

Intimidation Denied

Labor Minister James Chabot was challenged Wednesday night to disclose the letters he has received saying construction workers are not being intimidated by union leaders.

Jim Kinnaird, president of the B.C. and Yukon Building and Construction Trades Council, was commenting at a press conference on Chabot's references earlier to some letters claiming intimidation.

"We suggest that Chabot should read the hundreds of letters we know he has, saying they are not being intimidated or coerced," said Kinnaird.

"He's picking individual letters out as being the rule, and they are not the majority."

Earlier, Kinnaird and B.C. Federation of Labor president George Johnston were featured speakers at a rally of 450 construction union members in the Union Centre.

The rally was one of a number being held in British Columbia. Six of 18 building unions remain without new contracts in a dispute which led to a five-week lockout and a government order to return to work.

Some tradesmen have not returned to work and the government has initiated legal action against some unions.

The six unions are carpenters, electricians, plumbers (except in the area between Victoria and Ladysmith), boilermakers, cement masons and insulators.

Johnston told the press conference that there was "tremendous solidarity and support which was very reassuring" at the rally.

He said it is "something Chabot should take into consideration when he says that so-called labor bosses are dictatorial. We are representing the members and their policies."

The Victoria rally passed a resolution endorsing the six-union pact in Friday's negotiations with contractors and another resolution to "continue to resist compulsion and to defend free collective bargaining in this province."

Police Seek Camper

RCMP have asked police across North America to be on the lookout for a 25-year-old man wanted for questioning in connection with a double murder near Tofino two weeks ago.

An RCMP spokesman said today Joseph Burgess, alias Job Week, originally from Jersey City, N.J., was a recent resident of Vancouver and lived in Port Alberni just prior to the slayings.

Anne Barbara Durrant, 22, of Vancouver, and Lief B. Carlsson, 21, of Norkoping, Sweden, were found shot to death June 22 in their sleeping bags on Radar Beach.

Police said Burgess was camping on the beach the week the two were slain, and is believed to be the only camper there at that time whom the police have not interviewed.

He is described as six ft. two in. tall, 140 pounds, with dark brown hair, a trimmed beard and blue eyes. A noticeable characteristic, police said, is his frequent reference to the Bible in conversation.

$41,819 SOUGHT FROM ARSONIST

A 53-year-old Esquimalt man, convicted of starting a fire at the Fleet Club building in the Naden base of CFB Esquimalt, may be ordered to pay more than $40,000 in compensation.

Two insurance companies, Lloyds of London and Norwich Union Insurance, asked Victoria county court Wednesday to order Gordon Allen McLaughlin, of 1355 Lyall, to pay $41,819.90 for items destroyed in the fire.

Judge M. L. Tyrwhitt-Drake will rule on the insurance companies' application Tuesday when he sentences McLaughlin.

McLaughlin appeared in court Wednesday morning for sentencing but defence counsel Kenneth Cox asked for a further remand because one of the witnesses he wanted to call on McLaughlin's behalf was not available.

The insurance companies applied for compensation under a section of the Criminal Code that permits a court to order someone convicted of an indictable offense "to pay . . . an amount by way of satisfaction or compensation for loss of or damage to property" caused by the crime.

Insurance adjuster Clarence James Eisler testified that he had made an inventory of the building's contents that were either damaged or destroyed in the Oct. 24 fire.

He said the total loss was $46,819.90 but the insurance premium specified a $5,000 deductible, so that the companies were asking $41,819.90.

Eisler emphasized that this amount represented the loss of the building's contents, not the damage to the building itself, as Lloyds and Norwich had not insured the building.

The contents, he said, had belonged to the junior ranks' mess, more than half of them being bought within the two years immediately before the fire.

HONDA
URGENTLY NEEDS
TRADES
"World of Pleasure"
PEARSON

Students Working Without Pay Draw Complaints by Unions

Charges were made at the Victoria Labor Council Wednesday night that some high school occupational students are working without pay.

The Canadian Brotherhood of Railway, Transport and General Workers, in a letter, alleged that two students from Coquitz school were helping unload a Wilson Foods truck June 6 at McDonald's Bakery and they "were not being paid."

Council secretary Larry Ryan, who was instructed to pursue his inquiries, said the boys were 17 or 18 and their teacher told him they were "able and strong and they were not doing anything unusual about the job at Wilson."

Retail Clerks business agent John Nicol said his union has had this problem for years. It had student rates for those under 18½ and still in school who were receiving training to ensure they got paid.

"We don't like the situation where people are used without pay for so-called training," he said.

Nicol cited a case of a youth who lost all fingers from one hand in a meat grinder. In that time, there was no workmen's compensation coverage but this has since changed.

"So the trade union movement has done something for them but we are concerned about abuse of these kids. We should watch and care," he said.

Greater Victoria school board chairman Allan McKinnon said today that students enrolled in a course called Occupational 3 spend half their days in their last year of school working for retail companies.

He said the program has been running for almost 20 years and has resulted in 80 per cent of the students who graduate getting permanent employment.

The students are prohibited from working for any one employer for more than 20 days, he said, and there is no pay involved.

"This is one of our very valuable courses," McKinnon said. "I would hate to see anything happen to it."

He said what few complaints there have been in the past have been straightened out to the mutual satisfaction of all parties involved and said he hopes this will be the case in the most recent complaint.

The program, he said, is sponsored jointly by the department of education and the B.C. Federation of Labor.

"It is part of our new trend in education to take the students out of the classroom and into the real world of work atmosphere."

Views Exchanged On City Transit

A small group of officials from the Vancouver and Victoria regional districts met Wednesday to exchange ideas on transit.

Capital Regional Board chairman Hugh Curtis said after the closed meeting that it was essentially informational.

"There were no decisions or consensus. It was not that kind of meeting," he said.

Attending from Victoria with Curtis were board directors Art Young and Clyde Savage along with executive director Dennis Young and, from City Hall, Colin Crisp.

North Vancouver Mayor Ron Andrews, chairman of the Greater Vancouver regional district, and Allan Kelly, a director, came from the mainland.

Curtis said Vancouver is much further ahead than Victoria in studying and researching existing and likely B.C. Hydro transit routes and transit generally.

"For the moment, then, we will let them take the lead. I would, however, sometime along the line, like to have Kelly come back to speak to the full regional board," he said.

Kelly is chairman of a transit study committee at the Vancouver regional board.

You may
WIN
a
HIBACHI
in the
'Win your real thing'
contest.
Match words from
caps or inside cans of
COCA-COLA
Trade Mark Reg.
Details at
displays of Coke
CONTEST CLOSES JULY 31, 1972
BOTH COCA-COLA AND COKE ARE REGISTERED TRADE MARKS WHEN IDENTIFY ONLY THE PRODUCT OF COCA-COLA LTD.

COMING SOON
BIG LITTLE VACATIONS
The Seattle Seafair

Friday, July 28 — Sunday, August 6 $29.
Here's a celebration fit for King Neptune himself! The 23rd annual Seafair gets underway with the Seafair Coronation and Ball. Then there's the Grand Parade, the Bon Odori Japanese Festival, the traditional Seafair naval welcome with U.S. and Canadian fleets, in-board and out-board motorboat racing on Green Lake, and the world-famous Unlimited Hydro — plane Time Trials and Race with the world's fastest racing boats.
Two package deals available. Price as low as $29* each, based on double occupancy includes:
• Accommodations
• Airport transfers
• Sightseeing
• Space Needle admission and Monorail ride
History, beauty, engineering marvels, shopping — Seattle has them all. So weigh anchor, the sea is calling!
*Plus Airfare
Mail to: Pacific Western Airlines, 540 Howe St., Vancouver or 11710 Kingsway Court, Edmonton.
Count on us.
ADMIT ONE
... to the complete heart-warming story of the exciting Big-Little Vacation events described above.
NAME
ADDRESS
My travel agent is
*ADDED ATTRACTION
Your PWA ticket price entitles you to a 15% discount on a new National car at your destination
PACIFIC WESTERN AIRLINES
A Biggest Little Airline in the Whole Wide West Production

2 FOR 1
(2 people join for the price of 1)

SPECIAL LIMITED OFFER!
IT'S THE FINAL WEEK for
Palm Springs Spa Health Resorts
SHORT TERM SUMMER SHAPE UP
3 MONTH MEMBERSHIP
Price Reduced by $15
Call the Spa Tonight
385-3407
HILLSIDE Shopping Centre
Spa Health Resorts

THANK YOU, MR. LORING!
"Of all the vehicles I've ever owned, I am very pleased to say that my Mazda is the best I've ever driven — and I've driven almost every type of car and truck ever built."
That's a quote from a letter from Larry Loring of New Westminster, equipment operator and amateur prospector. We didn't ask him to write it; we didn't pay him for it. It's just one of those nice things that happen when you make a vehicle as good as the Mazda 1800 Pick-Up.
Mr. Loring bought his Mazda in November, 1970. And he has worked it hard ever since — winter and summer, with and without his camper — for 36,000 miles
". . . on the main highways and especially on very steep, almost impassable side roads to reach mining claims I have staked."
His verdict: ". . . we were amazed at the superior performance."
Here are some of the things Larry Loring likes about the Mazda 1800 Pick-Up:
". . . ruggedly built . . . terrific gas mileage . . . very comfortable . . . fine performance when empty or loaded . . . plenty of room in the cab . . . easy shifting . . ."
And as you can see from the photograph, Mr. Loring's Mazda still looks in great shape after almost two years of hard work.
So what more can we say? Except to invite you to see and test drive the Mazda 1800 Pick-Up.
Larry Loring signs his letter ". . . a completely satisfied customer." We think you will be, too.
MAZDA
DESIGNED BY THE WORLD'S MOST CREATIVE AUTOMAKER TOYO KOGYO CO. LTD. OF JAPAN.

MAZDA 1800 PICK-UP
WHAT MORE CAN WE SAY?
ABBOTSFORD
Peterson Motors Limited
32588 South Fraser Way
853-3811
CAMPBELL RIVER
Discovery Motors Ltd.
1850 Island Hwy.
287-8326
CHILLIWACK
Leo Edwards & Sons Ltd.
319 Yale Rd. N.
795-9486
CLOVERDALE
Highway Garage Ltd.
5723 - 176th St.
574-7411
COURTENAY
Chalet Motors Ltd.
148 Island Hwy.
334-4163
CRESTON
Starcrest Motor Sales
428-4211
DUNCAN
Jerry Morris Motors Ltd.
170 South Trans-Canada Hwy.
746-6711
HANEY
Maple Ridge Motors Ltd.
20691 Lougheed Hwy.
Maple Ridge 467-4174
KAMLOOPS
Mazkam Sales Ltd.
1012 Victoria St.
374-0102
KELOWNA
Browne Castle Corner Motors Ltd.
1607 Sutherland Ave.
763-4329
KIMBERLEY
Kimberley Motor Sales Ltd.
417 - 304th St.
427-4877
MARYSVILLE
Marysville Motors Ltd.
Main St.
427-4422
NANAIMO
Christensen Motors Ltd.
Bowen Rd. & Island Hwy.
758-5832
NELSON
Kokanee Ventures Ltd.
215 Josephine St.
352-3639
OLIVER
Oliver Gulf Service
Main St.
498-3303
PRINCE GEORGE
Bennet Motors Ltd.
1822 Queensway St.
563-1233
PENTICTON
Parker Motors Ltd.
1765 Main St.
492-2839
PORT ALBERNI
Buffie's Auto Sales
321 Kingsway E.
723-9455
REVELSTOKE
O.K. Garage Ltd.
314 - 2nd St. W.
837-2197
SALMON ARM
Valley Wagen of Salmon Arm Ltd.
Hudson & Ross Streets
832-3163
TERRACE
Skeena Auto Metal Shop Ltd.
4842 Highway 16 W.
635-2720
TRAIL
3-A Auto Sales & Service
Fruitvale Hwy.
Beaver Falls
367-7355
GREATER VANCOUVER
Westport Auto Centre
12th Ave. at Kingsway
874-8121
Village Motor Co. Ltd.
2880 Arbutus St. at 12th Ave.
736-9781
NORTH VANCOUVER
The Way To Go Motor Co. Ltd.
1765 Marine Dr.
985-0591
BURNABY
Simon Fraser Sales Ltd.
6081 East Hastings St.
291-7761
NEW WESTMINSTER
Jarman Motors (B.C.) Ltd.
231 - 12th St.
526-9771
VERNON
Ross Muncaster Limited
Kalamalka Lake Rd.
542-7760
VICTORIA
Horwood Motors Ltd.
810 Johnson St.
385-1451
WILLIAMS LAKE
Dare Sales & Service Ltd.
565 Highway St.
392-5514

Victoria Times

THURSDAY, JULY 6, 1972

BRIAN TOBIN, Editor | STUART UNDERHILL, Publisher | GORDON BELL, Managing Editor

Chips Down in the Woods

In the next few days, the International Woodworkers of America, the union whose operations make viable the industry from which British Columbia derives approximately half of its productive dollar, vote on what the union's own negotiators and management agree is the best package deal ever submitted to members. While certain locals, or their officers, have expressed opposition to acceptance, the proposals are expected to gain the support of the majority.

Ordinarily that would mean a return to work for the various men in the IWA. But conditions are far from ordinary. The anomaly arises that woodworkers, anxious to return to the job, could be frustrated by a very small percentage of their union membership — the fallers who have been out on their own strike since the beginning of April.

Here is a marked switch from the practice of recent years to hold the public to ransom. Of course the economy of the province suffers if the woods operations remain tied up, but the situation varies from many work stoppages in that brother unionists would be most unwillingly victimized.

The result of the voting cannot be foretold, of course. Conceivably, a majority of the woodworkers could vote against their own negotiators' recommendation, or the fallers, top-paid men in the woods, could decide to ease the injury inflicted on their brothers by terminating their strike in a vote of their own.

If, however, the expected comes to pass, the outcome could be one of the most divisive ingredients ever introduced into the woodworkers' ranks. The fallers, if they continue to tie up operations, could be working against the avowed wishes of the majority of other men who make basic contributions to the industry. And inescapably, it would be noted that among the fallers a wage of $80 for a 6½-hour day is the accepted return in the richer timberlands of B.C. They could be rejecting settlement which would place them on a fixed daily income — like others in the woods and plants — and would be continuing a campaign for maintenance of piecework, which they want, but with standardization of returns.

Nobody seems particularly concerned about the effect of any settlement on the costs of a product so heavily dependent on export trade.

The issue is nevertheless important as countries throughout the world — even public bodies such as school boards in British Columbia — turn their attention to alternative construction materials. For a province with such a large section of its economic base resting on forest industries, the matter is far from inconsequential.

". . . and don't go in the sea . . . I just put your clean swimming trunks on . . ."

New Hand on Japan's Tiller

The accession of Kakuei Tanaka to the prime ministership of Japan, succeeding Eisaku Sato, comes as a mild surprise to some observers. It was felt the balloting at the special party convention would be close but that Mr. Takeo Fukuda, the courtly and suave Foreign Minister, would win. In the event, the self-made, pro-Western Mr. Tanaka has been elevated to the top spot.

Whether or not Mr. Sato's inclinations to support Mr. Fukuda turned the tide in favor of Mr. Tanaka, the passing of the Sato regime will be regretted by few in the island empire. For Mr. Sato, who held office for a record 7½ consecutive years, had become identified with old policies — most noticeably with a rather unbending attitude toward Peking. In addition, Mr. Sato had suffered the humiliation of the double shocks of last year: the abrupt announcement by Mr. Nixon of his trip to China and the sudden American imposition of trade restrictions which eventually caused the Japanese to revalue the yen. Yet despite his recent negative image, Mr. Sato had presided over the great boom in industrial production and the reversion of Okinawa and the Bonins to Japanese sovereignty.

The new prime minister is likely to set out early to establish friendly relations with China and to continue the courtship with the Soviet Union, making sure that Japan plays its full role in the so-called triangulation of world politics.

In a significant way, Sato's passing from power marks a further drift from the old bipolar Russo-American world into an uncharted sea. The question remains: Will Japan attempt to transform its position as third in economic strength into political muscle? Mr. Tanaka may now hold the answer as he takes over the bridge.

Cheque Mate?

It is possible, though not probable, that a large section of humanity sits on the edge of its chairs with bated breath, waiting for the next dramatic preliminary in the widely, perhaps overly, publicized preliminaries to scheduled chess play between the Russian world champion and his American challenger.

We are told by experts that chess is essentially a game of nerves, that the two prospective competitors are engaged in a campaign to out-psyche each other and that what appear to be sheer bad manners and exaggerated injured pride are merely moves in the early stages of a contest that starts before they sit down at the board.

We are also told that these masters have demonstrated the highest appreciation for what seems today to be an over-riding consideration in contests between champions and challengers—a big, fat purse for their performances. The mentality and wizardry that make a chess master are quite adequate for the problems of arithmetic spelled out in money.

Now back to the "action" at Reykjavik.

A Young Life Lost

Monday morning's drowning of a 14-year-old boy at Beaver Lake—the first tragedy of its kind in the locality this summer — has underscored the necessity of observing elementary safety precautions. The lad chose to swim from an unsupervised section of the shore, encountered weeds, according to one of his friends, and suffered cramps on his attempt to return. When he went down no one was able to reach him. A carefree outing ended in a fatality.

It may be impossible to convince boys of this age that they invite trouble when they decide to swim where they want to when they want to, regardless of the hazards which may exist. It is a natural characteristic of most youngsters to overlook the risks in the ordinary course of young living. It is nevertheless the responsibility of their elders to try to press home lessons in safety.

In an effort to reduce risks, authorities have made provision for lifeguard-patrolled areas at various swimming holes. The service cannot eliminate all dangers, but it can lower them. That is a point which parents and guardians should make very clear to the young. The penalty for ignoring it can be fatal.

DAVID HUMPHREYS

Seasoning the Irish Stew

DUBLIN — Extremists are usually fairly simple people. Sometimes their simplistic solutions are more realistic than the complex proposals of more moderate men.

Thus, the Vanguard loyalists in the north see little point in stating the obvious by holding a plebiscite to find out whether the northern population wishes to remain within the United Kingdom. On this side of the border, the IRA say Protestants would form the majority in the new provincial Parliament they envisage.

There may not be as many solutions to the Irish question as there are Irishmen. But the common claim that the Irish political parties are "as one," is also misleading. All they are "as one" about is the concept of a new country more or less free of British constitutional control. Outside that sweeping agreement, there are various views. More will be heard about them as the Irish Parliament's committee on obstacles to unity gets down to brass tacks.

Ireland for the Irish

In an interview, committee member Paddy Harte of the opposition Fine Gail party said, "Ireland belongs to the Irish, not to the Dublin Parliament." He believed the whole island could be united under two Parliaments, one in what is now Northern Ireland.

Few, if any, Dublin parliamentarians know Northern Ireland better than Paddy Harte. His constituency of North Donegal borders the province. He has travelled extensively and talked to people. He is known to Protestant ministers and Catholic politicians in the north with equal respect.

He has helped to organize conferences of people from both sides in the north "to spend the weekend together away from the tension of their own environment." The conference reports are like inventories of the problems, fears and hopes of the people about their lives.

This is the kind of work that has been acknowledged in Mr. Harte's appointment to the Dublin all-party committee. He is one of nine members. He had been preaching, admittedly without much success, the idea of honorable compromise. The republic had never recognized the Unionist's right to govern himself and a part of the country. The Unionist had

JACK LYNCH
. . . a new bible

never acknowledged the republic's desire for union. In return for their own Parliament — even a British connection — the Unionist's would keep open the door to unity. The Irishness of the north would be expressed more explicitly than it has been.

Mr. Harte thought a new party system was already evolving in the province and many Unionists were fed up with the calibre of their own leadership, always sectional, never national. "If someone can show me a shorter road to reunification, I'll listen."

The IRA have dug out their old plan that goes Mr. Harte one step further in its brand of federalism, with four regional governments, of which a nine-county Ulster would be one. Unlike Mr. Harte, the IRA is totally uncompromising about the British connection. Yet with chilly logic a few days after shooting and bombing them, it recognized Unionists will not only continue to exist but will run some form of government. It would be an Irish government, subordinate to Dublin, making it totally unacceptable. Unionists might at least talk about Mr. Harte's proposal.

Attitude Vague

The official government attitude is characteristically vague. The "bible" is an article by Prime Minister John Lynch in the U.S. periodical Foreign Affairs. He writes about a totally new constitution and a new Ireland, both of which would be shaped by all Irishmen, north and south. While Mr. Lynch doesn't say so, government preferences are for a unitary state. There is no faith in a reforming Unionism. Giving back power to Unionists is the great unthinkable. The Unionist is a spoilt child. All he would have in Mr. Lynch's new Ireland, one is quietly told, is the right to elect his own members to Parliament. But don't forget, one is quickly reminded, a million Unionists would have a strong base and a powerful voice in the New Ireland.

With Northern Ireland still passing from crisis to crisis, always at the edge of the abyss, discussion about long-range constitutional arrangements tends to be absurdly academic, though perhaps not in a broad historical perspective. In fairness, it should be realized that the Dublin government put forward no more than Mr. Lynch's basic points. Only the IRA has been boldly forthcoming. Nevertheless, these are the considerations that more and more are exercising many minds. The British initiative, implying change in the established constitution, encouraged them. And they will continue unless Britain once again buries them.

CHARLES BARTLETT

Futile Political Hari-Kari

WASHINGTON — The "stop McGovern" movement is blossoming as the most futile form of political hari-kari, the effort to beat somebody with nobody.

Like Keystone cops piling into their patrol car, the party regulars are throwing themselves into this final fling against the preacher's son from South Dakota and his wily band. The regulars may hurt, even maim McGovern's election chances, but they cannot deny him the nomination unless they produce a candidate stronger than anyone in sight.

Hubert Humphrey has the virtue of being candid about what he is up to and he may be accurate in claiming that McGovern, if he had lost the California primary, would have raised the same bitter challenge. But Humphrey has acquired so much egg on his face and so many enemies in McGovern's camp that it becomes impractical to consider him an alternative choice.

Muskie Keeps Insisting

Edmund Muskie's closest, most loyal followers have tried for many days to persuade him to put his aspirations in mothballs but he keeps insisting that he wants to play a non-divisive role in Miami. "The moment will come when I can be useful," he is saying and his friends fear he will damage his dignity with a last, desperate reach for a prize which has totally eluded him.

The only viable substitute for McGovern at this point is Edward Kennedy. He is the only replacement who can nurse a reasonable hope of appealing the South Dakotan's young activists. Some of the latter suspect he is angling for the nomination because he has done so little to help McGovern against the coalition that is prying at his delegate strength.

But while his actions in regard to the top spot often seem ambiguous, all the

EDWARD KENNEDY
. . . no taste for 1972

signs say that he has no real taste for the presidential race in 1972 and cannot be considered a fallback possibility.

So the "stop McGovern" movement is an exercise in futility, an angry, irrational gesture by men who do not like the feel of power slipping from their hands. The ambush in the Credentials Committee was initiated by Stanley Bregman, a D.C. lawyer with close Humphrey affiliations, and the appeal of the idea quickly spread in diverse directions.

The participation of George Meany's mafia was inevitable. As Alexander Barkan of the AFL-CIO explained, "George simply doesn't like McGovern" and labor's strenuous role in the credentials fight gave substance to the assertion that there are some in the labor movement who would rather destroy the Democratic party than let McGovern take control of it.

Less Lincolnesque

But everyone is getting hurt. The AFL-CIO is risking a dramatic enlargement of its credibility problem with the rank-and-file. Humphrey looks like a bitter-ender. The machinations have left Muskie less Lincolnesque than before. And certainly McGovern has been hurt.

He and his team made several mistakes. They saw trouble on the Platform Committee so they stacked that, leaving themselves vulnerable on the Credentials Committee with a series of accommodations. Then they over-reacted to their defeat and issued statements which fed the allegations that they are arrogant, rule-or-ruin political amateurs.

Now they are gripped by a "don't get mad-get even" spirit which promises tumult at the convention and fresh problems in the campaign.

(c) 1972 Publishers-Hall Syndicate

LETTERS FROM OUR READERS

Pen Pals

We are two housewives who have always longed to have a pen friend but didn't know just how to go about it. We would love to correspond with housewives in British Columbia or the west coast of America. — Mrs. Pauline Hamill (age 41) and Mrs. Gertrude White (age 39), P.O. Box 54, Strahan, Tasmania, Australia.

Before We Sink

During an interview on CKEY (Toronto) March 26, 1972, in response to a question by moderator Joe Morgan as to what he considered the present administration most important achievement, Prime Minister Trudeau cited the government's policy on bilingualism, its Indian policy and methods of regional parity!

When asked on a CTV show December 28, 1971, what the Liberal Party platform for the next election might be, the PM replied: "I think the government has shown the path it means to follow." He furthered this by spelling out bilingualism, biculturalism, regional distribution of the nation's wealth by way of taxation and changes to the Criminal Code and parole system!

In a CTV interview March 19, 1972, when queried as to when he might call an election, the PM replied: "Do the people want an election? I am not convinced they do!"

My question: How does the public convince Prime Minister Trudeau that we do indeed want an election — NOW — before the Ship of State sinks beneath the weight of big government, big spending programs, parole board permissiveness and arrogance that assumes the Canadian citizen incapable of wiping his own nose! — Patricia Young, 1030 Nanton Ave., Vancouver, B.C.

No Quarrel with South

Peter Steinfels in the June 30 Times speaks of "the men who signed with Hitler."

Mr. Steinfels, like most westerners, has an incomplete memory concerning that signing. It had been obvious for some time that war was coming. In the spring of '39 the U.S.S.R. asked for a treaty with Britain and France. It was only after this offer was rejected that she made an agreement with Hitler — and that agreement was merely a non-aggression pact — a promise that neither would attack the other. Russia kept her part of the agreement; she did not fight until Hitler invaded her territory.

Mr. Steinfels says also that the U.S.A. requires that the North "moderate" its struggle against Saigon — that is, apparently, that she should not play to win while a war of genocide is being waged against her. Hanoi, capital of the North, has no quarrel with the southern portion of her own country. The north's whole struggle is against the U.S.A. puppet regime in Saigon, maintained by a conscript army equipped and paid by American taxpayers.

The Pentagon papers have revealed how absurdly false is the American claim that they are or ever were in Vietnam to help any Vietnamese, north or south. They are there for two reasons: (a) To prevent the North from demonstrating how well socialism works when given a chance; (b) To seize the tiny country's resources for exploitation by American big business. — Frances Wilcox, 820 Cook.

60 YEARS AGO

From the Times of July 6, 1912:

STOCKHOLM — The beginning of the Olympic games today provided a spectacle which probably never has been equalled since the ancient days of Greece. It was not only a beautiful and memorable scene, but a solemn ceremony which moved the spectators deeply. The day was perfect. There was a clear, blue sky overhead. The great stadium was filled with thirty thousand persons of all nationalities. The delicate colors of the women's costumes and the bright uniforms of the army made in themselves a remarkable picture.

VICTORIA TIMES, established 1884, is published every afternoon except Sunday by the Times Publishers, Limited, 2631 Douglas Street, Victoria, B.C. Second class mail registration No. 0625. All undelivered copies and notices of change of address to be sent to the above address. The Canadian Press is exclusively entitled to reprint the local news published herein.

U.S. Must Share Blame for French Atomic Tests

By JAMES EAYRS

The word "audacious" has two meanings. It signifies that which is "daring, confident, intrepid". It signifies that which is "unrestrained by, or defiant of, decorum and morality".

Events out of the South Pacific within the past few days perfectly exemplify each of these two meanings. The missions of those defiant little bands — Greenpeace III and Greenpeace IV and others still to follow—sailing or parachuting into France's nuclear proving grounds around Mururoa atoll are audacious in the first sense. The mission of the French government firing hydrogen warheads in the air we breathe is audacious in the second.

●

The French enbarked upon their current series — 26 atmospheric detonations precede it—in spite of all that is known and feared about the effects there-from of fall-out. They have located their site on a colonial remnant as far as it is possible to get from their own country. They have intruded the most terrible technology of our time upon a peaceful Polynesian people who typify the tranquil and idyllic life.

The timing of the tests makes them seem all the more malicious — only a month after the two atomic super-powers concluded their historic but fragile strategic arms limitation pact, only a fortnight after 114 countries at the United Nations Conference on the Human Environment voted overwhelmingly for a halt to all nuclear weapons testing.

For Gaullist foreign policy, insensitivity and insolence were always trade marks registered. President Pompidou appears intent on proving himself to be an adept student of his master's style.

Yet France's "folie de grandeur" is not without excuse. When the Soviet Union conducts its underground tests on Novaya Zemlya, the United States its underground tests on Amchitka, the latter much more than the former a risk to the delicate eco-systems around the Pacific rim, they add only to their over-kill. When France conducts her atmospheric tests on Mururoa, she overcomes her under-kill.

"The Russians and the Americans can kill people a hundred times, or even a thousand times", General de Gaulle explained in his succinct and sardonic way. "As for us, our goal is more modest; it will suffice to be able to kill them once. This is the only ambition of France."

Modest it may be, but France has yet to realize that ambition which — put in the language of strategic discourse — is the attainment of a credible second strike capability. Unlike the Soviet Union, the United States or Britain, France has yet to acquire the means of inflicting such a terrible toll upon an agressor who might strike her first that no aggressor would try.

"Hurrah for France!" de Gaulle exclaimed when her first successful nuclear detonation scorched the Sahara desert on February 13, 1960. But one successful detonation — even with four times the force of the Hiroshima bomb — does not make a nuclear power out of a country in a sense other than symbolic. No less essential than a stockpile are the means of delivering its ingredients.

●

France's first delivery system consisted of 36 operational Mirage IVa bombers. It used to be said that the bomber will always get through, but in the case of the French Mirage it might not have got off the ground.

Surprise attack by submarine-launched missiles would give the command-and-control centre at Taverny near Paris — the French counterpart of Colorado Springs — less than five minutes' warning of Armageddon — and that only if signals come through loud and clear. Even aloft and bound for its "demographic targets" — the revolting euphemism used to designate densely populated Soviet cities — the Mirage IVa counterattack is by no means sure of getting through.

Much ingenuity has been expended to ensure that it will — aircraft fitted with contour scanning apparatus enabling them to strike under Russian early warning radar at extremely low altitude, bombs fitted with parachutes to slow their descent so that the attacking aircraft will not be destroyed with their targets.

But for all this, the Mirage IVa "Force De Frappa" conveyed an impression of being makeshift and ramshackle — which is not at all the impression a deterrent ought to convey. So the French moved on to missiles.

Into concrete silos 100 feet beneath the Albion Plateau in Haute Provence were fitted batteries of intermediate range ballistic missiles — a nuclear Maginot Line. Reforms following the May 1968 uprising devoured much of the funding for this project.

The French land-based missile force, fully operational this year, consists of only 18 rockets which could be almost effortlessly destroyed by a Soviet IRBM arsenal forty times its size. So the French moved on to sea-based missiles.

Notwithstanding their lack of an escort of attack submarines, their limited number on patrol with one or two vessels in port for refit and provisioning, their Noël Coward nomenclature "Redoubtable," "Terrible," "Foudroyant," "Indomptable," they provide a respectable if modest deterrent — once they are made operational. And the French are having trouble making them operational.

●

That is hardly surprising. Firing a hydrogen bomb accurately from a ship beneath the sea to a target on the shore requires the most complex technical apparatus ever devised for anything, including lunar landings. Only the two super-powers have been able to devise it. The British were helped with theirs by the Americans.

It is not just pride and prejudice — much as these enter the equation — that drove the French to their unilateral declaration of nuclear independence. De Gaulle insisted, disclosing in 1959 his notions of a "Force De Frappe," that it didn't matter "whether we manufacture it or buy it." All that mattered was that it "belongs to us."

President Eisenhower grasped at once how costly embargoing France would prove to the Western alliance in wasted savings and strained feelings, strove to coax the Congress towards sharing; but without success. President Kennedy offered Polaris missile technology to de Gaulle in a fashion so ambiguous and maladroit as to

DE GAULLE
. . . rebuffed

invite the suspicion that he hoped de Gaulle would turn it down; at any rate de Gaulle turned it down.

U.S. policy hasn't even the merit of consistency. Washington has supplied enriched uranium without which France would have been unable to develop her own submarine propulsion reactors, aerial refuelling tankers without which the Mirage IVa squadrons would have been unable to fly their mission. There is a rumor that the United States leaked to the French the plans for the Minutemen underground silos, which the French copied for their land-based missile force.

Help such as this, surreptitious and half-hearted, has brought the worst of all possible results. It has pushed France into the development of her deterrent without making it possible for her to avoid testing her deterrent. For the current outrage in the South Pacific, the United States must share the blame.

●

Sailing small ships to Mururoa, sending telegrams of protest to Paris, may force the tests' delay but will not cancel them forever. Only providing France with nuclear technology of proven reliability can do that. Only the United States is in a position to provide it.

It is true that providing it means breaking the spirit, if not the letter, of the Partial Test Ban Treaty of 1963 and the Non-proliferation Treaty of 1968. But there have been far graver violations of international law in recent years by the United States — and in a far less worthy cause.

viewpoint

A Defence Of Jury System

THE NATION
An Editorial

The presumption of innocence with which Angela Davis went to trial has been sustained by the verdict of an all-white jury.

Although trained in philosophy, Miss Davis could hardly be expected to take an objective view of the long ordeal she has undergone. The only fair trial, she is quoted as saying, would have been no trial; but clearly there was sufficient evidence, circumstantial though most of it was, to warrant an indictment.

★ ★ ★

She was of course delighted with the jury and entertained its members after the verdict was returned, but in her view trial by jury is not part of the judicial system, a novel and biased view. And finally, she says that her trial and acquittal have not modified her harsh views about the judicial system.

That system did not proceed smoothly or fairly in the early stages of her trial. A Marin County grand jury indicted Miss Davis in her absence. She was confined for six months before the sufficiency of evidence against her was put before a judge. She was at first denied bail because of a provision in the California constitution, but was later admitted to bail when the state Supreme Court outlawed capital punishment.

Her trial was delayed because no Marin County judge wanted to hear it, for understandable reasons. Another judge, satisfactory to Miss Davis and her counsel, disqualified himself when he was challenged by Ruchell Magee, her co-defendant.

A major part of the problem of securing a fair trial for Miss Davis — given the high feeling that prevailed in the community — was the fact that Magee had been named in the same indictment. But Judge Richard Arnason, who was finally assigned to preside over the trial in San Jose County, was instrumental in having the trial of Magee severed from that of Miss Davis.

On balance, therefore, Miss Davis had reason to question the ability of the judicial system to accord her a fair trial.

But despite these inauspicious beginnings, Miss Davis did in fact receive a fair trial, her unphilosophical strictures to the contrary notwithstanding.

ANGELA DAVIS
. . . fair trial

There is nothing inherently wrong with the major attributes of the judicial system, such as trial by jury, the right to counsel of one's choice, the right to bail (in appropriate cases), the right of cross examination and the other procedural safeguards. Too often these safeguards are ignored or distorted, and when they are, too often the defendant, whether black or white, is poor.

★ ★ ★

The proper functioning of the system presupposes what in this instance Miss Davis enjoyed: a fair-minded judge, extremely able counsel, ample funds for investigators, a reasonably tolerant community opinion, careful jury selection.

Where these conditions have obtained, black militants have finally managed to receive fair trials; witness the trials of Huey Newton, Bobby Seale (in New Haven), the New York Panthers and now Angela Davis.

The trouble is not with the safeguards of the judicial system but with the pressures which distort them. As Howard Moore, Jr., one of Miss Davis' counsel, put it, "justice should be the routine of the system"— obviously, it isn't. Police do harass blacks, and the poor, black and white, have a hard time to secure a measure of justice; but that does not warrant wholesale condemnation of the judicial system.

Godfather Syndrome at Work

THE PROVINCE
An Editorial

There was a significant implication for all North Americans in the killing of the young Vietnamese who tried to hijack a Pan Am jumbo jet at Saigon. It lay in the remarks of the pilot, who held the hijacker by the throat while a passenger shot him to death with a pistol.

The pilot said he was sorry the affair had to end that way. But he added: "If he (the hijacker) had been returned to the United States for trial, he would have been given a free ride through our court system. We have not dealt harshly with any hijackers."

This advocacy of summary justice might merely reflect the prejudices of one man in the aftermath of extreme stress were it not for evidence that an increasing number of people are yearning for what they consider speedy and direct "justice."

The success of The Godfather as a book and a movie is claimed to relate to an underlying philosophy favoring faster and more rudimentary punishments for transgressors. "Justice delayed is justice denied" is an old quotation undergoing a great revival.

This trend, of course, conflicts with the whole course of civilization's struggle to escape from the barbarism and cruelties of medieval times and the horrible punishments meted out by courts following practices unbelievably crude by modern standards.

The "execution" of the hijacker was only days after the U.S. Supreme Court's ruling that the death penalty is unconstitutional because it is "cruel and unusual punishment." Indeed, the whole trend of penology and jurisprudence is toward reform and rehabilitation of offenders.

Yet the jet pilot obviously feels that harshness and sudden punishment may deter airplane hijackers far more than the due processes of law. It is a hard argument to refute.

Our efforts to humanize our institutions are in danger of losing their credibility. A reaction is setting in against the liberalism that has gathered so much momentum in recent years. Perhaps the fault lies not with liberalism but with its inept and unequal application. Perhaps liberalism itself needs to be rescued from some of its fuzzy practitioners.

Our institutions can never move with the speed and intensity of The Godfather. But perhaps they can streamline themselves to overcome some of the cynicism about them. Otherwise too many may turn to "frontier justice" which, in the end, would be an abnegation of the orderly processes we have striven to achieve.

NGUYEN THAI BINH
. . . Vietnamese victim

TRADE-A-TAPE at CORONA STEREO TAPE CENTRES
2340 DOUGLAS — 386-5311
CLOSED MONDAY

GROUP HOME PARENTS REQUIRED IMMEDIATELY

Young, mature couple without children to work full time in helping troubled adolescents in the Dawson Creek Rotary Group Home. Experience in working with teenagers desirable. Personal subsidy open to negotiation. If interested in this challenging opportunity, please reply in writing to **Herman Kovacs, Department of Rehabilitation and Social Improvement, 1334-102nd Avenue, Dawson Creek, British Columbia.**

Are They Bombing Dikes?

By ANTHONY LEWIS
New York Times

LONDON — The Tonkin Plain of North Vietnam is hemmed in by mountains to the north and west, the sea to the southeast. In the rainy season every summer vast amounts of water pour out of the mountains and down the rivers that lace the plain. The principal river gives its name to the area: the Red River Delta.

Over thousands of years peasants have made the delta habitable by building and maintaining an enormous system of dikes. There are nearly 2,000 miles of dikes on the plain, and more along the sea. Without them, it would be a desolate land of marsh and flood.

★ ★ ★

From the beginning of American intervention in the Vietnam war, some strategists have suggested bombing the dikes. Presidents have successively rejected each such proposal, on the grounds that it would be an act of terror unworthy of the United States. At least that has been true until now.

Over the last month North Vietnamese officials and diplomats have said repeatedly that American planes are bombing dikes. The charges have been extremely specific and detailed.

On May 26, for example, North Vietnam's Ministry of Water Conservancy in a statement listed 42 alleged raids on dikes in the Hanoi area and seven other provinces, giving dates and places. On June 22 in Paris a North Vietnamese diplomat gave further details of asserted dike bombings, shelling by American ships, and appealed to world opinion to help stop it.

Even with all the details, the statement from North Vietnam could, of course, be just propaganda. But now, over the last few days, two pieces of evidence have come to hand that make it harder to dismiss the charges that the dikes are being deliberately attacked.

One item is a report from the correspondent of Agence France Presse in Hanoi, Jean Thoraval. On June 24 he and some other foreign reporters visited Nam Dinh, a town 60 miles south of Hanoi. He found its textile mills and commercial centre in ruins from bombing. Then he went to some of the dikes protecting Nam Dinh, about 14 miles from town. He reported:

"One of the dikes was completely cut. Several were gutted, with gaps in the dike itself and hollows, evidently caused by bombs, alongside. Deep cracks were visible everywhere. The landscape was almost what one might have expected to find on the moon."

★ ★ ★

The second piece of evidence is a report from a highly reliable, non-Communist diplomatic source of information on North Vietnam. This source has concluded that "without doubt there is now systematic bombing of the dikes."

The rainy season is just under way in North Vietnam; the rivers usually rise toward the top of the dikes between July and September. No one should be in any doubt about what systematic destruction of the dikes at this time might mean. It would bring into play, justifiably for once, that much-abused word genocide.

Fifteen million people live on the Tonkin Plain, one of the more densely-populated areas of the world. Some would drown in floods if the dikes failed; many more would be in danger of starvation after flooding of the rice paddies.

After dinner at John Connally's ranch in Floresville, Texas, on April 30, President Nixon answered questions from other guests. One asked about the idea of bombing "dams" in North Vietnam. According to the official transcript, the President first rephrased the question to refer to "the dams and the dikes." Then he said:

"Now, the problem that is raised with regard to dams or dikes is that, while it is a strategic target, and indirectly a military target, it would result in an enormous number of civilian casualties. That is something that we want to avoid. It is also something we believe is not needed."

That answer seemed at the time to be carefully calculated to alarm the North Vietnamese, to put more pressure on them to negotiate on American terms. While indicating that he wanted to avoid anything that would kill so many civilians, Nixon listed the dikes as "indirectly a military target." And by saying that bombing was "not needed" then, he logically left that step open if it ever were "needed."

★ ★ ★

Is the United States now systematically bombing the dikes of North Vietnam? Americans know from experience that such things can happen without a President informing the public — or even without the President knowing. Those American officials or members of Congress who care about the possibility of causing mass civilian deaths in North Vietnam might want to ask.

● IT PAYS TO SHOP AT MAIS ●

LET OUR LOW OVERHEAD PUT YOU AHEAD

Glamourize your HOME with BEAUTIFUL NEW FURNITURE at PRICES that are the LOWEST

Mais
FURNITURE and APPLIANCES
1821 COOK ST. 385-2435
OPEN FRIDAY NIGHTS 'TIL 9 P.M.

39" BOX SPRING AND QUILTED MATTRESSES
with headboard, brackets and legs.
$69.95

KING OF 3-ROOM GROUPS
Our 3-Room Group Starts At Only
$499.95 Terms

(Not exactly as illustrated)

"We Do Sell for Less" That's not only a promise, but our guarantee!
● NO MONEY DOWN ● LOTS OF FREE PARKING
● IT PAYS TO SHOP AT MAIS ●
● WE DO SELL FOR LESS ●
● WE DO SELL FOR LESS ●

Four Hours of Horror For Touring B.C. Girls

OAKLAND, Calif. (AP) — Fifteen motorcycle club men were jailed Wednesday in the gang rape of two 17-year-old Canadian tourists, police reported.

The girls were stripped naked and raped by at least 15 men and forced to perform "unnatural sex acts" during four hours of horror at an East Oakland house Monday night and early Tuesday, said Lieut. William Fugler. He led a raid by 15 officers on the house.

The men were members of the Ravens, Sundowners and other motorcycle clubs, he said. Eight were from Utah, seven from California.

The girls, both students from Vancouver, said they were returning to Canada after a California vacation when they decided to find a motel in Oakland.

They turned off the freeway and stopped at a stop sign when a motorcyclist pulled up next to them and got into their car, Fugler said.

The men forced them to drive to the house, the girls said. Four hours later, the girls managed to escape and got to a motel where the manager called police, they said.

The girls were taken to hospital and later released. Fugler said the men were held on the basis of the girls' identification.

All 15 were booked for investigation of kidnap, rape and sex perversion and held on $100,000 bail each.

Fugler said two others were arrested on drug charges. All 17 were scheduled in Oakland municipal court for hearings today.

Death Reprieve

ALGIERS (Reuter) — President Houari Boumedienne reprieved all Algerian prisoners condemned to death and changed their sentences to prison terms Tuesday, the eve of the 10th anniversary of Algeria's independence. The president also reduced the length of all jail sentences currently being served.

FAIRWAY DISCOUNT HOUSE
272 GORGE ROAD W.
BIG DISCOUNTS ON ALL FOODS
PRICES EFFECTIVE Thurs., Fri., Sat., July 6, 7, 8
Weekdays 9-9, Sundays 10-7
We Reserve the Right to Limit Quantities

NO. 1 GRANULATED SUGAR with $10 order or over — 25 lb. bag 2.89
FIVE ROSES OR ROBIN HOOD FLOUR — 20 lb. bag 1.39
FRESH CHICKEN BREAST — Lb. 59c
BONELESS RUMP ROAST Canada Choice, Canada Good — Lb. 1.19
MAPLE LEAF No. 1 BACON 1-lb. pkg. — 79c
JUBILEE LUNCHEON MEAT 3 tins — 1.00
RHODES BAKE 'N' SERVE BREAD DOUGH 5 Loaves 1 pkg. — 69c
3 pkgs. 5 loaves — 1.99
ARDMONA PEACHES 28-oz. large tin 2 for — 79c
NABOB BLACK PEPPER ½-lb. tin — 79c
LOCAL No. 1 NEW POTATOES — 10 Lbs. 57c
LARGE SIZE Cucumber 2 for — 39c
HUNT'S 14-oz. STEWED TOMATOES 3 for — 89c
SUNKIST ORANGES 8 lbs. — 1.00
HUNT'S 5½-oz. Tomato Paste 4 tins — 59c
LIDOMIX 100 Biscuits 2-lb. box — 79c
Hunt's 14-oz. tin TOMATO SAUCE 2 for — 55c
LIBBY'S UNSWEETENED GRAPEFRUIT JUICE 48-oz. large tin — 59c
KADANA Tea Bags 100's — 59c
SUNLIGHT Powder Detergent 5-lb. box KING SIZE — 1.59
CLOVER LEAF PINK SALMON 7¾-oz. tin — 39c

TIP TOP TAILORS' WAREHOUSE OUTLET

JULY SALE

SUITS

Single-breasted suits. Year-round weights beautifully tailored in 100% wool cloths. Most sizes so be here early to take advantage of these exceptional values while they last.

A JULY SALE TREMENDOUS VALUE

$39.99 Originally $115.00

SPORT COATS

Another tremendous value! A huge selection of fine summer and year-round sport coats in a very colourful selection of cloths and patterns. Single-breasted in very current styles. Most sizes.

A JULY SALE TREMENDOUS VALUE

$29.99 Originally to $59.50

SLACKS

Dress and casual summer slacks. Plains and the newest patterns, great colours. A choice of executive or flared cuts. A big selection of sizes

A JULY SALE TREMENDOUS VALUE

$9.99 Originally to $19.95

DRESS SHIRTS

Famous name dress shirts in plain or fancy patterns in the latest fashion colours. A sensational value in top quality shirts. All long-sleeved. Most sizes.

A JULY SALE TREMENDOUS VALUE

$2.99 Originally to $10.00

PLUS! MANY MORE UNADVERTISED BARGAINS.

TIP TOP TAILORS' WAREHOUSE OUTLET

TIP TOP AND CHARGEX CARDS ACCEPTED • ALTERATIONS AT COST • MONEY BACK GUARANTEE

1412 Douglas Street Phone 384-6814

9 to 9 THURSDAY AND FRIDAY

HONG KONG CUTS STERLING LINK

HONG KONG (Reuter) — Hong Kong broke its historic link with sterling today and tied its currency to the U.S. dollar.

The decision means that the Hong Kong dollar will not lose value along with the floating of sterling.

Philip Haddon-Cave, financial secretary of this British colony, told a news conference that the new rate for the Hong Kong dollar would be 5.65 to one U.S. dollar.

"This represents a revaluation of the Hong Kong dollar against the closing rate of sterling yesterday of 5.2 per cent," he said.

Haddon-Cave added that "this is a temporary measure which will last only as long as the pound sterling continues to float.

Hong Kong's currency has been tied to sterling mainly because most of the British colony's financial reserves are held in sterling in London.

National Audience For Controls Plan

Victoria Chamber of Commerce's resolution urging wage and price controls has been submitted to the national chamber resolutions committee and is expected to come to the floor of the national convention in mid-September.

The resolution, or a modified form of it, is expected to get qualified endorsement of the resolutions committee.

The national chamber convention will be held in Ottawa.

In May, Victoria Chamber of Commerce passed a resolution urging temporary wage and price controls in Canada to enable the federal government to devise some means of cooling inflationary pressures.

Cominco Served Strike Notice; Shutdown Starts

TRAIL (CP) — The United Steelworkers of America Wednesday served notice of strike action to take effect at Consolidated Mining and Smelting Co. Ltd. operations in Trail, Kimberley and Benson Lake at 7 a.m. Saturday.

The strike notice was announced by the union's joint negotiating committee which bargains with Cominco on behalf of four union locals — Local 480 in Trail, 651 in Kimberley, 949 in Benson Lake and 901 in Bluebell. A total of 3,800 workers are involved.

Cominco spokesman Jim Cameron said the company will start shutting down its operations today.

Vancouver RCMP Get New Building

OTTAWA (CP) — Solicitor-General Jean-Pierre Goyer announced today that tenders will be called later this year for a new RCMP building in Vancouver. It is scheduled to be completed in 1974.

The building, containing 25,000 square feet, will be on crown-owned property at 33rd and Heather streets. It will house the crime detection laboratories now located in two separate buildings.

All Work on Afton Halted by Courts

KELOWNA (CP) — All work at a copper prospect at Kamloops owned by Afton Mines Ltd., is stopped pending the outcome of a battle for control of the property.

The work halt was ordered Wednesday by Mr. Justice Richard Anderson of British Columbia Supreme Court when he explained the terms of his injunction to lawyers for the three companies involved in a struggled for control of Afton.

The companies involved are Afton Mines Ltd., Teck Corp. Ltd., which has acquired over 50 per cent of Afton stock on the market and Canadian Exploration Ltd., a subsidiary of Placer Development Ltd. which holds a management contract that is the issue before the court.

Mr. Justice Anderson issued an injunction June 23 ordering that no treasury shares of Afton were to be issued to Placer pending trial of the issue.

He added that the injunctions will be in force until the Aug. 24 trial.

Wednesday's injunction orders a halt to all prospecting, exploration and development work on the property unless agreement to to continue the work is reached by the three companies.

Attempts to reach such an agreement Wednesday were fruitless.

Late in the afternoon, Chester F. Millar, president of Afton, said he had advised the drilling contractor to cease work at the end of the Wednesday night shift.

The contractor, Cameron McCutcheon Drilling Ltd. has three diamond drills on the property, running two shifts a day and employing about 15 men. Afton has a geologist and two helpers.

Meanwhile, an adjourned meeting of Afton shareholders is to take place Friday in Vancouver.

The meeting was requested by Teck, after it had secured its 50 per cent plus stock position, in order to elect a majority of directors to Afton's board. J. D. Little of Placer and Robert Halibauer of Teck have been appointed directors.

The present directors of Afton hold that the planned meeting is invalid, claiming that Teck and Iso Mines (Teck's associate) did not have 50 per cent of the company stock registered on May 31, when they made the request.

At an adjourned meeting held Tuesday, a solicitor for Afton directors, said Teck's right to board control was not in question — only the validity of the meeting.

NO MONEY 'TIL MID-AUGUST
HONDA
"World of Pleasure"
PEARSON

CAR RADIOS
CORONA STEREO
TAPE CENTRES
2340 DOUGLAS - 388-5311
CLOSED MONDAY

100% CANADIAN OWNED AND OPERATED COMPANY

	Mfg. Sugg. List	LITTLE JOHN PRICE
LARGE SIZE ENO FRUIT SALT	1.39	88
JOHNSON & JOHNSON BABY SHAMPOO 8-oz. size "No More Tears"	1.39	98
BATH OIL BEADS BY SOFTIQUE 16-oz. Size	1.75	79
16-oz. Size VASELINE PETROLEUM JELLY	1.29	73
6-oz. size NOXZEMA SKIN CREME	1.35	98
CLAIROL LONG & SILKY 8-oz. conditioner	2.95	2.19
6-oz. size RIGHT GUARD Anti-perspirant with 50% more free	1.09	1.19
2.5-oz. ROLL-ON BAN DEODORANT	2.13	99
JOHNSON'S FOOT SOAP Pkg. of 4 envelopes	69c	59
13-oz. size ADORN HAIR SPRAY	2.98	1.66
GILLETTE PLUS RAZOR BLADES 5 Blade Dispenser	89c	67
KING SIZE BRYLCREEM HAIR DRESSING	1.35	88
22 PACK LARGE WASH 'n DRY MOISTENED TOWELETTES	98c	47
4.2-oz. ECONOMY SIZE DENTU-CREME DENTURE CLEANER	97c	69
SHAMPOO-IN FORMULA MISS CLAIROL HAIR COLOR	2.75	1.69
TYPE 108 COLOR POLAROID FILM	6.50	4.79
CX-126-12 COLOR FILM KODAK CARTRIDGE	1.48	1.12
SUPER 8-MM. MOVIE FILM Kodak with processing	5.38	3.99
KODAK M-22 MOVIE CAMERA With film	52.75	47.44
ZIP MODEL POLAROID CAMERA	14.95	12.88
NEW POCKET SIZE KODAK Model A-20-R Kit	36.75	29.44

LITTLE JOHN DISCOUNT
1322 DOUGLAS
ALSO AVAILABLE
DUNCAN COURTENAY
NANAIMO PORT ALBERNI

The new BRITISH LEYLAND Austin Marina: it owes a lot to our BRITISH LEYLAND taxi, tank, sports car, bus, limousine...

For $2495,* the new Austin Marina offers you a combination of qualities you won't find in any other small car: Japanese, German or domestic. Because they just don't have this kind of breeding.

DURABLE: that's how British Leyland builds the Scorpion tank—and the new Marina.

Not only does the Marina's unitary construction bodyshell meet safety regulations for crash tests, it offers an exceptional degree of torsional rigidity and strength. And to make sure the Marina keeps on looking good all its long life, we've taken a good hard look at that scourge of Canadian motoring, rust. Some people simply dip into this problem. We immerse the Marina in Electrocoat primer. Then seal in this protection with deep gloss paint. And because we believe it's an essential in Canada, we undercoat every Marina as a standard procedure—something not all our competitors can say.

DEPENDABLE: the same 365 day-a-year dependability British Leyland builds into the London cab, British Leyland builds into the new Marina.

The new Austin Marina is a car you can count on at all times. The 1800 cc MGB engine is one of the most successful and well-proved power units in the world. The little servicing it should ever require is easily and inexpensively performed. For dependable starts in the worst winter we've fitted an extra heavy-duty battery and alternator, and a pre-engaged starter as part of a 7-point Cold Climate Package. Reliability will go hand in hand with economy in your new Austin Marina—whether you choose the Deluxe Coupe, Super Deluxe Sedan or GT.

PERFORMANCE: that's what British Leyland's MG sports cars are all about. British Leyland's new Marina is fast off its mark, too.

One of the most responsive small cars on the road today, the Marina's 1800 cc MGB engine comes direct from the sports car of the same illustrious name and speeds you from 0-50 mph in only 9.5 seconds. In standard form, the Marina's 4-speed stick-shift comes from our Triumph sports cars. Well suited to long hauls on highways, the Marina's rack-and-pinion steering and torsion bar suspension are part of a handling and performance package that makes for great road holding. Naturally, front power disc brakes and radial ply tires are standard—which they aren't on most cars.

LUXURIOUS: that's the only word for British Leyland's Jaguar XJ6. It also applies to British Leyland's new Marina.

The new Marinas are good-looking cars with fashionably clean lines that aren't going to go out of fashion. Now look inside. On all models you will find all the luxury you ever wanted in a car, including—wall-to-wall carpeting, flow-through ventilation, face-level fresh-air vents, 2-speed windshield wipers, comprehensive sound deadening—and very sensibly, a really efficient 2-speed heater and defroster, custom built for Canada. The Marina also features a finger-tip control system mounted on the steering column, which allows for such conveniences as a single wipe of the windshield, a single flash of the headlights. To call the Marina a well equipped car is a real understatement—even by British standards. We know of no comparable line with so many features as standard.

SPACIOUS: building a 97 seat double-decker bus taught British Leyland how to build a spacious small car—the new Marina.

You can't help but make yourself comfortable in the new Marina. For example, on all models the front seats provide excellent orthopaedic support. Each is wider than those in other cars in the Marina's class, and a full 3" wider than one leading import. The rear seat is more generous too, a full foot wider than a popular North American small car. And there's plenty of leg room too, even if you're a 6-foot football star. There is 13.0 cu. ft. of usable trunk space in the Marina Super Deluxe Sedan - and 11.5 cu. ft. in the Deluxe Coupe and GT. That's almost double the trunk space in that same North American small car!

The new Austin Marina is priced from $2495.*

Breeding you can't buy in any other car.

Choose from three models: 2-door Deluxe Coupe and 4-door Super Deluxe Sedan (both available with Borg-Warner automatic transmission) and 2-door GT. *Manufacturer's suggested retail price for the Deluxe Coupe, Halifax, Montreal, Burlington, Vancouver. Any provincial sales tax, license and transportation costs are extra. The new Austin Marina is backed by five Canadian parts depots and a coast-to-coast dealer network.

Thos. Plimley Ltd.

1010 YATES STREET 382-9121

TORONTO MARKET TRADING

INDUSTRIALS

TORONTO CLOSING STOCKS
Distributed by CP
Toronto Stock Exchange—July 6

Complete Tabulation of Thursday transactions. Quotations in cents unless marked $. f—Odd lot. xd—Ex-dividend. xr—Ex-rights. xw — Ex-warrants. Net change is from previous board-lot closing sale.

Stock	Sales	High	Low	Close	Net Chge
A—B					
Acklands	2850	$10½	9¾	10½	+ ¾
Acklnd 2p	4000	$13½	12	13½	+ 1½
Acres Ltd	765	$14½	14½	14½	+ ⅛
Acres A pr	240	$44¼	44	44¼	
Acres wt	270	370	370	370	+ 5
A.G.F.M	1200	$5	5	5	
Agra Ind	1700	$13½	13¾	13¾	+ ¼
Ahed M	1100	$6⅞	6¾	6¾	— ⅛
Alta Gas A	3425	$38	37¼	37½	+ ⅜
Alta Gas p	218	$72½	72½	72½	
Alcan	11792	$20⅛	19¾	20⅛	+ ⅜
Alcan pr	615	$25	24¾	25	+ ¼
Algo Cent	200	$10	10	10	
Algoma St	4194	$13⅜	13¼	13⅜	— ⅛
Allarco Dv	600	$6¾	6¾	6¾	
A Build	12205	$7⅛	6⅞	7	+ ⅛
Alumin pr	100	$18	18	18	+ ⅛
Almin 2p	250	$38¼	35¼	35¼	
Anglo-c pr	100	$49½	49¼	49½	
Anthes C p	450	$7.50	7.50	7.50	+ ⅛
Aquitaine	1103	$24½	24⅛	24½	+ ⅛
Argus	z13	$15⅝	15⅝	15⅝	
Args 260 p	175	$34½	34⅜	34½	— ¾
Argus B pr	70	$37	37	37	+ ⅜
Argus C pr	400	$11½	11½	11½	— ⅛
Asbestos	720	$22	22	22	
Atco Ind	3373	$11⅞	11⅝	11⅞	— ⅛
Atl Sugar	2465	8	8	8	
Atl Sug w	200	140	140	140	
Auto Et	100	$7¾	7¾	7¾	+ ¼
Auto Hard	100	$9⅞	9⅞	9⅞	
Banister C	100	$37¼	37¼	37¼	+ 4⅛
Bank Mtl	3680	$20½	20	20	
Bank N S	6635	$36⅞	36¼	36⅞	+ ⅜
B Cdn Nat	300	$15½	15½	15½	+ ⅛
Barlaco	100	360	360	360	
Barlaco r	4600	20	16	20	+ 4
Beavr Eng	500	$7¾	7¾	7¾	
Belding w	200	280	280	280	+ 10
Bell Can	10728	$43	42⅜	43	+ ⅛
Bell A pr	381	$50½	50⅜	50½	+ ⅛
Bell B pr	1770	$53¼	53	53	
Biltmore	140	400	400	400	
Biltmore A	1100	$6⅞	6¾	6¾	— ⅛
Biltmore B	280	350	350	350	+25
Black P	4250	$9	8¾	8⅞	+ ⅛
Block B	52895	390	360	390	+30
Bombrdier	400	$8	8	8	
Bovis Cor	3280	190	185	190	
Bow Vlly	1150	$30¾	30¾	30¾	+ ⅛
BP Can	3650	$15⅝	15½	15½	
Brema	12105	$5½	5¼	5⅜	+ ⅛
Bramalw	1300	380	355	380	+25
Brascan	7125	$22	21¾	22	+ ⅛
Bright	z30	$21¼	21¼	21¼	
Brinco	4770	$6⅛	6¼	6⅛	— ⅛
Br Am Bnk	100	$14	14	14	— ¼
BC Frest p	25	$42	42	42	
BC Sugar	400	$23⅜	23¼	23⅜	+ ⅛
BC Phone	8701	$41¼	41	41¼	+1¼
BCPh 6 pr	z3	$81	81	81	
BCPh 4¾ p	30	$42½	42½	42½	—1½
BCPh 4½ p	100	$42	41¾	41¾	— ¼
BCPh 4½ p	115	$42½	42½	42½	
BCPh 1956	25	$44	44	44	— 1
BCPh5 4¾ p	z5	$79	79	79	
BCPh 4.84	725	$17¼	16¾	16¾	— ¼
BCPh 4.80	1000	$17	16¾	16¾	— ¼
Bruck A	300	$13¼	13¼	13¼	— ⅛
Budd Auto	5615	$13½	12⅞	13½	+ ⅜
Budd A w	2545	815	770	815	+50
Burns Fds	300	$15	15	15	
Bushnell	650	$8	8	8	— ¼
C—E					
Cad Dev	4425	$10⅛	9⅞	10	+ ⅛
ad Dev p	215	$20¾	20¾	20¾	
CAE Ind	3138	$8¼	8¼	8¼	
Calgary P	13125	$25½	25	25½	+ ⅝
Calgy $40 p	320	$95	95	95	
Calvrt Dis	9300	210	200	210	+10
Cambridg	200	$9	9	9	+ ⅛
Campeau	2617	$6½	6⅜	6⅜	
CCD Super	25	$29	31	29	
Can Cem L	451	$53	51¾	53	+1½
Can Malt	818	$29¼	28¾	29	+ ¼
Can Malt p	40	$92	92	92	
C Packrs	350	$18½	18¼	18¼	— ¼
C Perm	16960	$18	17⅝	18	+ ¼
CSLp r	100	$5	5	5	
Cdn Brew	1375	$7½	7⅜	7⅜	
C Brew Ap	50	$30½	30½	30½	
C Cebless	2285	$21¾	21¼	21¼	+ ⅛
C Cable w	2840	530	525	530	+20
CC Malt A	2000	$18	18	18	— ⅛
C Curtis	4700	100	94	100	+ 6
Cdn Equity	220	$11⅛	11⅛	11⅛	— ⅛
Cdn Food	200	$7	7	7	
CGE pr	25	$31	31	31	+ ⅛
CG Invest	285	$7½	7½	7½	— ⅛
C Goldie	200	$3½	3½	3½	
C Hydr	140	$17⅛	17⅛	17⅛	+ ⅛
C Imp Bank	7223	$27¼	26¾	27¼	+ ¾
CGOL	30059	$18⅜	10	10¾	+ ⅛
CIL	z101	$16¾	16⅛	16¾	
C Interurb	z70	240	240	240	
C Intrurb p	200	99¾	9½	9½	
C Manoir	220	415	415	415	+20
C Marconi	9952	490	475	480	—20
COcd ental	660	99	9	9	
CP Inve w	8945	295	275	295	+ 5
CP Ltd	26145	$16¼	15⅞	16	+ ¼
CPL A p	800	$11	11	11	
CPL $3. pr	00	58¾	8⅛	8¼	— ⅛
CP Inve pr	2770	$25	24⅝	25	+ ¼
Cdn Salt	800	$17⅛	17⅛	17⅛	— ¼
Cdn Tire	325	$48¼	48¼	48¼	+ ¼
CdnsTire A	1413	$47½	46¾	47	
C Util 4¼ p	25	$56½	56⅛	56½	
Canron	3945	$21½	20½	21¼	+1½
Capit Div	500	63	62	63	
Cara	1700	8	8	8	— ⅛
Carrier JD	1200	87⅞	7¾	7¾	+ ¼
Cassidy L	100	95	5	5	
Cassidy p	100	99¼	9¼	9¼	
CC Yachts	500	420	420	420	+10
Cejanese	7800	435	430	435	+10
Cil Fund A	1400	8⅞	8⅝	8⅝	+ ⅜
CFCN	3725	$13	12¾	13	+ ⅛
Chrysler	11254	$31½	30¾	30¾	+ ⅛
CHUM B	400	$10½	10½	10½	— ¼
City Sav T	200	$11	11	11	— ¼
Columbia	100	195	195	195	
Columbi p	200	$6½	6½	6½	
Cominco	3935	$27½	27	27	— ¼
Holiday I	220	$12¼	12	12¼	
Comore	700	405	400	405	
Computel	1800	$8¼	7¾	8¼	+ ⅛
Comtech	700	280	280	280	+ 5
Con Bath	4188	$12½	12¼	12½	+ ⅛
Con Bath p	912	$17¼	16¾	17	
C Bath 68 w	990	420	400	420	+10
C Bldg	14250	235	230	230	
Con Textile	800	440	435	440	
Con Dis	12706	$6½	6⅜	6⅜	— ⅛
Cons Gas	8367	$18⅝	18	18¼	
Con Gas B	220	88	88	88	
Can Glass	160	$16⅝	16⅝	16⅝	— ⅛
Control F	900	250	250	250	
Cooper C	250	$15⅝	15⅝	15⅝	+ ⅛
Corb vtB	100	$23½	23½	23½	— ¼
Cornat Ind	800	225	225	225	
Coronamn	600	165	160	165	+ 5
Costain R	100	8⅞	8⅞	8⅞	— ⅛
Cosfin R w	300	330	330	330	+ 5
Crain R L	1003	$13¼	13¼	13¼	— ½
Crestbrk	400	400	400	400	+20
Crwn Life	300	$47	46⅞	46⅞	+ ⅜
Cygnus A	100	480	480	480	—10
Cygnus B	400	495	490	495	— 5
Dawson D	200	$8	7⅞	7⅞	+ ⅛
Delta Ben	200	$7¼	7¼	7¼	— ⅛
D Seag	17064	$36⅞	36	36¼	+ ½
Domen I	1945	$15½	15¼	15½	
Dome Pete	3170	$42	40⅝	40⅝	+ ⅜
D Bridge	1000	$29½	29¼	29¼	
D Citrus	1000	$16½	16½	16½	— ⅛
D Coal pr	100	$27	27	27	— ½
Dofasco	6480	$27½	27	27¼	+ ¼
Dofasco p	z15	$73	73	73	
Dom Glass	z25	$15¼	15⅛	15⅛	
D Scotish p	50	$37½	32½	32½	
Dom Store	1675	$16⅛	16	16¼	+ ¼
Domtar	16406	$14½	14½	14½	
Domtar pr	100	$14¾	14¾	14¾	
D Textile	4195	$30½	30¼	30½	+ ¼
Doniee M	1000	56	6	6	
Douglas L	100	290	290	290	— 5
Du Pont	1370	$28¼	28	28¼	+ ¼
Dusbene	200	$6¼	6¼	6¼	+ ⅛
Dylex Div	445	$14	14	14	
Dylex D A	1995	$14⅜	14	14⅜	+ ⅛
Econ Inv p	z8	$37½	37¼	37¼	
Eddy Match	z10	$11¼	11¼	11¼	
E-L Fin	100	$8½	8½	8½	— ⅛
E-L Fin w	400	325	320	320	
Electro K	1600	360	350	350	—25
Electro Itd	3445	$15¾	15¼	15½	+ ⅜
Electro p	225	$88	85	88	+ 5
Emco	400	56	5⅞	6	
Erie D	200	$7¼	7	7	— ½
Erie D A	100	87	7	7	— ½
Exquisite	100	460	460	460	—15
F—I					
Falcon	4060	$65¾	65	65½	+ ½
Fed Grain	10.0	$8⅞	8¾	8⅞	+ ¼
Fields S	1475	$17¾	17¼	17¼	— ¾
Finning T	335	$20	20	20	+ ⅛
Fleet Mfg	1100	160	150	150	—10
Foodex S	450	$19¼	Q	19⅛	19¼
Ford Cnda	720	$9⅞	9½	9⅞	+ ⅛
F Seasons	2805	9	9	9	
F Season w	700	500	495	500	+50
Fraser	1400	$13¼	13	13	
Fruehauf	655	$31¾	30¾	30¾	— 1
Gaz Metr	z50	$5	5	5	
Gdn Mang	1000	$9	9	9	
Gen Baker	100	330	330	330	—20
Gen Distrb	6575	$27⅜	27	27½	+ ½
GMC	z20	$73	72⅜	72⅜	
Genstar L	1010	$14	13¾	13¾	— ¼
Genstar L w	200	460	460	460	
Gerrin Ind p	200	$9¼	9¼	9¼	
Glendale	3225	$11¾	11	11¼	+ ⅛
Glengair	1300	175	175	175	
Gleng B p	400	330	330	330	—10
Gold C	10000	$8¾	8⅝	8¾	— ⅛
Goodyer	110	$235	235	235	
G Mckay A	z17	$7	7	7	
Graft G	200	$27¾	27¾	27¾	+ ⅛
Greb I B	100	$8¾	8¾	8¾	— ⅛
GL Paper	2438	$14¼	13⅝	14⅛	+ ⅜
GL Power	100	$19	19	19	— ⅛
GN Capital	1936	$9¾	9⅝	9¾	+ ⅛
Gt W Life	200	$67	67	67	
Gt West S	670	$8¼	8¼	8¼	— ⅛
Grey G	220	260	260	260	+10
Greyhd	650	$20½	20½	20½	
GS Cl B	130	$16	16	16	— ⅛
Guar Trst	1142	$13⅛	13	13⅛	+ ⅛
Gulf C	10858	$32¾	32⅛	32¾	+ ⅜
H Goup F	4600	$17⅝	17	17	½
Halifax D	100	220	220	220	
Ham Tr	400	$14⅝	14½	14½	¼
Ham Tr pr	100	26	26	26	
Hardee	800	130	125	125	
Hard Carp	2100	$23½	23⅛	23½	
Herd Crp	A 1000	$22¼	22	22¼	
Harlequin	1650	$8½	8½	8½	¼
Harris JS	4700	400	350	350	55
Harveys F	4000	110	105	103	5 W
Haw S	25670	455	425	450	+25
Haw S	25670	455	425	450	+25
Hays Dns	1375	$22¾	22½	22½	+ ¼
Hechemy C	1400	420	420	420	
Home A	1712	$31⅝	31½	31½	
Home B	925	$32½	32	32½	+ 1
Horne Pit	2100	315	310	315	— 5
HBramor	200	67⅝	7⅛	7⅜	+ ⅛
Hoden DH	300	$6½	6½	6½	
H Bey Co	2780	$17½	17¼	17¼	+ ⅛
H Oil Gas	695	42	42	42	
Hosco A	5615	$14¼	13⅞	13⅞	
Hosco p	50	$41½	41½	41½	+ ½
Inv Group	200	$9¼	9¼	9¼	+ ⅛
Inv Gro A	1715	$9½	9⅜	9⅜	
Inv Gro 5 p	575	$27¾	27½	27½	
Irwin Toy	1498	$13	12	12½	+ ⅛
ITL Ind	2150	390	380	380	—10
ITL Ind pr	1750	$15½	15	15	
Ivaco Ind	200	$19½	19½	19½	
IWC Ind	120	00	325	295	295	—30
K—N					
Kaiser Re	4725	325	315	320	
Kaps Tran	4850	$11¼	11	11	— ⅛
Keeprite P	450	$17½	17½	17½	+ ½
Kelly D A	300	$7	7	7	
Kelsey H	100	$10½	10¼	10½	— ⅛
Kenting	3725	$13¾	13	13¾	
Koffler	300	$16⅝	16½	16⅝	+ ⅛
Koffler A p	1500	$9½	9⅜	9½	+ ⅛
Koffler w	225	660	660	660	
Labatt	4950	$27¾	27⅜	27½	+ ⅛
Labatt pr	410	$27¾	27¼	27½	+ ⅛
Lacroix I	400	$6¼	.6	6¼	— ⅛
Laidlaw M	2450	$12	11⅞	11⅞	— ⅛
Lallaw A p	100	$36	36	36	+2¼
LOnf Cem	600	345	345	345	
Lau Fin	620	$12⅜	12⅜	12⅜	+ ¼
Leigh Inst	1700	$9¼	9⅛	9¼	
Leons Frn	1710	872	31⅜	11⅞	+ ⅜
Life Inv w	400	110	110	110	+ 10
Livingsto	500	$10¾	10⅝	10¾	+ ¼
Living w	1853	650	630	650	+20
Lob Co A	1778	$7¼	7⅛	7⅛	+ ⅛
Lob Co B	2824	$7¼	7	7¼	+ ⅜
Lob G A pr	100	$19¾	19⅜	19⅜	+ ⅛
Lob G B pr	250	$20¾	20¾	20¾	
Loeb M	2900	440	400	440	+15
Maclarn A	200	$19½	19½	19½	+ ⅛
Maclarn B	26	$21¾	21¾	21¾	
Mhint A	16450	$14¾	14¼	14¼	— ½
MH Cable	2050	$17⅝	17¼	17⅜	+ ½
MB Ltd	9622	$25	24¾	24¾	
Magnason	400	$14	14	14	
Magnetcs	4410	130	125	125	— 5
Major H D	1200	255	255	255	
M L-T Mills	100	$15⅜	15⅜	15⅜	+ ⅛
Maritime	828	$22⅛	22⅛	22⅛	— ¼
Markboro	600	$7	6⅞	6⅞	— ⅛
Markbro w	5250	22	15	20	
Mas-F	21374	$14¾	14¼	14½	+ ⅛
McGraw H	250	$9⅛	9⅛	9⅛	+ ⅛
McLaghin	1051	$15½	15½	15½	— ½
McLagn w	540	860	860	860	—40
MEPC w	1000	315	315	315	
Melchers	100	$8⅛	8⅛	8⅛	
Melton R E	300	280	280	280	
Mercantil	3935	$23¾	23⅜	23⅜	— ⅛
Met Stores	750	$21⅛	21	21	— ⅛
Met Trust	200	$18	17¾	17¾	— ⅛
MGFM	400	385	385	385	+30
MICC	6445	$28	26⅞	27½	+ ⅜
Microsyst	831	11¾	11¼	11¼	
Microsys w	200	295	295	295	+ 5
Molson A	4348	$27½	26⅞	27½	+ ⅜
Moore	12150	$47¾	47	47⅝	+ ¼
Morse A	100	$12½	12½	12½	+ ⅛
Morse B pr	45	$35¾	35¾	35¾	+ ¼
MTS Inter	8200	135	100	130	
Murphy	505	$17¾	17¾	17¾	+ ⅛
Nabrs Dig	200	$12	12	12	— ½
NaChrs I	1500	$9½	9⅜	9⅜	+ ⅛
Nat Drug	400	$8¾	8¾	8¾	+ ⅛
N Hees Ent	1000	340	330	335	+10
N Nuring H	675	230	225	225	—30
Nat Trust	200	$34⅞	34½	34⅝	+ ⅛
Neonex	49000	$5¾	5⅛	5¾	+ ⅛
Nor Cit Inv	1500	$11	10⅞	10⅞	— ⅛
NB Tel A p	150	$19	19	19	
N Provid D	4800	40	39	40	
Nfld LP	280	$13⅜	13⅜	13⅜	— ⅛
Noranda	4649	$37	36½	36¾	+ ½
Nordair L	100	$6¾	6¾	6¾	+ ⅛
Nor Cit G	8175	$12¾	12⅛	12¼	
Nor Cit B p	200	$25½	25⅛	25½	
Nor Cit 150 p	2370	$25¼	25⅛	25¼	
Nor Ctl w	150	500	500	500	
NW Util p	z10	$57	56¼	57	
NS Savngs	z10	$19¼	19¼	19¼	
Nowsco W	100	$7¼	7¼	7¼	
NSI M	24675	$12¼	11¾	12	+ ⅜
NuWest D	500	$9¾	9¾	9¾	— ⅛
NWL Fin	500	290	290	290	—10
O—S					
Ocdentl Pt	1000	$10¼	10	10⅛	+ ⅛
Oceanus I	600	305	300	300	
Oil Patch	100	290	290	290	+10
Okanagan	2090	$12½	12½	12½	
Ontario Tr	300	$7¾	7¼	7⅛	— ⅛
Orlando R	1700	$8¾	8¾	8¾	+ ⅛
OSF Ind	27385	$9½	9¼	9⅜	+ ⅛
Osh A	15002	$11¼	11⅛	11½	— ¼
Oshawa w	1863	140	140	140	
Overland	200	11½	11½	11½	—1¼
Pac Pete	30326	$39⅞	39½	39¾	+ ⅛
Pac West A	1100	$24	23¾	24	+ ⅛
Pac WA A p	50	$48	48	48	+ 1
Panca I	12600	325	310	320	+10
Peel Elder	300	$17½	17¼	17½	
Penningtn	200	$16⅞	16¾	16⅞	+ ⅛
PC Jewl	100	$17½	17½	17½	
PC Jwl A	300	$17¼	17	17	
P Dest S	8850	$8¾	8½	8⅝	+ ⅛
Petrofina	825	$25½	24⅜	25½	+ ½
Phillips Cb	100	$11	11	11	+ ¼
Photo Eng	100	$22	22	22	+ ½
PittsEng	720	$17½	17½	17½	
Pow Cp	14747	$12¼	12	12⅛	+ ⅛
Pow C 5 pr	700	$12½	12¾	12½	+ ⅛
Pre Cable	2810	$21¾	20¾	21	
Prem Iron	100	200	200	200	+ 5
Price Com	1575	$8⅞	8¼	8¼	— ⅛
Prov B Can	225	$17⅞	17¾	17¾	— ⅛
Q Brdcast	600	$8¾	8½	8½	— ⅛
Que Tel	400	$15	15	15	— ½
Quinte C	1600	210	200	210	+10
Quinte A	600	210	205	205	+ 5
Rank Org	275	$23¾	23¾	23¾	
Readers D	900	$17½	17¼	17½	
Realty C A	100	$6¾	6¾	6¾	
Reed Oslr	1670	$11½	11½	11½	
Reichhold	1850	$19	18¾	18¾	+ ⅛
Reich wt	925	$11⅛	10¾	10⅞	— ⅛
Reitman	75	$30¾	30¾	30¾	+ ⅛
Reitman A	425	$29¾	28½	29½	+1½
Rileys D	875	250	245	245	— 5
R Little	88	$65	64	65	+ 2
Ronald Fd	3194	$19	18⅞	19	+ ⅛
Rothman	1400	$22⅞	22⅞	22⅞	+ ⅛
Rothmn w	1700	665	665	665	
Royal Apt	110	91	91	91	+ 1
Rothm 2p	6520	$22⅜	22⅜	22⅜	
RoyalBnk	6940	$32¾	31⅞	32¾	+ ⅜
Royal Trst	912	$37½	36¾	36¾	
Rvl T M	z50	$14½	14½	14½	
Russel A	2025	$16	15⅞	15⅞	+ ⅛
Russel H p	1825	$31⅜	31¼	31⅜	+ ⅛
St Maur	10003	15	15	15	—10
Sandwell	1000	390	390	390	—10
Sayvette	1933	$5⅞	5⅝	5⅞	
Schneid b p	750	$9¾	9¾	9¾	
Scintrex	300	260	260	260	— 5
Scot York	200	$16½	16½	16½	— ½
Scot Lasal	700	$4½	4½	4½	+ ⅛
Scotts	800	$18	18	18	
Sero Cem	785	$10⅝	10⅛	10⅛	— ⅛
Selkirk A	500	$24¼	24¼	24¼	
Shaw Pipe	200	$13½	13⅜	13⅜	— ⅛
Shell Inv p	1206	345	44⅜	45	+ ⅜
Shell Inv w	6103	525	24⅜	25	+ ⅜
Shell A	4845	$45½	45¼	45⅜	+ ⅛
Shenherd	275	66½	65½	65½	— ½
Shilly's	400	455	450	455	+ 5
Sifton Pro	500	$4½	6½	6½	
Silverwd A	300	$14	14	14	+ ⅛
Simpsons	2671	$26¾	24½	26¾	— ⅛
Simpson S	2045	$40½	40	40½	+ ¼
Sklar M	3966	$4½	4	4½	+ ⅛
Sklar W	1228	475	450	475	+25
Skyline H	1995	$13¾	13½	13½	+ ¼
Slater Stl	2390	$11⅞	11⅜	11¾	— ¼
Slat W Can	1414	99½	8½	9⅛	— ¼
Southam	1998	9778	23	23	
St Regis rst	990	$14½	14½	14½	
St Paving	250	$15⅜	15⅜	15⅜	
Stelco	8981	$34½	33¾	34	+ ⅛
Stelcnhn A	8995	49¾	49¾	49½	+ ⅛
Stelcnhn	990	475	475	475	
Stuart Hs	1900	440	440	440	—15
Supreme C	200	100	100	100	+ 5
T—Z					
Teledyne	200	450	450	450	—20
Texaco	687	$48½	48¼	48½	+ ⅜
Texas G	14240	$17½	17	17	
Thom Nes	2750	$40	40	40	
Thom N pr	225	$49¼	49¼	49¼	
Tone Craft	1300	$18⅝	17⅝	18⅛	+ ⅛
Toromont	5900	245	240	240	— 5
Tor Dm Bk	2506	$32¾	32	32¾	+ ¼
Tor Star B	225	$46⅞	46½	46½	
Traders A	7355	$16¾	16¼	16½	+ ⅜
Trader A p	150	$21½	21½	21½	+ ½
Trader 65 w	5575	240	210	235	+20
Trader 66 w	3600	575	520	575	+75
Transalr	375	400	400	400	— 5
Trnsalr w	500	185	185	185	— 5
Tr Cn Glass	500	$9½	9½	9½	+ ¼
Tr Can PL	6340	$44¼	43½	44¼	+ ⅜
Tr Can Pl p	50	$40	40	40	
Tr Can A pr	137	$81½	81¼	81½	— ¼

MINES

A—B					
Acme Gas	1500	39	39	39	+ ⅛
Agnico E	1673	365	355	365	
Akaitcho	3500	68	67	68	+ 2
Alderm	400	67	67	67	
Allied Mng	134	325	325	325	+ 5
Am Larder	9700	90	88	90	+ 1
Ang Ruyn	800	40	40	40	
Ang UD	33000	119	110	115	+ 7
Asoc Pere	24	38	38	38	
Aunor	1100	350	340	350	
Bankeno	5090	750	735	750	+10
Berex	9000	19½	19	19½	+ 2
Bary Expl	500	95	95	95	
B-Dug	17000	10	8	10	
Betim	2103	$19⅛	18¾	18¾	— ⅜
Big Nama	1000	8½	8½	8½	— ⅛
Bounty Ex	4260	13	13	13	— ½
Bralor Res	2800	215	200	215	+20
Bremeda	7000	145	140	140	+ 2
Brenda M	3000	480	460	460	—20
Brout Reef	4020	37	37	37	— 3
Brunswk	8700	405	390	395	+ 5
C—E					
C Mines	28985	29	25	28½	+ 4½
Camflo	4810	480	465	465	—10
Cam Chib	200	535	535	535	
C Tung	2900	154	151	151	+ 1
Cdn Arrow	2125	26	25	25	— 1
C Jamieson	2600	155	152	152	— 5
Cn Lncrt	81000	13	11	11	— 1
C Melart	4000	7	7	7	
C Merrill	18500	580	570	580	+10
Candor	3	3	3	3	
Cassiar	4479	$16⅝	16⅝	16⅝	— ⅜
Cent Pat	1090	150	140	140	— 5
Chmby	64000	265	258	265	+ 8
Chimo	3300	115	113	115	+ 2
Coch Wtr	3500	55	53	55

business

Atco

Atco Industries Ltd. increased profits by 250 per cent during the year ended March 31 to $1,623,000 on a gross revenue of $50,414,000. A year earlier, the company earned $464,000 on a gross of $42,458,000. Per-share earnings rose to 64 cents from 18 cents.

The company had an extraordinary loss on foreign exchange of $266,000 or 10 cents a share.

An increase in industrial rental units in Canada and Australia, improved sales of residences and mobile homes and firmer western prices were credited for the increase.

Intermetco

Intermetco Limited of Hamilton reports net income of $234,915 or 17 cents per share for the six months ending April 30.

This compares with $238,503 (17 cents) in the same period last year. The company has nine divisions and subsidiaries in metal manufacture in the east.

Sales for the six months totalled $13.9 million compared with $17.5 million a year ago. The net profit figure for the period just ended includes $46,236 realized as profit for a real estate deal.

Levi

Levi Strauss and Co. of San Francisco, founded by the originator of what now are called "blue jeans," has made a bid to acquire total control of GWG Ltd., Canada's largest clothing manufacturer.

The offer totals $2.75 million or $300 a share for 155 shareholders in GWG. Levi Strauss and Co. already holds about 80 per cent of the Edmonton firm's shares.

MEET
EVERT J. AANHOUT...

. . . who has been appointed
DOMINION LIFE'S MANAGER
in VICTORIA

Evert J. Aanhout has had several years of successful experience in the life insurance business, both as a personal producer and in management.

In his new appointment, Mr. Aanhout will start immediately on a vigorous branch development program and is ready now to discuss rewarding career opportunities with Dominion Life.

Give him a call and find out about the challenge, opportunity, the income and personal satisfaction that can be derived from an insurance career with Dominion Life.

Dominion Life offers a competitive and comprehensive portfolio of attractive individual life, health and annuity contracts, a full range of employee benefit plans on a group basis, as well as equity-based contracts.

You can reach Mr. Aanhout at (604) 386-1441
THE DOMINION LIFE ASSURANCE COMPANY
702 FORT STREET
VICTORIA, B.C.

When it comes to insurance . . . it's
Dominion for Life
THE DOMINION LIFE ASSURANCE CO. WATERLOO, ONTARIO, CANADA

everybody needs somebody. that's a well accepted fact. like a neighbor to keep an eye on your house while you're away. or babysit. or chat with over the back fence. you'll have time to do what you want if you live here. because we maintain everything for you. imagine, after all these years, a way to find free time. village park, the time finder.

the village park

$2000 DOWN

phone 477-5200
3987 gordon head road
1 block north of mckenzie

No. 14

DO YOU HAVE TO SELL YOUR PROPERTY?
THEN DON'T WASTE TIME — JOIN
THE SOCIETY OF SATISFIED SELLERS (UNLIMITED)
Under the personal direction of
MR. A. J. GREENE, FRI., RI. (B.C.)

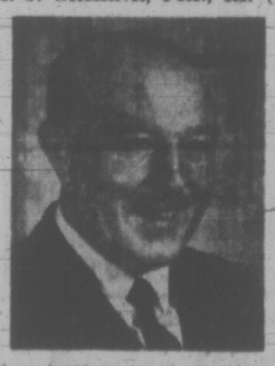

30 new members in 26 weeks whose combined property to the value of over $800,000.00 has been sold since January, 1972. How to join? Call Mr. Greene and arrange an appointment to discuss your situation. Do it now!

384-8126 MR. GREENE 385-0795

Pemberton, Holmes Ltd.
1002 GOVERNMENT STREET

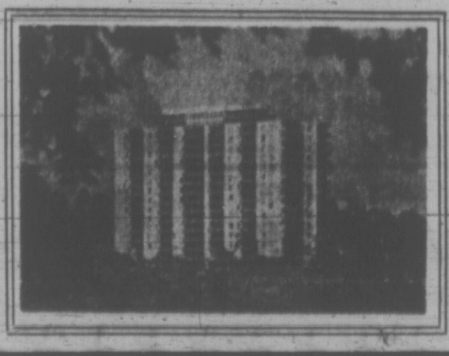

Princess Patricia
on the beautiful blue Pacific
1-Bedroom from $125
2-Bedroom from $170
Children up to 2 years Welcome
701-703 Esquimalt Road
382-2223

Vancouver Volume Leads All

Times News Services

The Vancouver stock exchange paced the country's six stock exchanges in brisk trading during the first half of 1972 as the West Coast market had the greatest gains in both value of trading and volume of shares traded.

The Vancouver exchange, which does a booming business in low-priced stocks, accounted for 53.1 per cent of the shares traded by all exchanges during the January-June period.

The Toronto stock exchange handles a major portion of the trading in established industrial stocks and accounted for 68.3 per cent of the dollar value of total trading by the six exchanges during the six-month period.

Combined volume of shares traded on the six increased 33 per cent during the first half of 1972 compared with the same period of 1971 while value of shares traded jumped by 33.7 per cent over the dismal trading of the first six months of 1971.

Only the small Calgary and Winnipeg exchanges reported a decrease in both volume and value.

VOLUME BOOMS

Volume on the Vancouver stock market rose 72.1 per cent during the first half of the year with total volume of 589.42 million shares, up from 342.51 million during the correspnding period last year. Value of transactions rose to $527.39 million, up from $283.17 million a year earlier — an increase of 86.2 per cent.

Value of shares traded during the first six months on the Vancouver exchange exceeded total value for all of 1971 while the six-month volume figure was only about 17 million shares short of total volume for all of last year.

Combined volume on the Montreal and Canadian stock exchanges was 172.52 million shares, an increase of 2.7 per cent from the 167.96 million traded during the first six months of 1971.

Value of transactions was $1.01 billion, up 21.8 per cent from $829.62 million during the corresponding period last year.

A total of 338.97 million shares changed hands on the Toronto stock market, up 9.6 per cent from the 309.25 million traded in the January-June period last year. Dollar value of issues traded was $3.31 billion, up 31.9 per cent from $2.51 billion in 1971.

CALGARY

TUESDAY

Industrials

Stock	Sales	High	Low	Close	Net Ch'ge
Edm Sdwy	1000	40	40	40	—5
Turbo Res	300	170	170	170	—5
Oils					
Barons	1000	4½	4½	4½	+ ⅛
North Cont	20000	3	3	3	
Pan Can	200	$13½	13½	13½	
Petroquest	4000	25	25	25	—2
Republic	5000	40	35	35	—5
Savanna	1000	24	23	24	—1
Mines					
Culture	500	25	25	25	+1
Knobby	3000	15	15	15	—5

London Metals

WEDNESDAY

In pounds sterling per metric ton:

	Close	Prev. Close
Copper—Wire Bars		
Spot	420.50	421	418	418.50
Fwd	430	430.50	428	428.50
Sales 5,825 tons.				
Tin—				
Spot	1534	1535	1515	1517
Fwd	1546	1548	1530	1532
Sales 710 tons.				
Lead—				
Spot	123.75	124	124	124.50
Fwd	124.75	125	124.75	125
Sales 2,650 tons.				
Zinc—				
Spot	150	150.25	149.75	150
Fwd	154	154.25	154	154.25
Sales 4,075 tons.				

MUTUALS, BONDS

WEDNESDAY

MUTUALS			MUTUALS			CORPORATIONS		
Acro Fd	149	164	Mut Inc	514	565	Alta Gas 8 91	96	97
All Can Com	840	918	Natrusco	1325	1385	Bk NS 6¼ 92	95	96
All Can Div	926	1012	Natural R	709	775	Bell 8 93	97	97½
All Can Ven	423	462	NW Eq	717	788	Do 8 80	99¾	100¼
Amer Gr	677	743	NW Fin	515	566	Do 8¾ 93	99¼	99¼
Amrgee Eq	501	548	NW Gr	588	646	BCFP 9¼ 92	105	
Assoc Inv	582	588	Pac Div	609	669	BC Tel 7⅞ 98	94½	95½
Can Gr	595	654	Pac US	463	483	Do 9¼ 90	105	
Cdn Gs En	1412	1552	Pen Mut	874	958	Do 9¼ 92	107	109
Cdn Inv Fd	505	554	PH N Fd	1510	1540	Do 8¼ 94	98½	
Cdn Sec Gr	530	582	Planned R	472	519	UH 8¾ 92	98	99
Cdn SAG Fd	707	777	Prin Gr	504	553	Falcon 7¼ 91	97½	94½
Cdn Trust	498	547	Prud Gr	658	719	C Ut 8¾ 92	98	99
Cap Gr	1069	1095	Regent Gr	997	1096	Falcon 7¼ 91	92½	94½
Col Mut	678	744	Regent Ven	481	529	Gulf 8¼ 91	103	105
Com Intl	1425	1566	Royfund	665	692	Imp O 7¼ 92	95½	96½
Com In Lv	387	425	Te.o Gr	728	796	INCO 8¼ 91	101	102
Com Ven	769	845	Timed Inv	844		Noran 9¼ 90	105½	
Cor Inv	610	667	Un Accum	582	607	Pac Can 8½ 94	98	
Corp Inv SP	519	568	Un Hor	372	409	Ryl Bk 7 91	97	98
Dom Com	592	643	Un Amer	239	263	Tr Gr 9 91	100	101
Dom Div	361	392	Un Ven	453	496	TCP 9 91	101	103
Dom Inv	372	422	Un Sa Eq	805	884	Ryl Tr 7¼ 81	98	98
Eaton Vlk	672	734	West Gr	669	735	TD Bk 7¼ 97	93½	94½
Enerea Inv	632	694	**INDUSTRIALS**			Wstcst 8 91	94	95
Exec Fd C	614	672	AFG Spec	345	350	W Rity 9 91	94½	95½
Exec Inv Intl	307		CPI Com	12½	1300	Acki 7½ 88	95	97
Fraser Gr	341	375	Guard Gr pf	9⅝	9⅞	C Gas 8½ 89	94	96
Gls Com	1152	1266	Jofty J Com	150	160	Dynty 7 82	107	110
Gls Inc	414	456	**BONDS**			Gnstr 6½ 92	106	108
Gr Eq	784	861	Government of Canada			Home 8½ 92	105	106
Guard Gr	992		Do 4¼ 72	100	100.10	Pac P 8 92	112½	113½
Harvard	720	789	Do 5¼ 73	100	100.10	Scurry 7¼ 88	84	86
Indus Gr	803	892	Do 8 74	104¾	105¼	TCP 5 89	107	109
Inf Eng	239	263	Do 5½ 75	97	97½	Wstcst 8½ 88	96	98
Inf Gr	581	638	Do 3¼ 76	86½	87½	Wcst 7½ 91	125	127
Int Inc	420	462	Do 7 77	99⅞	100½			
Mut Accum	583	641	Do 5½ 83	78	78¼			
Mut Bond	1073	1180	Do 6½ 95	91	92			
Mut Gr	543	597						

INTERIM LISTING

WEDNESDAY

	Bid	Ask		Bid	Ask		Bid	Ask		Bid	Ask
Abella R	12	14	Grndora	15	20	Cop Mac	16	20	Richwd	85	90
Able Exp	11	16	Gkit Ykn	35		Cop Lake	33	34	Rimrck	35	45
Acapio	40	45	Hertz Yn	10	15	C Queen	16	17	Robert	40	44
Alekon M	8	12	Hiberna	10	17	Dalton R	49	55	Rokon M	23	25
Amber R	23	25	Hunt Bas	10	12	Darsi	12½	15	San Jac	18	22
Andex M	28	29	Juniper	27	40	Davld	29	34	Shasta	22	25
Angio Ws	18	19	Kaza	12	15	Dcitatr	14	15	Silmon	30	34
Annmar	4		Kelgien	10	12	Donna	10½	11	Skat Res	70	78
Arcadia	16	18	Kismet	22	32	Dorches	10		Solmon	26	29
Arin Pac		90	Komo Ex	14	18	Dorita	10	14	Spa Mines	6	10
Asela In	20	27	Lewes R	9	10	Dynamh	10	12	Stellako	13	14½
Athena	24	25	Listerg Eye		35	Eagle B	42	45	Sunrise	9	12
Attila Res		40	Lower Val	9	9½	Echo B	10	30	Swim Lk	14	18
Babine I	24	28	Lucky Str	9	19	Emperor	8	10	Teknol		39
balfour		60	Marlex	10	16	Falcon E	24	30	Texal De	40	42
Bart M	42		Maxwl	65	80	Fawn Bay	4½	8	Thund V	90	115
Belcar	15	18	Meteor	7	9½	Fed Mng	31	32	Univex	54	60
Bon Val	12	15	Milstne	20	23	Fortune	65	75	Venaite	27	30
Brewst	16	25	Mollie M	9	10	Gary Mines		14	Victor M	10	12
Brown O	21½	22	Mont Mn	23	25	Goegst	130	140	Wavcm	18	20
Buckey	24	26	Morocco	8½	10	Gpo Star	85	90	Wn Stand	12	14
Cairn M	46	48	Mt Hylnd	10	23	Giant M	21	23	Whipsa	12	14
Calix		4	Mtn Sta	190	195	Glenlyon		28	**Rights**		
Can Base	28	30	Nation L	10	13	Gold Bly	46	50	Donna rts		14
Carwil	14	15	New Gld Str		25	Gramar	11	13			
Carolin	73	74	Nisson	145	154						
Centex	14	17	Northat	45	55						
Citex		35	Panther Mns		10						
Coast In	70	75	Payette Rvs		19						
Colby Mn	30	35	Prism R	48	55						
Conoco S	40	43	Qc Expr	25							
Consmut	70	75	Raelin	800	850						
Cons Cle	17	20	Rackla		31						

Credit Foncier
752-A FORT STREET
(In Arcade) VICTORIA
388-6601

8 1/8 %
5-YEAR DEBENTURES
7½% 3 and 4 Years
7% 2 Years
6¼% 1 Year

Established 1880
Member Canada Deposit Insurance Corporation

Please send me information on your Debentures
NAME .....
ADDRESS .....
TELEPHONE .....

Exchanges to Modify Plan On New Commission Rates

By AL FORREST
Times Business Editor

Proposed increases in stock commission rates will be modified before they are submitted to brokers for approval in August, it was announced today.

Michael Ryan, vice-chairman of the Vancouver Stock Exchange board of governors, said members of major exchanges had agreed to modify the proposed rates so that commissions on very large orders were not quite so small and levies on small orders were not quite so high.

The proposed minimum commission of $15 for all orders over $200, however, is not likely to be altered.

Rate alterations were to be submitted to a vote of brokers in June but protests, mainly from the east, have forced a postponement.

The first proposal would have had the effect of sharply increasing rates for small traders, leaving the middle value trades virtually unchanged and sharply reducing rates for the big institutional traders who place orders of $100,000 or more.

"Firms specializing in institutional traders were anticipating a negative impact of minus 15 per cent. In fact they experienced, in a test run, a negative impact of minus 25 per cent," Ryan said.

(Negative impact translates as a profit reduction).

Ryan, who was chairman of the VSE committee on rate revisions, said he had just returned from talks with representatives of stock exchanges in Toronto and Montreal and it was agreed that the proposed new rates would be modified and submitted for a vote near the end of August.

"The new proposals are still being worked on but the effect will be to raise slightly the proposed rates for big traders and reducing slightly the rates for small traders — but the $15 minimum for trades over $200 looks firm," Ryan said.

There was great opposition to the first proposed changes among firms specializing in mutual funds and other institutional traders, he said, as the amount of income from them would be greatly reduced.

As well there was opposition from firms specializing in penny mines and oils, fearing that higher rates would scare away some long-time customers.

"Everyone agreed the rates had to be changed but most seem to feel the first proposals had gone too far," he said.

The rate changes were not designed to, in themselves, increase income for the securities industry, Ryan said.

"We anticipated that the overall effect of the rate changes would be to maintain the same level of income, or at most, increase income 2 per cent.

"Therefore, if we raise rates at the top end of the scale, as we plan to do, then we will have to lower the rates at the lower end of the scale to balance it off," Ryan said.

The proposed modifications will still make the rate considerably lower than the present rate for big stock traders. And the rates at the lowest end of the scale would still be higher than those at present in effect.

All members of major stock exchanges are expected to be presented with the modified proposals on the same date in late August when the balloting will be held.

In the first schedule of revised rates, it was proposed that commissions on stocks trading under $2 be at 2.65 per cent.

Sales of stocks priced at from $2 to $100 would have had commissions gradually tapering from 3 per cent at the $2 level to .88 per cent at the $100 level.

There were two main reasons for the proposed rate reductions.

First, the New York Stock Exchange had cut its rates for those making very large trades, and there was the fear that Canadian institutions would buy securities on Wall Street rather than here.

Second, all brokers were reporting a loss on very small orders — accepting the business in the hope it would lead to future larger orders.

The argument was brokers would offer better service to their small customers if there was a profit or even break-even hope in dealing with them.

Some Victoria brokers who specialized in Vancouver mining and oil shares opposed the new rate levies on the grounds it might frighten away some of their customers.

They argued that the new rates seemed to favor the Toronto market where the bulk of institutional orders are placed.

But in Toronto, the more competitive rates would also produce lower total income and a group of 25 brokerage houses there got together to spend between $16,000 and $20,000 for a detailed study of how the proposed rate changes would affect them.

That when they discovered the 25 per cent negative impact-factor.

$ EXCHANGE

VICTORIA — Purchase of U.S. funds in terms of Canadian dollar was quoted today by the Royal Bank at $0.97⅞ for cheques, $.98 for cash and .97 for silver. Selling rates were $0.98⅝ for cheques and .99¼ for cash.

NOON PRICES

MONTREAL (CP)—U.S. dollar in terms of Canadian funds up 1/16 to $0.98⅛ today. Pound sterling down 15/16 to $2.39¼.

NEW YORK (CP)—Canadian dollar down 1/16 at $1.01 41/64 in terms of U.S. funds. Pound sterling down 1 3/32 at $2.43 23/32.

Broke Talk Nets Chuckle From Coast

A Toronto computer study that showed almost all Vancouver and Victoria brokers were going broke brought a chuckle this week to officials of the Vancouver Stock Exchange.

"The truth," a VSE spokesman said, "is that most brokerage houses are very healthy."

The computer error, he said, was caused by projecting Toronto trade practices to the Vancouver market where they do not apply.

Toronto costs are higher because they do large numbers of research studies to service even the smallest clients, a carryover from their methods of dealing with a large number of big investors on the TSE.

In Vancouver, there are fewer studies and methods have been streamlined for small customers to keep cost below the Toronto level, he said.

"By comparison we seem to be very efficient," he said.

Knuckles

Knuckles are "in" this year. Men therefore should never be satisfied with suits or shirts that have cuffs that slop down too far. There is a "just right" length for suit and shirt cuffs, and the men who serve you at the Mr. Big n' Tall Shop like to see that the clothes you buy are "just right".

As a matter of fact we'll even make free alterations to shirt sleeve lengths (providing they're not sale items) if we don't have your exact size in our wide stock.

A complete, head-to-toe wardrobe of forward fashions and accessories for big and tall men. Come in and browse. No pressure, ever. Your Chargex is welcome.

Mr. Big 'n Tall SHOP LTD.
578 Seymour, Vancouver
Government & Johnson, Victoria

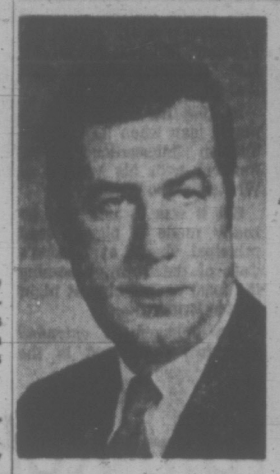

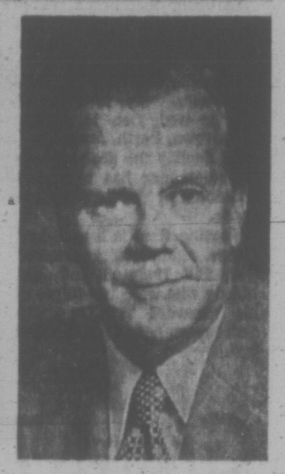

The Bank of Nova Scotia announces the following appointments in its British Columbia division. Mr. Trevor W. Pilley, General Manager and Mr. Paul B. Coombs, assistant General Manager and Manager, Main Branch Vancouver.

Mr. Pilley previously held the position of General Manager, Quebec Region in Montreal. Mr. Coombs was previously Assistant General Manager, Development in the Bank's General Office in Toronto.

Both of these officers have had wide experience throughout Canada and abroad. Under their direction the Bank will continue to expand its services in British Columbia and establish a new International Banking Department in Vancouver covering Western Canada and the Pacific Region. ***

Faircliff

"Victoria's Only Garden Condominium"
Over 2 Acres of Natural Landscape
1 BEDROOM $16,900 to $22,500
2 BEDROOM $23,900 to $31,000
OPEN HOUSE
DAILY 12 - 8 SUNDAY 12 - 5
1433 Faircliff Lane off Fairfield Rd.
385-8822
DAWSON developments limited

Fulton Road Subdivision
OPEN HOUSE Continues
FRIDAY, SATURDAY, SUNDAY, 1-4 p.m.
JULY 7th, 8th and 9th

- priced from $25,300 - $32,400
- 3-bedroom family homes
- 1 and 2 bathrooms
- good selection of homes
- 8¼ per cent financing available to purchasers by July 31
- located off Sooke Road ½ mile past Metchosin corner
- direct sales from builder —

please telephone
388-9597 or 656-1162
ASKE homes and construction ltd.

Rising Entertainer Back Home

By AUDREY JOHNSON
Times Staff

Surrounded by the aura of a soaring international reputation, singer-songwriter-dancer-actor Bobby Hanna is back home for a spell part work, part holiday.

With the handsome, debonair Bobby who was born Faulds and changed his name after leaving Victoria in 1966, is a bewitching brunette, Pauline Stasinowsky, to whom he will be wed, Oct. 14, in her home town, Perth, Australia.

On Sunday the Scottish-born Canadian star has a concert scheduled at McPherson Playhouse.

Starting time is 8 p.m. and Hanna again will join forces with Bill Hodgson and Jim Moody who were two-thirds of his Wayward Trio, a group well known here several years ago.

Also appearing will be Rosanne Hopkins, a Vancouver singer, and trumpeter-comedian Bobby Herriot whose scintillating performances have been the talk of this town on a number of former occasions.

It was about six years ago that Hanna became a Decca recording artist and altogether he has made one L.P. and nine singles with that company.

In 1968 his career took a major leap when he won the Spanish International Song Festival with his version of Written on the Wind.

But it was in 1970 that he really made it big as lead principal singer at London's Talk of the Town, becoming the toast of this biggest night spot in Britain.

The engagement extended over two years and in the meantime, at the Knockke Festival in Belgium, Hanna had the only hit single of the event — Better Men Than I.

He records now on the Phillips label and his third album is about to be released in Britain. Still he has not, so far, been able to get his records released in Canada.

His records have been among the top three on European hit parade charts, he has had his own TV show in Britain and has appeared in other television series in Europe as well.

He has several TV guest appearances coming up including one with Rolf Harris, and sang the title song in Raquel Welch's film, Hannie Caulder.

His Sunday show at the McPherson will be taped and offered to CBC and CTV networks. If a series develops, Canada will be seeing a bit more of Bobby Hanna.

HANNA
. . . on stage

Arrow Kills Woman

SIOUX CITY, Iowa (AP) — A 71-year-old businesswoman was found dead with an arrow in her chest Wednesday and police issued a murder warrant for a grandson, who friends said "worshipped her."

The body of Gail Bachert was found in the basement of her home by a neighbor, Irving McArthur. He had been asked to check by her daughter, Mrs. Duane Miller, when Mrs. Bachert failed to answer her telephone.

Police identified the grandson as Harold Mark Shamblin, 17, a soldier who had been home on leave over the July 4 weekend from Fort Riley, Kansas, and who was supposed to have returned to Fort Riley Wednesday. He is the son of Mrs. Miller.

Officials at Fort Riley said Shamblin had not arrived there Wednesday and police issued an all-points bulletin for him.

Police also notified Canadian authorities he may be en route there in his grandmother's car.

Great Train Robbery's Hero Dies at 83

SAN FRANCISCO — **Arthur M. Colen**, hero of the Great Train Robbery of 1913, is dead at 83.

The retired railway man, who died in hospital, chose a life of regularity and timetables when he went to work for the Southern Pacific in 1903 at the age of 15.

In 1913 Colen and his bride **Minerva** were on the SP's elegant El Monte passenger train, returning from their honeymoon, when a bandit took command of the train.

Packing a gun, the shabby-looking thief shuffled up and down the cars, relieving passengers of their money and valuables. When he got to the newlyweds, Minerva begged him to allow her to keep her new diamond ring. But the bandit laughed and snatched the ring from the brides' finger.

A few minutes later, a shot rang out. SP agent **Horace E. Montague**, who had tried to stop the gunman, fell dead. The thief l eaped from the moving train and escaped.

Colen, playing a hunch that the seedy-looking bandit might be from San Francisco's skid road, started prowling the streets on his off-hours.

Week after week he poked into alleys, looked into the faces of fallen men. Finally, he saw his man.

The suspect turned out to be **Ralph Farris**, who went to trial, was found guilty by a jury and hanged for the Montague killing a year later.

TORONTO — **Margaret Trudeau**, wife of **Prime Minister Trudeau**, has been named to a panel of seven judges for the Canadian UNICEF children's art axhibition, UNICEF Canada announced Wednesday.

The panel will choose 12 paintings or drawings by children aged 8 to 16 to represent Canada in the UNICEF international art exhibition in Paris in October.

TEL AVIV — The trial of **Kozo Okamoto**, the Japanese terrorist accused of helping stage the Tel Aviv airport massacre, will begin Monday, the Israeli military command said today.

The trial will be held at a military base outside Tel Aviv near the airport where Okamoto and two fellow Japanese killed 26 persons and wounded more than 70 others May 30. The other two Japanese died during the attack.

NEW YORK — Mayor **John Lindsay** Wednesday presented modern jazz pioneer **John Birks "Dizzy" Gillespie** with the city's highest cultural and musical award, the Handel Medallion. Lindsay hailed Gillespie's "superb and matchless contribution to modern American jazz."

The 55-year-old trumpeter suggested that the city provide a place for musicians, "a house of jazz like Lincoln Centre, a spot we can call our own."

MARGARET
. . . art critic

TOKYO — Parliament approved 54-year-old **Kakuei Tanaka** today as Japan's new prime minister, clearing the way for him to select a cabinet.

Observers expected Tanaka to introduce some fresh faces into the government, but he will also need experienced advisers to help accomplish the trick of normalization of relations with China and the solution of difficult economic problems facing Japan.

Former foreign minister **Masayoshi Ohira**, one of the candidates defeated by Tanaka in Wednesday's party election for the leadership, is being tipped as most likely to receive his old portfolio again.

PM's Flying Ethics Questioned by MPs

OTTAWA (CP) — The propriety of Prime Minister Trudeau's use of government aircraft last wekend in an "undeclared election campaign" was questioned by opposition members of the Commons Wednesday.

On a one-day excursion Saturday, Trudeau used both a transport department Viscount and a Canadian Forces helicopter to visit Earlton and Swastika in northeastern Ontario. Another military helicopter was used between Earlton and Swastika to ferry reporters covering the prime minister's trip.

M. T. McCurtcheon (PC — Lambton-Kent) asked Defence Minister Edgar Benson in the Commons for an assurance that "ethical guidelines" governing the use of government planes in an election campaign were not violated on "the northern trip, which he described as part of an "undeclared" campaign.

Though not yet called, a federal election is widely expected before the end of this year.

Benson said that federal ministers have not violated the ethical guides laid down in Parliament last week.

McCutcheon then asked for a firm undertaking that the guides, "established as safeguards," will not be violated by the prime minister or any other cabinet minister.

Benson said government aircraft are used for government purposes, with certain privileges extended to the parliamentary opposition including its leader, Robert Stanfield.

BEFORE THE JUDGE

Donald Wayne Hollinger, 18, of 2630 Quadra, was fined $75 in provincial court Wednesday for common assault, arising from an incident June 28 at Thetis Lake Park.

Ronald H. Ross, 22, of 1738 Ross, was fined $250 for possession of a narcotic, one marijuana cigarette found in his pocket early Wednesday. He pleaded guilty.

Two motorists were fined $400 each in traffic court Tuesday by Judge E. F. N. Robinson for driving while impaired.

They were Gerald Whitehead, of 697 Hoy Lake Road, and Arthur James McPherson, 58, of 1046 View.

$147,000
EVERY COLOR — MODEL
HONDA
"World of Pleasure"
PEARSON

DOUG TURNHAM SAYS
Support Canada
Buy Canadian
383-6083
TELEVISION SERVICE CENTRE

I.W.A., Local 1-118
WILL HOLD A MEETING TO DISCUSS AND VOTE ON CONTRACT PROPOSALS:
FRIDAY, JULY 7
10:30 A.M.
CURLING RINK, 1952 QUADRA ST.
ALL MEMBERS OF THIS LOCAL UNION PRESENTLY ON STRIKE ARE URGED TO ATTEND

$50,000
WORTH OF FLOOR SAMPLE FURNITURE
TO BE SOLD
SAVINGS FROM
20% UP TO 1/3 OFF
CHESTERFIELD SUITES - DINING ROOM SUITES - BEDROOM SUITES KITCHEN SETS - BOX SPRINGS AND MATTRESSES - OCCASIONAL TABLES - CHAIRS - HYDABEDS CHINA CABINETS - BOOKSHELVES BUFFETS - LAMPS, ETC.
Many Items are Discontinued Styles, Shop Soiled, Slightly Scratched or Marked.
• FREE LOCAL DELIVERY
• NAME YOUR TERMS
ARROW FURNITURE CO. LTD.
1321 GOVERNMENT ST.
BETWEEN YATES AND JOHNSON

• NOTICE •
BLACKTOP DRIVEWAYS
Special Summer Prices
MADISON PAVING CO.
385-9822
(TERMS)

SUMMER CLEARANCE
'72 PHILIPS COLOR
MODULAR 4 TV
It took Philips 4 years to develop and perfect this color TV. It now ranks with the top sets. The set consists of 4 panels as illustrated, which in case of trouble can be replaced in minutes.
26" BEAUMONT, ONLY ... 629.95
26" LUCERNE, ONLY ... 679.95
26" MONTEREY, ONLY ... 739.95
26" As Shown (at right) ... 699.95
Extended Warranty for This Sale Only — 5-Year Warranty Plan.
ATLAS STEREO & TV
763 FORT ST. Open 'til 9 Fri. Bank Financing 385-2712
BLACK AND WHITE TV AND STEREO SPECIALS
We service what we sell. Our salesman is also our serviceman. All sets are perfectly set up before leaving the store. Try one now!

Giant Discount
P.D.Y. FOOD CENTRE
CRAIGFLOWER and TILLICUM
PRICES EFFECTIVE JULY 6, 7, 8
THURS., FRI., SAT.
WEEKDAYS 9 to 9 — SUNDAYS 10 to 7
We Reserve the Right to Limit Quantities
Alberta or Shamrock BUTTER With $10 Order or Over (limit one) 49c lb.
Canada Choice, Canada Good PRIME RIB ROAST 1.09 Lb.
Canada Choice, Canada Good RIB STEAK 1.19 Lb.
CHICKEN SEGMENTS Legs and Breasts, FRESH Approx. 5-lb. bag 3.19
KRAFT VELVEETA CHEESE Reg. 2.05 2-lb. pkg. 1.69
REYNOLDS 12-Inch FOIL WRAP Reg. 43c 35c
INSTANT CHOCOLATE QUIK Reg. 99c 2-lb. tin 79c
NABOB INSTANT COFFEE Reg. 1.63 10-oz. JAR 1.19
SALAD DRESSING MIRACLE WHIP Reg. 79c 32-oz. JAR 65c
MAZOLA OIL Reg. 1.99 64-oz. JUG 1.69
LAUNDRY DETERGENT KING SIZE TIDE Reg. 2.09 1.59
IVORY LIQUID King Size, Reg. 1.23 89c
CASHMERE BATHROOM TISSUE Reg. 53c 4-ROLL PACK 39c
Sunkist Frozen 6-oz. LEMONADE Pink or White 6 Tins 1.00
RHODES FROZEN BREAD DOUGH Reg. 89c 5 Loaves 69c
LOCAL, LARGE HEADS LETTUCE Reg. 2 for 39c 2 Hds. 29c
CALIF. NO. 1 TOMATOES Reg. 45c Lb. 29c
FANCY DELICIOUS APPLES Reg. 25c lb. 6 Lbs. 1.00

EXHIBITION PARK RESULTS, ENTRIES

First Race — $1,400, claiming, three-year-olds, six and one-half furlongs:
Portrush (McMahon) $36.60 $9.50 $4.00
West Bench (Blanco) 3.50 2.40
Salty Moon (Chabara) 2.40
Also ran: Jack To A King, Slightly Royal, Balsam Beau, Laugamite, Dante's Image, Eddie's Breeze, Del's Tiger. Time 1:20.
Quinella paid: $45.70.

Second Race — $1,725, claiming, two-year-olds, three furlongs and one hundred and fifty yards:
Gillie's Finest (Terry) $4.60 $2.30 $3.40
Sir J (Wall) 4.90 3.50
Charescrest (A. Smith) 3.50
Also ran: Cotten D., Avons Gus, Ballerina Belle, National Debbie, Scratched: Coulee Sage, Dieppes Victory. Time 0:43.

Third Race — $1,400, claiming, three-year-olds, six and one-half furlongs:
Sidney Boy (Rawson) $13.80 $6.70 $4.80
Mr. Slick (McLeod) 7.50 4.60
Aliasmore (McMahon) 4.20
Also ran: Dr. E. O., Hals E., Fort Nelson, Zircono, Mystic Myth, Drum Majorette, Magic Moon. Time 1:19 4-5.

Fourth Race — $1,400, claiming, three- and four-year-olds, six and one-half furlongs:
Midnight Award (Olguin) $11.60 $4.40 $3.20
Bossie Lad (Arnold) 3.00 3.50
Cooks Image (Le Blanc) 4.80
Also ran: Nite Runner, Tonga Victory, Table Top, Flying Native, Regular Joe, Sturgeon Road, Wee Can Do. Time 1:20 2-5.
Exacta paid: $36.00.

Fifth Race — $1,400, claiming, three- and four-year-olds, six and one-half furlongs:
Craig D. Jr. (Wall) $5.10 $4.10 $3.40
Roman Brown (Broomfield) 10.40 6.90
Enjoyable (Arnold) 9.10
Also ran: Admiral Prince, Keen Dee, Apollo Mac, McGraw, Turf Ruler, Tulyar Search, Omoline. Time 1:20.

Sixth Race — $1,725, claiming, four-year-olds and up, one and sixteenth miles:
Beau Bunnie (Leblanc) $19.70 $11.70 $6.30
Crystal Comet (Sandoval) 4.60 3.20
David (A. Smith) 5.60
Also ran: Patrick's Pal, Mix The Martini, Control Me, Scottish Crystal, King Of The Bushes, Eltastead. Time 1:48 2-5.
Exacta paid $121.70.

Seventh Race — $1,840, claiming, four-year-olds and up, six and one-half furlongs:
Hail The Dodger (McLeod) $19.20 $7.90 $5.30
Bold Cookie (McMahon) 6.30 4.70
Triple Silk (LeBlanc) 8.30
Also ran: Regal Zephyr, Beauties Beau, Scalp Hunger, Shibabi, Beaudian, Nelly Schmidt. Time 1:19 2-5.

Eighth Race — $2,070, allowance, three-year-olds, one and one-sixteenth miles:
North Arrow (Leblanc) $28.10 $12.60 $9.20
Hard-runner (Olguin) 14.10 9.60
Ladyschmidt (Hocken) 6.70
Also ran: Sensitive Rebel, Magic Shadow, Mee Lie, Alderissimo, August Morn, Super Drive. Time 1:46 2-5.

Ninth Race — $1,400, claiming, four-year-olds and up, one and sixteenth miles:
Mini Charge (A. Smith) $6.60 $3.40 $3.50
3.80 4.90
x-Gaygunga-Tot (LeBlanc) 3.80 4.90
x-Carmelo's Diamond (McLeod) 5.30 5.80
x-dead heat for second.
Also ran: Joe Sea, Laurick, Supreme Silence, K. Valor, Dixie Gent, Solar Fish. Time: 1.48 3-5.
Quinella paid $9.50 (Mini Charge to Gaygunga-Tot); $19.60 (Mini Charge to Carmelo's Diamond).
Attendance 6942. Mutuel handle $415,223.

FRIDAY'S ENTRIES

FIRST RACE — Claiming, $1,400, for four-year-olds and up Canadian-bred, six and one-half furlongs:

Cedar Champ (Ianco)	120
Wise Debt (Rawson)	120
Kelbo (Olguin)	120
Shock'm (Hocken)	115
Snow Boss (Chabara)	120
Dark Note (Arnold)	120
Running Shot (A. Smith)	118
High Magi (McMahon)	120
Ky Leado (Cuthbertson)	120
Chichaman Tyee (McGowan)	110
Also eligible:	
Beau Kim (Terry)	120
Pierpont (A. Smith)	115
Gottawinit (Leblanc)	115
Terobe (Furlong)	115

SECOND RACE — Allowance, $1,400, for two-year-olds, nursery course:

Hard to Beat (Glibert)	115
Ribot Levee (McMahon)	115
Heer's Hope (Broomfield)	115
Germans Shadow (A. Smith)	115
Steady Eddy (Arnold)	120
Curly G. (Hamilton)	115
Bermark (Wall)	115
Just a Little Guy (Geisbrecht)	115
Faithlea (Blanco)	117
Deception Pass (Leblanc)	115
Also eligible:	
Flying Gourmet (Olguina)	115
Head Table Guest (Cuthb'tson)	115
Cointreaus Prince (Terry)	115

THIRD RACE — Claiming, $1,400, for three-year-olds, six and one-half furlongs:

Too Many Thaings (Leblanc)	117
Noble Friend (Chabara)	117
No No Mac (McLeod)	117
Ulla Lea (Glibert)	112
Zonte Honor (McMahon)	117
Arezzo's Wings	117
Aim To Win (Sandoval)	120
Mr. Freeloader (Terry)	122
Caydoc (Cuthbertson)	117

FOURTH RACE — Claiming, $1,725, for three-year-olds, Canadian, six and one-half furlongs:

Hard To Know (Cuthbertson)	120
Petite Vixen (Wall)	115
Fleetaryet (Olguin)	115
Delta Jay (Hocken)	115
Charbelle (Chebara)	115
Tulameen (Leblanc)	110
Bright Britches (Frazier)	115
Ardent Runner (Terry)	120
Simple Shot (Sandoval)	115
Muda Morn (A. Smith)	110

FIFTH RACE — Claiming, $2,070, for three-year-olds, six and one-half furlongs:

Bull Elk (Furlong)	117
Spreelee (Terry)	112
Nayak (Olguin)	112
Blue Canadig (Arnold)	114
High Lonesome (Hocken)	109
Ole Bill, C (Frazier)	114
Winning Emperor (Chabaga)	114
Bute Boy (A. Smith)	114
Bib's Blackbird (Shephard)	114

SIXTH RACE—Claiming, $2,070 for four-year-olds and up, one and one-sixteenth miles:

Klippy Nite (Frazier)	118
Raider Boy (Hamilton)	118
No Brakes (Terry)	118
Chilcotin Wind (Milne)	115
Bronze Figure (McMahon)	118
Thrust Ahead (Wall)	120
Supreme Voyage (Chabara)	116
Wolf Mountain (Arnold)	117
Magic Clown (Geisbracht)	115
Janmarie (Leblanc)	105

SEVENTH RACE — Claiming, $2,300, for three-year-olds and up, six and one-half furlongs:

Lets Get Going (Arnold)	118
The World Is Round (Olguin)	115
Dennis Shadow (Cuthbertson)	115
Dinosaur Ben (McLeod)	116
a-Win Us Some (Sandoval)	120
b-Hasty Judge (Blanco)	112
Game Sons (Leblanc)	110
b-Friskys Charm (Wall)	110
Proud Bird (Frazier)	118
a-Mr. J A D (Sandoval)	120

a and b—entry.

EIGHTH RACE — Allowance, $2,185, for three- and four-year-olds, one and one-sixteenth miles:

Double Ending (Arnold)	119
Nizams Ruler (Dube)	109
Soler Sweep (Cuthbertson)	113
a-Sacred Rose (McMahon)	117
Gerrys Choice (Terry)	113
Charles Le Cortel (McLeod)	108
Regal Sparkle (Leblanc)	105
Country Host (Hamilton)	105
Keep Your Promise (A Smith)	108
Shot Of Honey (Chabara)	111
Also eligible:	
Win A Shot (Hamilton)	105
a-Alder Glory (McMahon)	114

a-Entry.

NINTH RACE — Claiming $1,400, four-year-olds and up, six and one-half furlongs:

Horrify (McCowan)	109
Man In Silk (A. Smith)	117
Notable Roman (Leblanc)	114
Marnies Gem (Terry)	114
Wee Jock (Frazier)	119
Solar Deb (Furlong)	117
Chief Policy (Cuthbertson)	122
Gold Wind (Wall)	117
Meegans Prince (Hamilton)	122
Rullah World (Hocken)	117
Also eligible:	
Strong Talk (Broomfield)	122
Peter Pit (Chabara)	114
Dr. G. G. Mac (Brownell)	119
High Courage (Leblanc)	117

Home Runs Help

A two-run homer by Scott Sinclair and a bases-empty clout by Glen Bullen carried Seaboard Construction of the Major Men's Softball League to a 4-2 exhibition decision over Molsons of the Stuffy McGinnis League Wednesday at Central Park.

WANT TO BE FINE?
We're Open 'til 9
DONUT HOUSE
726 Johnson St.

Petty Nipped

DAYTONA BEACH, Fla. (AP) — David Pearson's white Mercury squirted out of a three-car speed war Tuesday to edge Richard Petty and Bobby Allison in the Firecracker 200 stock car race.

The Wood Brothers entry averaged 160.821 miles an hour on the 2½-mile Daytona International Speedway to clip Petty's Dodge by 15 feet with Allison's Chevrolet another car length behind.

MORE SURGERY FOR TONY

MINNEAPOLIS (AP) — Minnesota outfielder Tony Oliva underwent another operation Wednesday on his ailing right knee.

Dr. Harvey O'Phelan, physican for the American League baseball club, performed the operation at St. Mary's Hospital here.

Oliva, 1971 American League batting king, first had surgery on the knee last September. He began this season on the disabled list, returned briefly to active duty and was placed on the disabled list again about a week ago after he had difficulty running.

An announcement by the Twins' office said the prognosis for Oliva's recovery for baseball was "guarded." The club said it is hoped Oliva will be running again in September and may return to the active list then.

SPEEDWAY VOLKSWAGEN
invites you to be a ...
WINNER!
1972 DEMONSTRATOR
SALE
ALL WITH
LOW MILEAGE
"Buy Now Save More Than Ever Before"

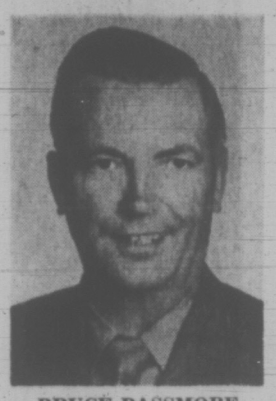
BRUCE PASSMORE
President

Drop in and meet our Sales Staff
• ART SLATER • LES COLLIER
• DAVE SNAPE • EDDIE HELM
• JOE STEINICKE • JIM ROLFE
• BRUCE CLARKE • JACK HILLIARD

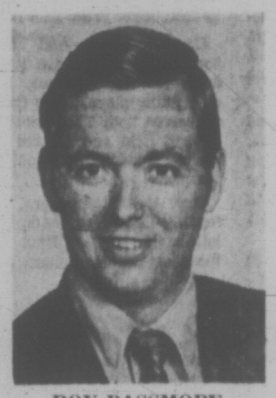
ROY PASSMORE
Sales Manager

• LOWEST BANK FINANCING •

'72 VW BEETLES

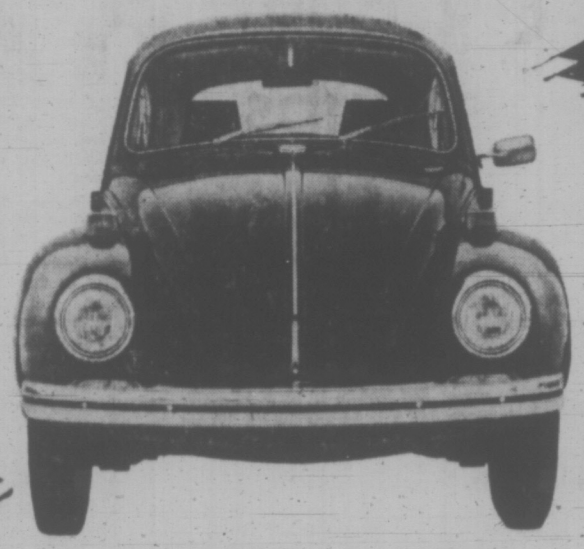

'72 VW DELIVERY VANS
'72 VW STATION WAGONS
'72 VW FASTBACKS
'72 VW 411 SEDANS
'72 VW BUSES
'72 VW CAMPERS
'72 PORSCHE

TRADE TRADE TRADE
Our Used Car Dept. is in desperate need of good used cars.
NOW is your chance to get the
BIGGEST TRADE-IN ALLOWANCE
for your present car and also save more on the purchase of a new demonstrator at
SPEEDWAY

LOOK AT THIS COMBINATION OFFER

"PARKLANE" CAMPING TRAILER AND VOLKSWAGEN BEETLE COMBINATION DEAL
(Separately would cost $3304)
BOTH ONLY
$2995

"We Don't Say We're First ...WE PROVE IT"

Speedway MOTORS LTD. VOLKSWAGEN

971 YATES at VANCOUVER ST.
VICTORIA, B.C. PHONE 385-2415

Rocks Run Wild Over A's In Finest Display of Year

By JACK KEATING
Times Staff

Victoria Shamrocks' most interesting game of the season has to be on Saturday night at the Coquitlam Sports Centre.

That's when the Coquitlam Adanacs have their chance to get even with the Victoria Shamrocks for their most humiliating defeat in recent memory in the Western Lacrosse Association.

The Shamrocks have seldom had an easier win in their history than on Wednesday night as they ransacked the Adanacs 24-5 to the joy of 1,292 fans at Memorial Arena.

It was one of those nights where the Shamrocks were doing everything right and even looked like they could beat the other half of the WLA.

Of course, the Adanacs contributed to the rout. All apathy.

"We may as well not have come over," sighed Adanacs' coach Bobby Marsh after the holocaust. "It was just a wasted night, we were never in the game."

Truer words were never spoken. It was 5-0 Shamrocks, by the 10-minute mark, 9-2 after the first period and 18-2 after 40 minutes.

TEAM SHOW

"It was the greatest team effort I've ever seen," offered Ken Alexander just one of the many beaming Shamrock players cruising around the dressing room after the rout. It snapped a five-game Victoria losing streak and padded the Rocks' hold on third place to four points.

The scoring sheet will back-up Ken as Muzz Bryant was the only Victoria player, besides spare goalie George Grover, who didn't figure in the WLA season high scoring splurge.

Rookie Gordie Osinchuck, Nirmal Dillon and Dennis Somner triggered the Shamrocks scoring splurge with three goals each. Brian Thompson, Alexander, Mike Beaulac, Lonnie Restell, junior Jim Lynch and Charn Dhillon all collected two goals.

"We had the ball 70 per cent of the time," said Shamrock coach Ed Kowalyk, "and you are bound to score when you have the ball that much."

TOOK FACEOFFS

Dhillon was controlling all the faceoffs and according to Kowalyk's figures Victoria got 21 loose balls in the second period.

"We were running," explained Nirmal Dillon. "And before they knew it we were gone and they didn't know what to do."

One solution the A's took was stupid penalties and Victoria burned them for goals on five of them. The Rocks pelted two Coquitlam goalies with 58 shots while Skip Chapman faced just 37.

"You see they (Victoria) had 34 assists," said Marsh pointing to the stats sheet. "That shows they were really running, passing and showing the way."

Marsh says he's never been beaten this badly in almost 20 years of lacrosse but says teams have lost this badly before and come back.

After all Coquitlam beat New Westminster twice last week. Where's the logic?

★ ★ ★

WRAP AROUND—Ranjit Dillon had one goal and five assists and Tom Levasseur and Ivan Thompson completed Victoria's scoring . . . Lynch was hit just below the eye with the ball late in the third period but early reports are that the injury is not serious. Goalies Dave Wedlock and Skip Jolly took the brunt of shots evenly, each yielding 12 goals.

	P	W	L	F	A	Pts
Vancouver	22	14	8	277	230	28
New West.	18	12	6	205	182	24
VICTORIA	20	8	12	234	244	16
Coquitlam	20	6	14	219	279	12

Next game: Tonight — Vancouver at New Westminster.

sports

DOUG PEDEN - EDITOR

UP AND OVER goes Baltimore second baseman Dave Johnson as Rich Morales of Chicago White Sox slides into second base during American League baseball game in Chicago. However, Morales failed to accomplish objective. Johnson was able to get throw away to first base in time to complete double play that helped Orioles clip White Sox 1-0.

bill walker

Tennis: A Blithe Spirit And a Fierce IdO Man

A couple of items both about tennis; one, because somebody asked, and the other, because the present so often reflects on a yesterday.

Evonne Goolagong, the delightful 20-year-old Australian girl of aborigine ancestry, who last year revitalized the staid world of women's tennis, is at it again.

Just as she apparently had no concept of not being supposed to beat those ranked above her last year, when she defeated her fellow countrywoman Margaret Court in the final at Wimbledon, her win on Wednesday must have excited tennis buffs equally as much.

Because a new darling of the courts, Chris Evert, her 17-year old opponent from the United States, even won the first set from Miss Goolagong.

And if that set centre-court tongues a-wagging, and brought about talk of an upset, perhaps it was to Miss Goolagong's life style.

It has been said that one of her biggest faults is her lack of concentration, especially when playing a lesser opponent. At times she has even been known to ask her opponent the score of a match.

That probably wasn't the case on Wednesday, but still Miss Goolagong must indeed have merit to be where she is.

And that story is that she is graceful, has good instinct and tremendous anticipation. Her best stroke is her backhand. Besides she did rally to defeat Miss Evert.

★ ★ ★

Much has been made of her ancestry, but the truth is that she is only one-fourth aborigine, from her grandmother, on her mother's side; and it is also fact that she abhors questions about her background.

Still, she is a blithe spirit, and much in the mould, perhaps, of another star before her. Gussie Moran shocked Wimbledon with a generous display of lace on her panties in the 40s, Miss Goolagong was at least delightfully provocative as she awaited last year's final.

She asked Teddy Tingling, the famed designer of tennis outfits, to come up with something different — like a lilac creation. Miss Goolagong was challenging an ancient rite. Non whites on centre court were a no-no, and would be frowned upon.

Tingling, however, compromised. And Evonne's design did indeed have a lilac touch. On the buttons.

Now Miss Googlagong is in the final again, this time against Billie Jean King of the United States.

She defeated Billie Jean last year, but Mrs. King returned the compliment in the recent French championships. Which besides, proving all over again that it is easier to become a champion than to stay on top, at least Miss Goolagong has the refreshing spirit that sports fans love. Such as, for tennis players, she does do something else differently. She smiles back at the crowd when they groan at her misfortunes. And that has to be different.

★ ★ ★

Meanwhile, there were no smiles all round when veteran Pancho Gonzalez was booted right out of a tournament in England recently for questioning the judgment of an umpire.

Pancho thought he had a bad call against him. He said so. The chief woman umpire finally had enough. Pancho was out.

Which brings up a moment from the past here, when Pancho was the star of the touring pros.

A reporter suggested that it must be difficult to play at one's peak, night after night, and besides, if Gonzales got too far ahead of his opponent, was that good for the tour?

There was utter scorn in Gonzalez' reply:

"Listen . . . when I play, I play to win. Always."

Later that evening, Gonzalez won another match on the travelling road show, and for the next 10 years or so, he completely dominated the nomads who made up those tennis one-nighters.

Now he is still on the tour, older, grayer, and the pay is better.

But he's still fiercely competitive, and that woman umpire probably had very good reason to ask him to leave.

Pancho was playing the only way he has ever known how to play — to win!

"Always."

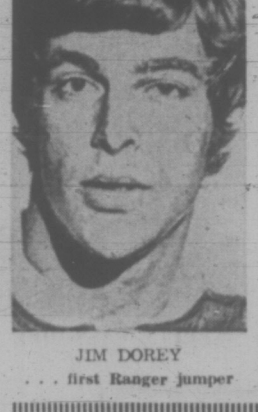

JIM DOREY
. . . first Ranger jumper

DOREY JOINS WHALER CREW

NEW YORK (CP) — The Times says defenceman Jim Dorey of New York Rangers of the National Hockey League has jumped to New England Whalers of the new World Hockey Association.

Gerald Eskenazi of The Times said the Whalers would announce the signing of Dorey and Tommy Williams of California Golden Seals today.

Dorey, who came to the Rangers in a mid-season swap with Toronto Maple Leafs, would become the first Ranger to jump to the WHA.

Dorey, 24, a native of Kingston, Ont., first joined the Maple Leafs in 1968.

Lions Display Air Attack In Handy Win Over Riders

REGINA (CP) — British Columbia Lions showed how explosive their offence can be Wednesday night by romping to a 31-23 win over Saskatchewan Roughriders in a Canadian Football League exhibition game.

The victory ended a seven-year fast for the Lions over the Roughriders. The last time they beat Saskatchewan was September, 1965.

Jim Young led the Lions with two touchdowns on passes of 35 and 87 yards.

Both teams substituted quarterbacks freely with Lions coach Eagle Keys throwing all but one of his four into the fray.

Riders coach Dave Skrien went to Ron Lancaster for the most part, but had good, long looks at Bubba Wyche and Mike Junck.

Both Wyche and Junck threw touchdown passes, but didn't look impressive.

Don Moorehead was the steadiest of the Lions' quarterbacks. He tossed two touchdown passes. Young took one for 35 yards and newcomer John Musso opened the scoring with a 13-yard strike.

BUNCHE CONNECTS

Don Bunche threw the pass for Young's second touchdown but Tom Wilkinson, backup quarterback last year, was used sparingly and gave Saskatchewan two of its points when defensive end Bill Baker tackled him for a safety in the second quarter.

Eric Guthrie, the fourth Lions quarterback on the roster, got on the field only in a punting role.

90-YARD RUN

The other Lions' touchdown was scored by Larry Highbaugh who took a reverse handoff from full back Jim Evenson and ran 90 yards down the sideline.

Ted Gerela kicked a 27-yard field goal and converted all four touchdowns.

Rookie tight end Bill Barz took an 11-yard pass from Junck to give the Riders a brief lead in the second quarter. Other Riders majors were scored by George Reed, on a three-yard plunge, and by Bobby Thompson, on a 19-yard pass from Wyche.

John Steele converted the three touchdowns.

The three Lions quarterbacks combined to complete nine of 23 pass attempts and the three Riders were good on 18 of 35.

B.C.		Sask
15	First Downs	21
222	Yards Rushing	81
203	Yards Passing	261
9-23	Passes Made-Tried	18-35
3	Interceptions	1
11-38.9	Punts-Average	7-46.6
11-92	Penalties-yards	3-15

Niekro Knew Leo's Cubs Had to Show

By The Associated Press

"I didn't give a damn if he ever turned in the lineup," Atlanta Braves pitcher Phil Niekro said of Chicago manager Leo Durocher. "The Cubs had to come up there sooner or later."

Durocher, still steaming over a rainout Tuesday night that cost his Cubs a shot at a victory over the Braves, took out his wrath against everybody in Atlanta Stadium Wednesday with a bit of psychological warfare.

That "everybody" meant the Braves, the sports writers and the 10,324 fans who, up until the last moment, were kept from seeing the Cubs lineup.

When Ron Scheuler of Atlanta got a look at it, he liked what he saw — for seven innings. And when Niekro got his shot at it, he enjoyed the view for the entire nine.

Scheuler had a no-hitter going for 5 2-3 innings and a three-hit shutout for seven. But a four-run outburst in the eighth inning gave the Cubs a 4-1 victory in the opener of their twi-night doubleheader.

Neikro spaced his hits more evenly, yielding six of them but holding on for a 3-2 victory over Chicago in the second game.

Elsewhere in the National League, Pittsburgh Pirates defeated Houston Astros 6-4 and Los Angles Dodgers mauled Montreal Expos 7-3.

Rain was also what had Durocher climbing the walls. His Cubs, having already lost their first game Tuesday, were seemingly on the verge of taking the lead in the second one. The score was tied 3-3 when the Cubs put runners on first and third with nobody out in the eighth inning.

Then the skies opened up so quickly in fact that the Atlanta ground crew was unable to keep the rain from turning the playing field to mush — and the game was washed out.

"I don't like the way they run this stadium," Leo fumed. "I'm just mad at the Atlanta ball club for having an inept ground crew." He added that the Chicago ground crew could have covered everything — infield, outfield, even the seats — in less time than it took the Braves' crew to tarp the infield.

Durocher protested the rain-it decision but the National League upheld it.

In the American League, Boston Red Sox blanked Minnesota Twins 2-0, Baltimore Orioles nipped Chicago White Sox 1-0, Kansas City Royals trimmed Detroit Tigers 3-2, New York Yankees downed Oakland Athletics 4-1 and California Angels edged Milwaukee Brewers, 1-0.

Ken McCorkall Hurls Victory

Ken McCorkall pitched a three-hitter Wednesday night to lead Action Transfer to a 7-2 win over James Bay Athletic Association at Macdonald Park and into sole possession of first place in the Commercial Men's Softball League.

In other games, Butler Brothers tumbled Dicker-Martens 6-3, London Boxing Club nipped Royal Trust 9-8 and Ingraham Hotel edged Saanich, 13-12.

Esks Open Up Quickly, Hang on to Nip Stamps

CALGARY (CP) — Edmonton Eskimos, picking up all their points in the first half under the direction of quarterback Bruce Lemmerman, defeated Calgary Stampeders 18-14 in a Western Football Conference exhibition game Wednesday night.

Lemmerman, in his second year with the Eskimos, mixed passing and rushing plays with efficiency in the first half as Edmonton took an 18-0 lead before 19,143 fans.

However, in the final 30 minutes the Stampeders got 14 points and put on a defensive and offensive performance similar to that displayed by Edmonton in the first half.

Gene Foster and Sam Scarber each scored a touchdown for the Eskimos, both on rushing plays. Dave Cutler converted both TDs, booted a 43-yard field and 60-yard single on a wide field goal attempt.

For the Stampeders, defending Grey Cup champions, half-back Jesse Mims put them on the scoreboard midway through the third quarter with a 42-yard touchdown run after taking a handoff from Jerry Keeling.

Gary Kerr, a rookie wide receiver, narrowed the margin in the fourth quarter on a 67-yard pass and run play engineered by sophomore quarterback Jim Lindsey.

Larry Robinson converted both touchdowns.

EDM		CAL
22	First Downs	14
222	Yards Rushing	104
182	Yards Passing	247
13-19	Passes Made-Tried	13-27
2	Interceptions	1
10-44	Punts-Average	7-46.2
1-1	Fumbles-Lost	1-1
7-90	Penalties-Yards	3-10

Heroics Belong to Jonas

TORONTO (CP) — Don Jonas moved Winnipeg Blue Bombers to two last-quarter touchdowns and a 14-14 tie with Toronto Argonauts in a Canadian Football League exhibition game Wednesday night.

The former Toronto quarterback stunned a crowd of 32,912 fans with a virtuoso performance in the game's dying moments, marching the Bombers 85 yards in seven plays for Winnipeg's first score with little more than five minutes remaining and capitalizing on a third-down gamble with 31 seconds left to tie the score.

Ed Williams carried the ball over for the first Winnipeg touchdown from eight yards out and Paul Williams took a three-yard Jonas pass for the second, with the quarterback converting both.

Until Jonas got the Winnipeg offence rolling, the Argos appeared in firm command of their first exhibition appearance of the year.

With Joe Theismann and Greg Barton alternating at quarterback, they came out of the scoreless opening quarter deep in Winnipeg territory, led 10-0 at halftime, picked up another three points in the third quarter and had just padded their lead to 14-0 in the fourth when Jonas ignited the first Winnipeg drive.

Theismann tossed a 34-yard pass to Bill Symons for the only Toronto touchdown. Zenon Andrusyshyn kicked three singles and a convert and Ivan MacMillan contributed a 21-yard field goal.

For all Winnipeg's offensive heroics, Argonaut miscues played a vital part in the outcome.

Dramatic Victory Gives Cosmos District Crown

Heavy on dramatics, Cosmopolitans have advanced to the B.C. Babe Ruth baseball championships, beginning Sunday in North Vancouver.

They moved up the ladder at Reynolds Road Park Wednesday night as Ken Anderson crashed the first pitch in the bottom of the seventh inning for a home run and gave Cosmos a thrilling 2-1 victory over Esquimalt-Victoria and the district playoff title.

It capped a three-game uphill fight for Cosmopolitans, who faced elimination three times after dropping their opening game 3-1 to Saanich Evening Optimists in the double-loss elimination tourney.

However, Cosmos bounced back to whip Saanich 7-1 and end an eight-year reign on District 3 crown by the Optimists. They battered Victoria-Esquimalt 11-1 Tuesday to force last night's deciding duel.

Once again they got outstanding pitching Wednesday as Gerry Rogers held the opposition to just three hits and struck out six, setting the stage for Anderson's blast.

Brad Hansen doubled home Mike Graff, who reached base on an error, in the top of the seventh for the losers' only run. Cosmos had struck for a run in the first inning.

Esq.-Vic.	000 000 1	1	3
Cosmopolitans	100 000 1	2	7

Brad Hansen and Dale Braod; Gerry Rogers and Gary White. Home run: Cosmopolitans — Ken Anderson.

BOXLA BOX

VICTORIA	AB	H	COQUITLAM	AB	H
Chapman	4	0	Wedlock	1	0
Grover	0	0	Jolly	0	0
K Alxndr	2	0	Aitchison	0	0
R Dillon	1	0	Medhurst	0	0
N Dillon	2	2	Comeau	0	0
Bryant	0	0	Parsons	2	2
B Thmpsn	2	0	Talson	0	0
C Dhlln	2	1	Bergum	3	0
T Somner	0	2	Spooner	2	2
Lvsseur	1	2	Mosdel	0	0
D Somner	3	0	Allen	0	1
Beaulac	2	0	Ormond	0	0
Restell	2	0	Bellwood	0	1
x-D Thmpsn			Scott	0	0
	0	2	Mitzel	0	1
I Thmpsn	1	0			
Black	0	1			
Osinchuck	2	0			
Lynch	1	0			
Totals	24	35	Totals	5	8

	VIC	COQ
Shots stopped by:		
Wedlock (C)	10	10
Jolly (C)	—	9
Chapman (V)	11	11
Score by periods:		
Coquitlam	2	0
Victoria	1	0

x-served team bench minor.

	P	A	Pts
Wedlock	0	1	0
Jolly	0	0	0
Aitchison	0	0	4
Medhurst	0	0	0
Comeau	0	0	0
Parsons	2	2	2
Talson	0	0	0
Bergum	3	0	4
Spooner	2	0	2
Mosdel	0	0	0
Allen	0	1	0
Ormond	0	0	2
Bellwood	0	1	0
Scott	0	0	2
Mitzel	0	1	4
Totals	5	6	20

B.C. JUNIOR "B" LEAGUE
LACROSSE
McDONALD'S BREAD
vs.
NANAIMO
TONIGHT at 8 P.M.
MEMORIAL ARENA
Adults 75c, O.A.P. 50c
Children 25c

WRESTLING — ARENA
Sat., July 8, 8:00 p.m.
PACIFIC COAST TITLE
GENE KINISKI
(New Champion)
vs.
STEVEN LITTLE BEAR
(Former Champion)
John QUINN vs. HAMSTAD
A. BROWN vs. E. MORROW
LEE vs. AKBAR
Glenn vs. Bence
Tickets and Reservations at ARENA BOX OFFICE — 384-1033 — $1.50, $2.00, $2.50; Under 12 $1.00 Rush.

Bells Boost Lead

Bell's Men's Wear just seem to get stronger and stronger . . . and stronger.

Leaders of the Stuffy McGinnis Major Men's Softball League most of the season, Bells Wednesday night padded their lead to seven points, with a 5-2 victory over Juan de Fuca Sporting Goods at Heywood Avenue Park.

Brian Pearce, a teacher in Chetwynd, has just recently returned to Victoria and has jointed Bells to bolster an already potent roster.

The right-hander was just about the whole show as he hurled a four-hitter, struck out 12 batters and unloaded a two-run homer.

Pearce, who yielded only one base-on-balls, was tagged for a home run by Bob Gray.

Norm Ellemo smashed a four-bagger for Bells.

Juan de Fuca	100	100	0	2	4
Bell's	100	130	x	5	6

Jack Lundquist and Bob Gray; Brian Pearce and Norm Ellemo. Home runs: Juan de Fuca — Gray; Bell's — Ellemo, Pearce.

Bell's Men's Wear	18	12	5	0	26
Century Inn	13	9	3	1	19
Juan de Fuca	14	7	7	0	14
Labatts	14	7	9	0	14
Victoria Motsons	15	6	9	0	12
Sooke Merchants	16	6	10	0	12
Six Mile House	16	5	10	1	11

Smith Reaches Singles Semis

LONDON (CP) — Top-seeded Stan Smith of the United States came from behind to beat Jan Kodes of Czechoslovakia 3-6, 6-4, 6-1, 7-5 today in the first of the men's semi-final matches of the Wimbledon tennis championships.

The U.S. Army corporal from Pasadena, Calif., also beat Kodes last year in the U.S. Open final in four hard-fought sets.

The tall, 25-year-old Smith, with his big serve-and-volley games, is an exponent of grass court play, whereas the other three semi-finalists, all from Europe, are acknowledged clay court specialists.

The other semi-final brings together second favorite Ilie Hastase, the brilliant Romanian stroke player, and Spanish lefthander Manuel Orantes, the No. 3 seed.

For the first time in many years Australia, which had monopolized the men's title since 1966, was not represented at this stage — reflecting the absence of their professional stars.

Smith does not share the claim that his European rivals are purely hard-court experts. "Nastase, Kodes and Orantes are good players on all surfaces," said. "You can't really say they are just clay court specialists. Some are a little better than others, but all these guys are pretty good on the grass stuff.

"Kodes was tough at Forest Hills. He always says he can't play on grass and then he goes out and beats all the players. He's going to be very tough. He has a good return of service and is a very good competitor."

Australian Evonne Goolagong, the 20-year-old reigning champion, and California Billie-Jean King will contest the women's final on Friday.

OUTDOORS
barry thornton

Only One Fish Parasite Able To Infect Humans

Often I have been asked by anglers to identify some abnormality which they have found on fish they have caught. Quite regularly the talk of a small, circular parasite which clings to the area around the anal fin of stream trout. This parasite is the sea-louse with which salt water anglers are very familiar. It is common on anadromous fish when they first enter fresh water after their stay at sea. Within 48 hours in freshwater however, the lice die and drop off.

The question which is usually asked by all after we have defined the parasite or disease is: "Is it harmful to humans?" According to Dr. T. G. Northcote in his publication on freshwater fish diseases and parasites: "Nearly all parasites of fish are unable to infect man; in North American one fish parasite which may do so is the broad tapeworm whose larvae form encysts in the flesh of fish. Although this particular type of larvae tapeworm has not been identified in B.C., a similar form has. Any possibility of humans bedoming infected with broad tapeworm may be prevented by cooking throughly all fish flesh before eating."

Serious disease and heavy parasite infestations are not a common occurrance on fish taken by anglers primarily because fish in this weakened condition are easy victims for predators in the harsh reality of survival in the wild. It is interesting to note however, that in one study taken in B.C., representing 36 different species of fish, 90 per cent were infected by at least one type of parasite.

★ ★ ★

Parasites may actively infest fish through attachment or passively through the intake of food. The number and types of parasites, however, are dependent on such factors as age, living space, diet and habitat.

Detailing the variety and life history of parasites and diseases in his publication, "Common Diseases and Parasites of Fresh Water Fishes in British Columbia," Northcote has itemized these in a simple yet highly efficient key for identification.

For the angler who wishes detailed information this publication is available from the provincial fish and wildlife branch head office, in Victoria.

The following key, condensed from the publication, consists of a series of paired statements only one of which should fit or apply to the particular disease or parasite being identified:

1. If the parasite or disease is visible externally see 2. But if visible internally, see 11.

2. If individual parasites are clearly visible on the body surface, fins, gills or mouth, see 3. But if the individual parasites are not visible, see 5.

3. If parasites are worm-like, attached by suckers, see 4. But if parasites are whitish, louse-like forms attached to body surface, often on or behind fins or gills, or in mouth, often with pairs of rod-like egg sacs, they are FISH LICE.

4. If they are on the skin, gill covers, or mouth the parasites are probably LEECHES. But if they are on the gill filaments underneath the gill cover, the parasites are probably GILL FLUKES.

5. If the fish's eyes are whitish or bulging the parasites are probably EYE FLUKES. But if the symptoms are on the skin, fins or gills, in the form of patches, growth, balls, cysts, or spots, see 6.

6. If there are small black spots or lumps about pin head size on or under the scales the disease is BLACK SPOT. But if there are no small black spots or lumps, see 7.

7. If there are small lumps or cysts not black, confined to the fins or gills, they are LARVAL FRESHWATER CLAMS. But if there are no small lumps or cysts confined to these areas, see 8.

★ ★ ★

8. If there are swellings, blisters, or open boil-like lesions on the skin, see 9. But if there are not these, see 10.

9. If swellings are numerous, small, whitish, measle-like, scattered over the body surface, they are MEASLE DISEASE. But if swellings are few, often large, open and boil-like, they are FURUNCULOSIS.

10. If there are white, fuzzy patches of fungus growth on the skin, fins or gills, they are FUNGUS DISEASE.

11. If the parasites are in the flesh, see 12. But if they are on or in the internal organs, see 13.

12. If the parasites are thin, round worms encysted in the flesh, they are RED ROUNDWORMS. But if they are yellow cysts in flesh immediately beneath the skin, they are YELLOW GRUBS.

13. If the parasites are free in the body cavity, see 14. But if they are encysted on mesenteries surface of internal organs, or occur inside the internal organs, see 16.

14. If the parasites are thin and round, thread-like and white or semi-transparent, they are probably WHITE ROUNDWORMS. But if they are broad and flattened, see 15.

15. If the parasites show no distinct segmentation but have a fine groove running along the middle of the body they are LARVAL TAPEWORM (Lingula intestinalis), but if they show distinct segmentation they are LARVAL TAPEWORM (Schistocephalus).

16. If the parasites are encysted on mesenteries of surface internal organs, see 17. But if they are free or attached inside internal organs,

17. If the parasites are whitish or yellowish cysts in clusters on the external covering of the heart they are SAND GRAIN GRUBS.

BASEBALL SCOREBOARD

NATIONAL LEAGUE

Eastern Division

	W	L	Pct	GBL
Pittsburgh	44	26	.629	—
New York	43	28	.606	1½
Chicago	38	34	.528	7
St. Louis	38	34	.528	7
Montreal	31	40	.437	13½
Philadelphia	25	46	.352	19½

Western Division

	W	L	Pct	GBL
Cincinnati	44	28	.611	—
Houston	44	30	.595	1
Los Angeles	37	35	.514	7
Atlanta	34	39	.466	10½
San Francisco	31	47	.397	16
San Diego	25	47	.347	19

Los Angeles 140 000 101— 3 8 0
Montreal 030 000 000— 3 5 2

Osteen 8-6 and Cannizzaro; Moore 0-3, Walker (6), Strohmayer (8) and Humphrey. Home run: Montreal—Mashore (2nd).

Pittsburgh 100 410 000— 6 9 1
Houston 310 000 000— 4 7 1

Bills, Johnson 2-3 (2) and Sanguillen; Forsch 4-3, Ray (4), Culver (7) and Howard. Home runs: Pittsburgh — Robertson (3th), Clemente (8th).

Chicago 000 000 040— 4 6 1
Atlanta 010 000 000— 1 9 1

Jenkins 10-7 and Hundley; Scheuler 3-3, Hoerner (8), Upshaw (8) and E. Williams.

Second game

Chicago 000 000 011— 2 6 1
Atlanta 001 110 00x— 3 9 1

Pheobus 2-3, Aker (6), S. Hamilton (8) and Rudolph, Hundley (8); Niekro 8-7 and E. Williams. Home runs: Chicago — B. Williams (16th); Atlanta — Lum (4th).

AMERICAN LEAGUE

Eastern Division

	W	L	Pct	GBL
Baltimore	39	30	.565	—
Detroit	37	32	.536	2
Boston	33	34	.493	5
New York	32	35	.478	6
Cleveland	28	39	.418	10
Milwaukee	27	41	.397	11½

Western Division

	W	L	Pct	GBL
Oakland	46	25	.648	—
Chicago	41	30	.577	5
Minnesota	34	34	.514	9½
Kansas City	35	35	.500	10½
California	33	40	.452	14
Texas	29	41	.414	16½

Baltimore 010 000 000— 1 7 0
Chicago 000 000 000— 0 5 1

McNally 9-7 and Etchebarren; Wood 12-9, Acosta (9) and Herrmann, Brinkman (9). Home run: Baltimore — Robinson (3rd).

Minnesota 000 000 000— 0 5 1
Boston 010 000 01x— 2 8 0

Perry 6-8, LaRoche (8) and Mitterwald; Paffin 5-8 and Fisk.

Detroit 000 020 000— 2 3 1
Kansas City 300 003 20x— 8 13 0

Lolich 13-6, Selbach (6), Perranoski (7), Zachary (7) and Freehan; Splittorff 8-4 and May.

New York 000 120 010— 4 11 1
Oakland 000 100 000— 1 6 1

Kline 7-3 and Munson; Holtzman 11-6, Fingers (8) and Duncan. Home runs: New York — Munson (4th), Alou (2nd).

Milwaukee 000 000 000— 0 4 1
California 000 000 001— 1 7 0

Stephenson 2-1 and Rodriguez; Ryan 10-5 and Torborg.

INTERNATIONAL LEAGUE

Richmond 4, Tidewater 1.
Peninsula 11, Charleston, S. 5.
Syracuse 7, Louisville 4.
Toledo 4, Rochester 3.

PACIFIC COAST LEAGUE

Albuquerque 4, Tacoma 2.
Phoenix 13, Portland 4.
Tucson 15, Eugene 7.
Salt Lake 10, Hawaii 0.

VICTORIAN DAYS FISHING DERBY

Due to lack of participation in this event, the expenses incurred in the printing of tickets and posters were greater than the receipts received from participants; therefore, in accordance with the rules no prizes can be awarded. Entrance fees will be refunded upon presentation of tickets to the Victorian Days Society, 1020 Government Street.

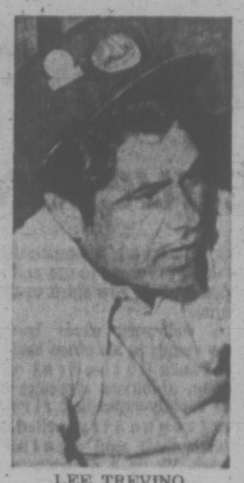

LEE TREVINO
. . . hitting it better

Conditions Tough at Cherry Hill

FORT ERIE, Ont. (CP) — Arnold Palmer and Lee Trevino came in from the rain Wednesday and both predicted that the winner of the 1972 Canadian Open golf championship would finish Sunday with a high score.

Palmer and Trevino, defending champion, started their practice rounds late Wednesday on the Cherry Hill club course near here.

Trevino started about 2 p.m. and Palmer about 15 minutes later. About 3½ hours later, the 6,751-yard Cherry Hill course was drenched by a downpour just as Trevino was finishing. Palmer quit at the 16th hole.

And with the rain making last-minute mowing of the narrow fairways doubtful, neither of the two tournament favorites saw much likelihood of anyone making a low score.

"It's going to take a high score — about 275 to 280, I think," Palmer told a news conference after his practice session.

"If we keep having this rain and they don't get a chance to mow those fairways, it's going to take about a 278 — six under par," said Trevino.

Weather permitting, the field of 150 which includes 23 Canadians, was scheduled to start teeing off at 8 a.m. EDT today.

The CBC national television network has live telecasts scheduled Saturday from 4 p.m. to 6 p.m. and Sunday from 3 p.m. until the finish, when the winner collects the $30,000 first prize and a trophy presented by Peter Jackson cigarettes.

While Trevino and Palmer are the main attractions here and both have been tabbed as tournament favorites along with South African Gary Player, neither expressed complete confidence in his own game.

Palmer has been in contention in several tournaments this year but has often dropped behind, going three over par on one or two holes.

He said there was no one thing he could pinpoint that puts him in trouble.

Trevino, who suffered a mild case of pneumonia before the U.S. Open two weeks ago, said he has been resting up in the interval and is happy with the way he's hitting his shots.

Par for the layout is 71.

Stars Predict High Scores

No-Hit Victory

Len Banner hurled a no-hitter Wednesday night to help Sooke to a 17-0 shutout over Brentwood in a five-inning Colwood and District Juvenile Boys' Softball League game.

HONDA
URGENTLY NEEDS
TRADES
"World of Pleasure"
PEARSON

GOV'T CERTIFIED MECHANICS
DAY AND NIGHT
Chevron
Monday through Friday—8 a.m. to 11:30 p.m.
WESTVIEW AUTO CLINIC
Trans-Canada Highway at Tillicum
Phone 385-5412
OPEN 25 HOURS DAILY

PELE'S WINNING GOAL NO. 1,000 FOR SANTOS

TORONTO (CP) — Santos of Brazil defeated Toronto Metros of the North American Soccer League 4-2 here Wednesday night in an exhibition game before 18,529 fans.

Pele scored the winning goal for Santos at 12 minutes of the second half from a penalty kick. It was the world soccer star's 1,000th goal in a Santos uniform He previously had passed the 1,000-goal mark. For his career.

Metro led 2-0 after the first four minutes and kept Santos off the board until two minutes before half time, when Jose Pereira cut the margin to 2-1. Miguel Perrichon and Paolo Barison were the Metro scorers.

Jose Eduardo Americo tied the score at four minutes of the second half before Pele notched the go-ahead goal. Belaminda d'Almeida closed out the scoring for the winners at 22 minutes of the final half.

Trini Shares Scoring Lead

Despite being tied for the Premier Soccer League scoring lead, Trini Douglas of Victoria Regals is not expected to join clubmates Brian Hughes and Ike MacKay on the all-star team that will face Santos of Brazil on Friday night in Vancouver's Empire Stadium.

Hughes, the Victoria playing coach, said that the Premier League is attempting to gain the services of Gordon Banks, goalkeeper for the English international team, for the match. He also said former international Jackie Charlton of Leeds United, currently conducting a series of soccer clinics in the Pacific Northwest, will be a guest in the all-star lineup.

Douglas vaulted into a five-way deadlock for the scoring lead at the weekend by pumping in three goals during Regals' 3-2 decision over league-leading Columbus.

Tied for first place with five goals each are Douglas, Glen Johnson of Eintracht and Vic and Sergio Zanatta of Columbus. Kidelja, Vanni Lenarduzzi

Scoring leaders:

Trini Douglas (Vic.)	5
Glen Johnson (Eint.)	5
Vic Kodella (Col.)	5
Vanni Lenarduzzi (Col.)	5
Sergio Zanatta (Col.)	5
Chris Bennett (Rich.)	4
John Dias (Eint.)	4
Joe Kovar (Rich.)	4
David Young (Spart.)	4
Bob Duncan (Rich.)	3
John Haar (Cro.)	3
Ike McKay (Vict.)	3
Jim Menzies (Spart.)	3
Buzz Parsons (Eint.)	3

Mike's Bat Jolts Leading Farmers

Mike Embury drove in three runs with two singles and a double Wednesday night as Gorge Hotel stopped league-leading Farmer Construction 6-2 in a Victoria Senior Baseball League game at Lambrick Park.

Victory narrowed Farmers' lead over Gorge and Greaves Movers to 2½ games.

George Brice handcuffed Farmers with a five-hitter, striking out eight, and the runs didn't come until the bottom of the seventh inning. Both were unearned as a deep fly ball by losing pitcher Bob Mabee bounced over the centre-field fence off an outfielders' glove.

Gorge	010	020	3	—	6	10	4
Farmers	000	000	2	—	2	5	1

George Brice 3-2 and Tom Craig; Bob Mabee 5-4 and George Pakos.

	W	L	Pct	GBL
Farmer Constr.	10	4	.714	—
Gorge Hotel	6	5	.545	2½
Greaves Movers	7	6	.538	2½
Kubicek's Home	2	10	.167	7

Musseau Leads Hawk Comeback

COQUITLAM — Rookie George Musseau scored twice with less than two minutes to play Wednesday night as Coquitlam J-Hawks came from behind to trip Richmond Roadrunners 9-8 in a Pacific Junior game at the Sports Centre.

With Coquitlam trailing 8-7, Musseau fired the tying goal at 18:29 of the third period and popped in the winner 19 seconds later.

Rob McCarthy and Roger Debyna both scored a pair of goals for the J-Hawks while, Jerry Pinder and Doug May each had two goals for Richmond.

	P	W	L	T	F	A	Pts
VICTORIA	16	10	5	1	190	148	21
Burnaby	14	9	5	0	171	159	18
Richmond	13	7	6	0	154	147	14
Coquitlam	14	5	8	1	159	166	11
Surrey	15	4	11	0	158	214	8

Next game: Saturday—Victoria at Richmond.

MULLINS MARINE
10-SPEEDS
OVER 500 IN STOCK
925 YATES STREET

WE RUN A VERY simple business

Buying an Economy Car—Check
FIRENZA
Test Drive One Today at
at
EMPRESS
PONTIAC BUICK GMC
2867 Douglas at Topaz
382-7121

Buying an economy car?

How big an engine are you getting?

1200 cc? 1600 cc? 1900 cc? Firenza tops 'em all with one of the biggest standard engines in the economy car class.

Are you getting front disc brakes or the old drum type?

Firenza gives you front disc brakes, and they're power assisted—standard.

What luxury extras are you getting?

Firenza's SL model gives you deep-pile carpeting, richly upholstered bucket seats, a cigarette lighter, rear seat ashtrays, courtesy lights and much more.

Now, what kind of deal are you getting?

A lot of economy car dealers tend to be a little inflexible. But Pontiac dealers are out to sell Firenzas. So you can think in terms of good deals and generous trade-in allowances.

Buying an economy car?

Ask your Pontiac dealer to show you what real economy is all about.

Firenza
AT YOUR PONTIAC DEALER'S

James Fraser To Conduct Park Concert

This Sunday's concert in Beacon Hill Park will feature the Victoria Concert Orchestra under the direction of James Fraser, the well-known local violinist and teacher.

The 30-piece orchestra will play waltzes, marches, overtures and selections from Broadway musicals. Providing entertainment during the intermission will be guitarist and vocalist Peter Chipman.

The concert, starting at 2:30 p.m. at the Cameron bandshell, is one of a series sponsored by the City of Victoria, the Trust Fund of the Recording Industries and the Victoria Musicians' Association.

Action Deferred

NORTH VANCOUVER (CP) — District council has deferred action for one month on a request by Alderman Gordon Rose that Vancouver Wharves Ltd. be told to stop emitting alleged sulphur and potash dust into the Norgate area by Aug. 1. The move came after council was told a survey conducted by the B.C. Research Council found the emissions from the company's bulk loading operations was an esthetic issue and not a health hazard.

Chess Match Financier Led Chequered Career

LONDON (CP) — Jim Slater, the millionaire investment banker whose $125,000 contribution saved the world chess championship from an early collapse, is a master of the game himself.

Slater, 43, is already a legendary figure in British financial circles after an astonishing rise during the 60s from an obscure position in industry to chairman of Slater Walker Securities—an international investment banking firm.

He established himself as an outstanding chess player at age 11 when he captured the British boys' championship and drew with the adult champion, Sir George Thomas.

"But I gave up chess after that; it was too all-consuming and I wanted to become an accountant, and it wasn't until the last five years or so that I started playing again," Slater said in an interview.

LIKES BLIND CHESS

Apart from chess, most of Slater's leisure hours are spent with his wife and three children. "But my wife likes chess, too, so we have no trouble agreeing how to spend our free time."

Now he often plays blindfolded because "it intensifies the mental concentration which I'm forced to use and it adds a whole new spirit to the game."

A well-worn chess board now stands in his office beside St. Paul's Cathedral and young, ambitious directors of his rapidly-expanding firm are frequently invited to match their skill against Slater. Would a director who won too often be out of favor, he was asked.

"Hell, no, I'd promote him. It doesn't happen that often."

Tall, sharp-featured and charming, Slater says he decided to contribute $125,000 to double the prize money in the world chess championships in Reikjavik, Iceland, because the "game's the thing and if money is the only way to have it played, then I have it to give."

His donation took the form of a direct challenge to Bobby Fischer of the United States to show up in Iceland for his scheduled game with Russia's Boris Spassky, defending world champion.

Slater was already well known as co-sponsor of the annual Hastings International chess competition.

Friends say Slater was neither particularly bright nor ambitious in school. In his early years he was obsessed wih chess.

GOT DRIVE IN ARMY

He was called up in the army after the Second World War and his experience in the ranks with many men who saw no prospects of success in their lives gave him the urge to push ahead, says Slater.

He formed his present company early in the 1960s in partnership with Peter Walker, now housing minister in the Conservative government and out of the busirless.

By the end of the decade, Slater Walker was Britain's 75th largest company with market capital of about $210 million.

"My ambition is to build it into one of the biggest industrial investment companies in the world," says Slater who, despite his responsibilities, works only four 7½-hour days a week. He takes eight weeks holidays a year.

Had he ever regretted going into business instead of devoting his full time to chess?

"Well, I love chess. But, you see, business is an even more challenging game."

Apologies Clear Way For Match

REYKJAVIK, Iceland (AP) — Bobby Fischer made a full and penitent apology to Boris Spassky today, and organizers of the world chess championship match said the two would meet for their first game Sunday night.

The organizers said it had been agreed in principle to hold the drawing tonight to determine which player would have the white pieces and with them the first move.

The young American, in a letter delivered by hand this morning to the world chess champion from the Soviet Union, apologized for his "disrespectful behavior."

Fischer, whose delayed arrival doubled the prize money for both him and Spassky but also started an avalanche of confusion, asked the Russian to "accept my sincerest apology."

"I simply became carried away by my petty dispute over money with the Icelandic chess organizers," he wrote.

WAS ONE CONDITION

The written apology from the American challenger was one of the chief conditions posed by the Russians before Spassky would sit down at the chess board with Fischer.

Fischer told Spassky: "I have offended you and your country, the Soviet Union, where chess has a prestigious position."

The temperamental American also apologized to Dr. Max Euwe, president of the International Chess Federation, and Icelanders, "the thousands of fans around the world and especially to the millions of fans and the many friends I have in the United States."

However, Fischer brushed aside a demand from the Soviet Chess Federation that he forfeit the first match because of his tardy arrival.

OLD BAILEY DINING LOUNGE

Daily Selections— Complete Dinners $3.95
Onion Soup, Tossed Salad

Sunday: ROCK CORNISH GAME HEN —stuffed with sage dressing.
Monday: VEAL SCALOPINI CHASSEURS
Tuesday: DUNGENESS OF CRAB —served in the shell with Sauce Hollandaise.
Wednesday: GRILLED LAMB CHOPS —with English mint sauce.
Thursday: GRILLED CHICKEN AMERICAINE One-Half

All dinners served with Tomatoes Provencal — Boiled, Parisian or Parsled Potatoes — Cheesecake with Strawberry Topping.

Friday: Clam Chowder, Tossed Salad, PRAWNS PROVENCAL, Parsled Potatoes, Cheesecake with Strawberry Topping, Beverage. $4.50

Saturday: Onion Soup, Tossed Salad, 8 oz. NEW YORK STEAK garnished with Mushrooms, Onion Rings, Baked Potato, Cheesecake with Strawberry Topping, Beverage. $5.50

THE OLD BAILEY dining lounge
THE WILSON MOTOR INN • 850 BLANSHARD ST.
385-6787

Fine Dining for Breakfast, Lunch and Dinner Daily

COLONIAL INN

270 Government St. (in the Parliament Buildings area)
384-7151

'Buon Apetito'

La Torre Di Pisa
the "Reasonably Priced"
Authentic Italian Restaurant
Serving Cannelloni Lasagna, Ravioli, Rigatoni, Manicotti, Spaghetti, Pizza, Steak, Chicken Cacciatore, Veal Scallopini and your choice of beverages.
Take-Out Orders Available Parkade Nearby
1314 Government Street
Victoria, B.C., 382-7731

LONGHORN STEAKHOUSE

LOBSTER NIGHT EVERY FRIDAY
BROILED AUSTRALIAN ROCK LOBSTER TAIL
A delicious sea-food treat, broiled and basted and served with steamy rice, green peas, and brown butter. Includes soup, salad, and dessert. 4.00 ea.
RESERVE EARLY— AVOID DISAPPOINTMENT
4066 Shelbourne St. — 477-8022

OPEN SUNDAYS
Entertainment Nightly
LULU-BELLE
KEN PEAKER
AND SHEILA
Gay Nineties Spare Rib House
World Famous Spare Ribs
CHERRY BANK HOTEL
Where Ken Peaker Plays Nightly
825 BURDETT — 385-8380

ICE Skating 8:30 Tonight
ESQUIMALT SPORTS CENTRE
ROLLER SKATING TOMORROW 8 P.M.

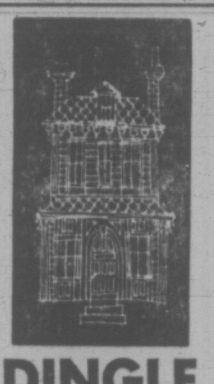

DINGLE HOUSE
Dine in an authentic Victorian atmosphere. Featuring our very special "Prime Rib of Beef."
AFTERNOON TEA
3 p.m. to 5 p.m.
PRIVATE DINING FOR 15 to 35 PERSONS
Reservations after 12 Noon Daily, 382-8721
Opens daily 5-11 p.m.
Closed Mondays
137 GORGE RD. EAST

FRIDAY-SATURDAY JULY 7 and 8
2 and 8 p.m.
BEAVER LAKE PARK
UNDER THE BIG TOP

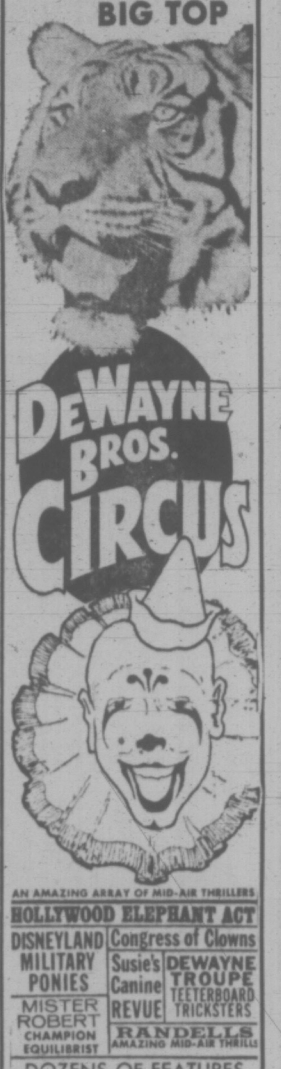

DEWAYNE BROS. CIRCUS
AN AMAZING ARRAY OF MID-AIR THRILLERS
HOLLYWOOD ELEPHANT ACT
DISNEYLAND MILITARY PONIES
MISTER ROBERT CHAMPION EQUILIBRIST
Susie's Canine REVUE
Congress of Clowns
DEWAYNE TROUPE TEETERBOARD TRICKSTERS
RANDELLS AMAZING MID-AIR THRILLS
DOZENS OF FEATURES
AFTERNOON & EVENING PERFORMANCES
CIRCUS SIDE SHOW
Sponsored by Kinsmen Club of Victoria

We can't claim that no one will ever buy another import.

But take a look at what's happened to Pinto.

We built the Ford Pinto to compete with VW, Datsun and Toyota. And when you go up against the established small cars, you've got to be at least as good. Maybe even a little better.

That's why we've followed a policy of continuing improvement with the Pinto since it was introduced. Some of these changes are rather technical. Many of them you might not even see. But all of them were made to try and make sure that Pinto offered you a little more convenience, a little more comfort, and a little more value.

One example: the original Pinto was built to run quietly. And we have continued to try and give Pinto as silent a ride as possible. In the past year we have added even more sound insulation, and we have also re-tuned the exhaust system. Now we can't say that the Pinto will ride as quietly as a Rolls-Royce, but you will find it is one little car that's pretty easy on the ears.

Recently, we've taken some options that a lot of people seem to like with their Pinto, and we've put them together in a group that offers particular value. Available only as a group and priced for only one hundred dollars* you can now order front disc brakes, bodyside molding, whitewalls, wheel covers, and a rear window defroster for your Pinto sedan. *Your Pinto will then be priced at $2393**. And at $2393*, Pinto will still be priced below the best selling 2-door, 1600 cc model of these imports; the VW Super Beetle, the Toyota Corolla Coupe and Datsun 510.

Of course, if you decide not to order this value option group, the price for Pinto is then $2293*. The choice is up to you. You see, with Pinto, you don't have to pay for what you might not really want.

But a nice price is only one reason we think our Pinto offers a little more value than the competition. Pinto has rack-and-pinion steering. VW, Datsun, and Toyota do not. The rack-and-pinion system is used by some of the world's great racing cars because it makes for precise, responsive steering. Pinto's rack-and-pinion steering system should allow you to get into tight spots — and out of them — a little easier.

Pinto also has a wider stance than these import models. That means better stability on a windy day. And it's easier to pass that big truck.

Pinto is also designed to be a good looking little car. You really don't have to look practical to be practical. Pinto's sporty looks don't cost you an extra penny.

All in all, we think there are a lot of good reasons why you should consider Pinto before you buy a small car. They really all add up to the fact that we feel our Pinto offers a little more value than the competition.

If you are determined to look at an import . . . look. But before you make any decisions, take a look at what's happened to Pinto. At your Ford Dealers.

You are about to read a rather lengthy footnote. Sorry about that — but we are trying to be as clear and accurate as possible. When we refer to the $100.00 group option price the figure is based on manufacturers suggested retail price. When we refer to Pinto prices of $2393. and $2293., these are based on manufacturers suggested retail price. They do not include destination and delivery, preparation and conditioning charges, license and provincial tax because these factors vary from region to region. And the comparison of Pinto's price with that of the imports mentioned is based on manufacturers suggested retail prices for Pinto, Datsun 510, Toyota Corolla 1600 Coupe, and the VW Super Beetle.

FORD PINTO Ford

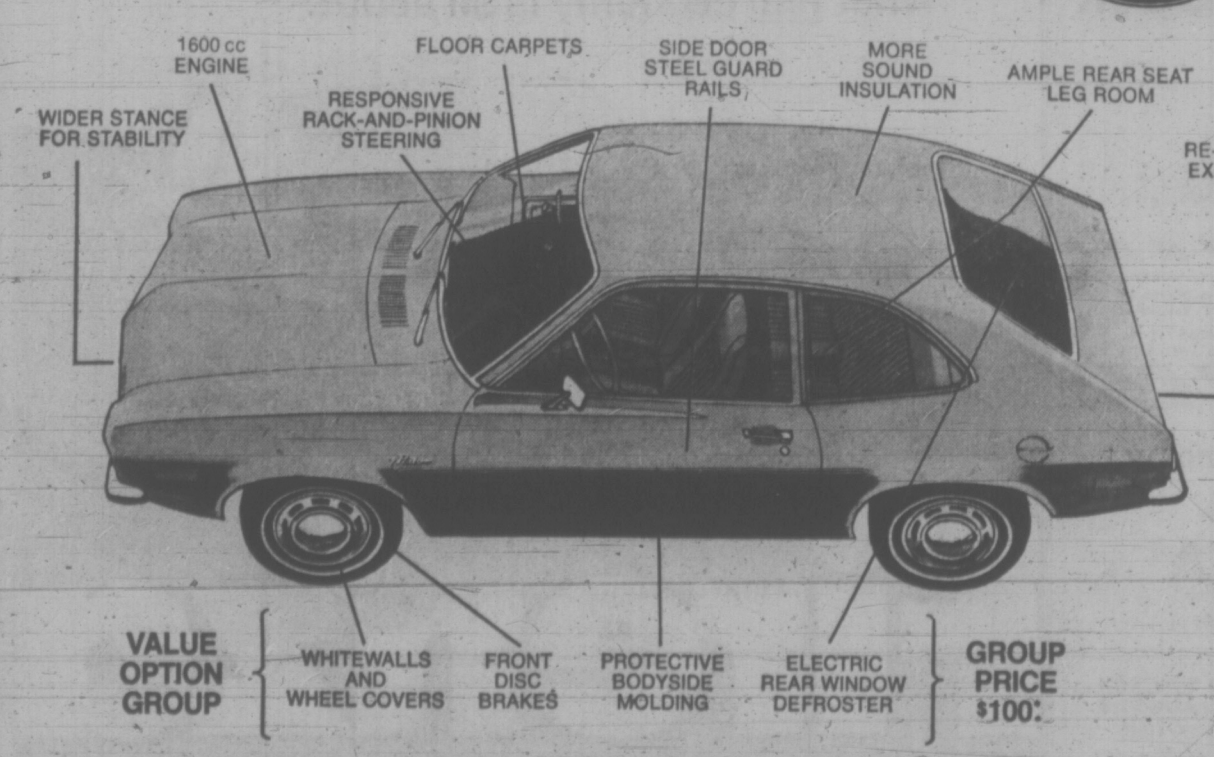

Expect more from Ford

JOIN WITH THE STAFF OF THE CENTURY, IN WELCOMING HOME VICTORIA'S MOST POPULAR ORGAN AND PIANO STYLIST, BEV GORE-LANGTON. TUES. THRU SAT.

Fully Air Conditioned
SALON "A"
Recommended for Banquets - Parties Club Meetings

BUFFET OF THE CENTURY FRIDAY NIGHTS 6 to 9 p.m.

The Inn on Centennial Square
CENTURY INN
383-1151 We Park Your Car FREE

DANCING (9 till 2 Mon. thru Fri., 9 till 1 Saturday)
To The Music And Songs Of Jessie Baker And The Harmony Grits—Sounds For All Ages.

DINING (5 till closing Mon. thru Sat.)
A Delightful Selection of Eastern and Western Dishes, Beautifully Served And Sensibly Priced (By Today's Standards), Fully Licensed.

RESTRICTED
ENTERTAINMENT

The Sensational—Exotic Miss Cookie Collins—Another top flight Canadian Dancer Featuring Her Famous Powder Puff Act—Body Painting and Glamorous Wardrobe Plus Continuous On Stage Dancing By The Harem Girls.

ALL THIS AT VICTORIA'S ONE AND ONLY
HAREM SUPPER CLUB AND CABARET
1318 BROAD ST.
Reservations 383-5525
Suitable Attire—No Blue Jeans

BIGHORNS RETURN AFTER 60 YEARS

SACRAMENTO, Calif. (UPI) — Rare Bighorn sheep, which disappeared from their northern California range 60 years ago, are back again.

Two rams and eight ewes were brought from B.C. eight months ago and have since produced four lambs, according to the state fish and game department.

Language Fund in Review

OTTAWA (CP) — The possible misuse of federal funds given to the provinces to support second-language instruction in schools has caused the government "some concern," Prime Minister Trudeau told the Commons Tuesday.

He said State Secretary Gerald Pelletier is to review the way the federal money is spent by the provinces to ensure that the goals of the program "will in fact be pursued with this money."

Service Resumes

VANCOUVER (CP) — Normal service was resumed Tuesday on the British Columbia Railway following a derailment in the Prince George area Saturday. Service was also restored on the Burlington Northern Railroad, following a fire on a trestle in the Crescent Beach area. Cause of the fire is being investigated.

ENTERTAINMENT GUIDE

FOLLOW THIS VICTORIA

BUTCHART GARDENS—Regarded as one of the world's loveliest attractions . . . Romantic Night Lighting . . . Spectacular Ross Fountains . . . Smashing Stage Shows . . . Floral Restaurant . . . Begonia Bower . . . Show Greenhouse . . . Fascinating Seed and Gift Shop . . . Open every day 9 a.m. to 11 p.m..

BUTCHART GARDENS — New and excitingly different week after week, season after season. Dedicated gardeners, skillful planning, constant replanting keeps them that way. Developed from an old abandoned limestone quarry over half a century ago they have grown to become one of the world's most unusual, written about, talked about, admired gardens. Embracing over 30 acres, actually six gardens in one—fabulous Sunken, spectacular Ross Fountain Garden, stately Italian, quaint Japanese, the great Stage Show Garden (now in full swing) and the English Rose Garden, especially gorgeous right now!

BUTCHART GARDENS ROMANTIC NIGHT LIGHTING— As darkness takes over, a thousand hidden lights combine with the moon and stars, the hills, trees and shrubs, lakes, lily ponds and fountains, to create a fairyland, softly scented by the flowers—a spectacle so unusual, so grand, it's indescribable! Featuring the Sunken Garden and the spectacular Ross Fountains in their majestic "Ballet to the Stars."

BUTCHART GARDENS FLORAL RESTAURANT — Open every day 11 a.m. to 7:30 p.m., serving delicious lunches, afternoon teas, and delightful buffet suppers in the evening. Continuous Snack and Coffee Bar service.

BUTCHART GARDENS SPARKLING ENTERTAINMENT —Staged in the midst of incredible beauty it's the highlight of Victoria summer entertainment season.

MONDAYS, 8:30 p.m. "NICE 'n' EASY"—Variety musical entertainment featuring Marge Bridgeman, Murray McAlpine, Gini Lefever, Christopher Ross, Betty Winter, John Crago, Woody Woodland, and the "Butchart Buskers". Also "The Butchart Gardeners", 1:30 to 3:30 p.m.

TUESDAYS, 8:30 p.m. "NICE 'n' EASY"—Variety musical entertainment featuring John Dunbar, Marge Bridgeman, Gini Lefever, Christopher Ross, Betty Winter, John Crago, Woody Woodland, and the "Butchart Buskers." Also "The Butchart Gardeners" 1:30 to 3:30 p.m., and the "Zingari" Puppets 7:00 and 7:45 p.m.

WEDNESDAYS, 8:30 p.m. Same program as Monday.

THURSDAYS, 8:30 p.m. "Scottish and Variety Night"—Colorful Scottish Stage Show and Tattoo. Thrill to the Pipes and Drums of the Canadian Scottish Regiment (Princess Mary's) as they march on our stage and parade in the great Stage Show Garden. Plus other entertainment starring baritone John Dunbar (M.C.), the Adeline Duncan dancers, June Dupuis and Lawrence Tuttle with Grace Timp and Daye Ferne. Also "The Butchart Gardeners" 1:30 to 3:30 p.m., and the "Zingari" Puppets 7:00 and 7:45 p.m.

FRIDAYS, 8:30 p.m. Same program as Monday.

SATURDAYS, "The Butchart Buskers" 1 to 3 p.m. . . . The Heron Family ("Humanettes") 3:30 and 4:30 p.m. . . . "Zingari" Puppets 7:30 and 8:30 p.m. . . . Color film "Helicopter Canada" or "Mountains to the Sea" 9 to 10 p.m.

SUNDAYS, "The Butchart Buskers" 1 to 3 p.m. . . . Stereo Recorded Concert 3 to 5 p.m. . . . "Grace Tuckey" Puppets 3:30 and 4:30 p.m. . . . The Heron Family ("Humanettes") 7 and 7:45 p.m. . . . Color film "Helicopter Canada" or "Mountains to the Sea" 9 to 10 p.m.

BUTCHART GARDENS SUGGESTS: Combine it all into one grand, thrifty outing . . . the Gardens by daylight . . . stage entertainment as listed above . . . romantic night lighting . . . Ross Fountains in their majestic "Ballet to the Stars" The regular admission covers it all. To add to your pleasure, dine in the Butchart Gardens Floral Restaurant.

WIG AND DICKIE CABARET for the best in music, fun and laughter, most people are choosing the **Wig and Dickie Cabaret** in the **Wilson Motor Inn.** If you like an English Inn, you'll love the Wig and Dickie. **George McDowall** and **The Lads** from the Pig and Whistle Show, lead the singalong, dancing and provide hilarious entertainment from 8:30 p.m., Tues. through Sat., at 850 Blanshard Street. Reservations recommended. 385-6787.

FABLE COTTAGE—Victoria's favorite family attraction. One of the world's most captivating and unusual homes, in spacious gardens on the sea at Cordova Bay. A handcrafted architectural wonder seeming to pop from a fable into reality. Your camera will capture, first hand, the delights of this unforgettable home. Open daily 9:30 a.m. 'til dusk. 5187 Cordova Bay Rd. (Scenic Marine Dr.) or via Hwy. 17 or via Pacific Commuter Bus (Opp. Museum).

"Prince Alberts" WONDERFUL WORLD OF MINIATURE presents over 25 exciting miniaturamic displays brought alive with sound, lighting and animation. Open daily 9 a.m. to 10 p.m. at the Empress Hotel, Humboldt Street, 385-9731.

THE OLD FORGE—Dining and dancing six nights a week 'til 2 a.m. at one of Canada's largest and most luxurious nite clubs. Enjoy the exciting music of the fabulous Brothers Forbes. Strathcona Hotel, Douglas at Courtney Streets, Phone 383-7137.

ROYAL LONDON WAX MUSEUM — Victoria's world-famous museum of over 130 figures in 45 scenes. At the Inner Harbour 470 Belleville, 388-4461. 9 a.m. to 10 p.m. including Sunday.

CHEZ ERNEST SWISS CHALET DINING LOUNGE — Leisurely, unique, the finest cuisine. Royal Oak Centre, open 5 p.m. 479-2123. New hosts the Kateley family.

CLASSIC CAR MUSEUM—Cars, wax figures from the past. 813 Douglas (behind Empress Hotel). 9 a.m. - 9 p.m.

UNDERSEA GARDENS—Pretty aquamaids greet you as you descend to the bottom of the sea for a spectacular show of 5,000 marine creatures that will thrill the whole family in the WORLD'S ONLY UNDERSEA THEATRE—9 a.m. - 10 p.m. Inner Harbour.

SEALAND OF THE PACIFIC—Oak Bay Marina on Scenic Marine Dr. Open 10-10 p.m. Hourly Killer Whale Show. Seals, Sea Lions, Sea Birds and Underwater Grottos featured at Canada's largest oceanarium.

SILENT MOVIES. Evenings at 8 p.m. except Sunday. At Newcombe Auditorium in Provincial Museum. Adults $1.50, Students and Senior Citizens $1.00. TONIGHT: Rudolph Valentino in "Blood and Sand" plus a Harold Lloyd comedy and Laurel and Hardy.

FOREST MUSEUM—Canada's only logging museum. Indoor and outdoor exhibits on 100 acres of Lakeshore Parkland. Trains daily 10 to 5:30 p.m. Steam locomotives Sunday and Holidays. Admission $1.00. Children over 6, 50c. 1 mile north of Duncan on Island Highway.

FISHING FOR EVERYONE—Deep sea sports fishing—61 foot fishing cruiser M.V. Lakewood. Trips leave 9 a.m. and 1:30 p.m. daily. Tackle available, free bait. Approximately $1.35 per hour. Reservations 598-3366 Oak Bay Marina.

BRITISH MUSIC HALL—On stage Jerry Gosley's famous "Smile Show," 20th YEAR, McPherson Playhouse, 8 p.m. Fun for the whole family. Reservations 386-6121.

MUSEUM OF ILLUSIONS—In a Century Old Mansion set in Victoria's Inner Harbour 1 block from the Parliament Buildings. With a Black Forest; the Ghost of a Maiden; Living Pictures of former tenants; the Haunted Den with the huge organ, and many other fascinating visions. Take this opportunity to visit an ancient home and its ancient tenants. 327 Belleville St., across from the CPR docks.

CRYSTAL POOL
FRIDAY
12:00-1:00 p.m.—Bus. Men
12:00-1:00 p.m.—Adults
1:00-5:00 p.m.—Public
7:00-9:00 p.m.—Public

DANCING SATURDAYS
Featuring Cy Dinnah, one of Canada's accomplished saxophone and Clarinet Artists directing the George Kraeling Orchestra. Instrumentalist 8:45-9:30 p.m. Dancing 9:30-12:30 a.m. $5 a couple. Information and table res. 658-5224.
McMorran's
5109 CORDOVA BAY ROAD

WANT TO BE FINE?
We're Open 'til 9
DONUT HOUSE
726 Johnson St.

GEM Theatre Sidney
SIDNEY POITIER MARTIN LANDAU
"THEY CALL ME MISTER TIBBS!"
Tonight at 7:45 p.m.

THE MEDIÆVAL INNS
● LUNCHEONS DAILY
● OPEN DAILY 11:30 A.M. 'TIL 1:00 A.M.; SUNDAYS 5:00 P.M. 'TIL 10:00 P.M.
● FULL FACILITIES
● ENTERTAINMENT
● NO COVER CHARGE
● BANQUET FACILITIES
1005 Broad St. 386-8317
(In The Counting House)

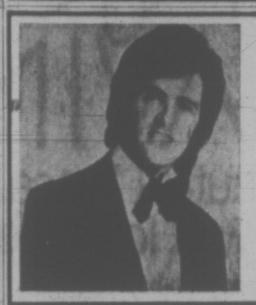
Victoria's Own International Recording Star
BOBBY HANNA
Returns By Popular Demand with the revival of
THE WAYWARD TRIO
All Star Cast Featuring:
The Bobby Herriot Band—Roseanne Hopkins
ONE NIGHT ONLY
SUNDAY, JULY 9, 8 P.M.
McPherson Theatre—Tickets: $3.00, $2.50, $2.00 at Box Office

EXCELLENT full course LUNCHEONS
MONDAY - SATURDAY from $1.95
Includes

soup
main course
dessert
beverage
THE OLD BAILEY dining lounge
THE WILSON MOTOR INN • 850 BLANSHARD ST.
385-6787

STARTS TONIGHT

PARAMOUNT PICTURES presents
LEE MARVIN
CLINT EASTWOOD
JEAN SEBERG
PAINT YOUR WAGON
Based on the Lerner and Loewe Broadway musical play
co-starring
RAY WALSTON HARVE PRESNELL
Panavision® Technicolor® A PARAMOUNT PICTURE
EVENINGS
Adults $1.75
Students $1.25
G.A. $1.00
Children ..... .75
OAK BAY
2184 OAK BAY AVE
598-2213
EVENINGS ONLY
6:45 and 9:05
CLOSED SUNDAY
Adult Entertainment

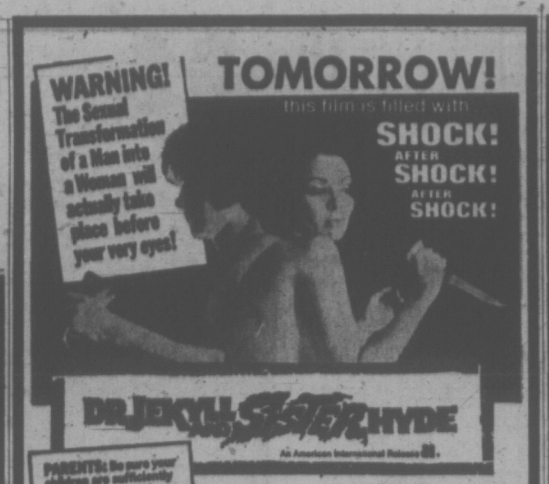

STARRING RALPH BATES as Jekyll/Hyde MARTINE BESWICK
PLUS Uncle Mario wants YOU!
'MAFIA'
COLOR
Claudia CARDINALE · Franco NERO
and Lee J. COBB · Nehemiah PERSOFF
Ends Today, 'Toklat'
TOKLAT Evenings at 7:00 and 9:00
Coronet
836 YATES STREET 383-6414

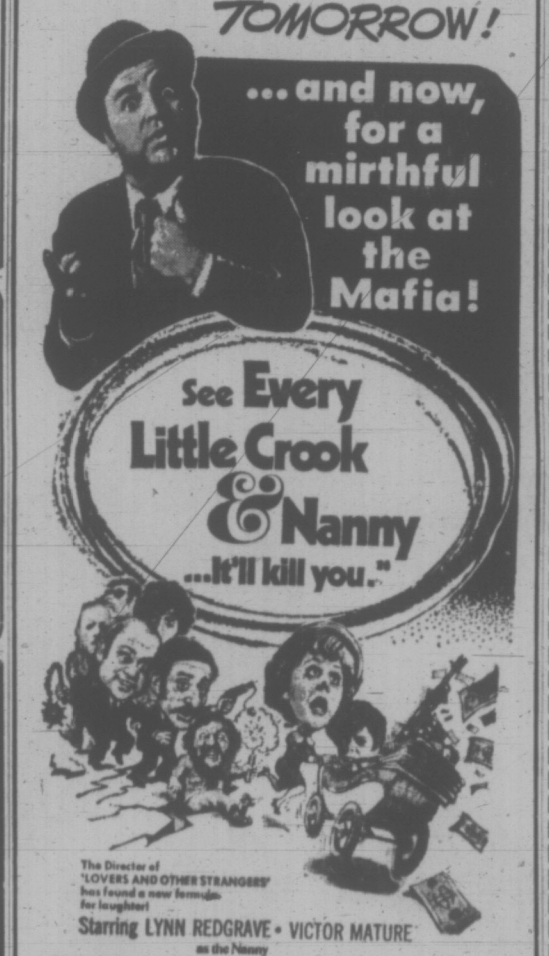

The Director of 'LOVERS AND OTHER STRANGERS' has found a new formula for laughter!
Starring LYNN REDGRAVE • VICTOR MATURE as the Nanny
DOM DeLUISE • PAUL SAND • MAGGIE BLYE • JOHN ASTIN
Directed by CY HOWARD • METROCOLOR
fox cinema
quadra at hillside 382—3300
ENDS TONITE
JOE: 7:00
GRADUATE: 8:50

"Fiddler on the Roof" on the screen
United Artists
Haida
808 YATES ST. 382-4276
Eve. Daily (Except Sat.) at 8:15.
Sat. at 5:00 and 9:00.
Mat. Wed. & Sun. at 2:00; Sat. at 1:30.
Eves. & Sun. Mat. $3.00.
Wed. & Sat. Matinee $2.50
G.A. (Mat. Only) $1.50
Children (12 and under) $1.50.
Reserved Seat Box Office open 12 Noon Daily. Phone Reservations and Mail Orders accepted.

ROD STEIGER JAMES COBURN
Will Blow You Apart in
"DUCK, YOU SUCKER"
IN TECHNICOLOR
ODEON 2
760 YATES STREET 383-0513
GENERAL ENTERTAINMENT
"WARNING: Frequent Swearing and Coarse Language. —B.C. Director
Doors 1 p.m. Daily
Feature 1:15, 3:45, 6:15, 9:00
Last Complete Show 8:30 p.m.

A DOUBLE DECKER OF FUN!
Every Curve a Laugh
Every Stop a Howl
"ON THE BUSES"
Reg Varney
ODEON 1
760 YATES STREET 383-0513
GENERAL
Doors 6:30 p.m. Shows 7 and 9
Matinees Fri. - Sat. and Sun. Only

GENERAL
COUNTING HOUSE CINEMA 1
Corner of Broad and Broughton
383-3434
CHARLIE CHAPLIN
in
"MODERN TIMES"
with Paulette Goddard
Shows 7:15, 9:15 Daily
Sat. Mat., Doors 1:30; Show, 2 p.m.
Sun. Mat., Doors 1:15; Shows 1:30, 3:30

MOVES OVER TO
COUNTING HOUSE CINEMA 2
383-3434
SIDNEY POITIER HARRY BELAFONTE
"Buck and the Preacher"
Shows 7:15, 9:15 Daily

MOVIE GUIDE
HURRY! ENDS TODAY
THE "WAYNE" KIND OF ADVENTURE

Panavision® Technicolor From Warner Bros.
JOHN WAYNE IN THE COWBOYS
Warning—Some Brutality, Course Language—B.C. Director
NOW SHOWING AT 2 THEATRES
ROYAL
885 BROUGHTON—383-6711
Today at 1:20, 3:50, 6:20, 9:00
Last Complete Show 8:45 p.m.
Golden Age 50c to 5 p.m.
TILLICUM Drive-In
BURNSIDE AT TILLICUM—382-7531
Gates at 8:30 p.m.
SHOW AT DUSK
EXTRA AT DRIVE-IN ONLY
ANTHONY QUINN in "FLAP"
TOMORROW AT DRIVE-IN
"3 Big James Bond Hits"

JACK LEMMON
BARBARA HARRIS
Their affair ended in disaster. They got married!

JASON ROBARDS
A CINEMA CENTER FILMS PRESENTATION
WRITTEN BY MELVILLE SHAVELSON AND DANNY ARNOLD
SUGGESTED BY THE WRITINGS AND DRAWINGS OF JAMES THURBER
Mature Entertainment
ROYAL
885 BROUGHTON—383-6711
STARTS TOMORROW

We've done it again

THE D-J GOT ALL THE GIRLS' AND BOYS' PARTNERS MIXED UP, BUT DID THEY HAVE FUN!
This is what it's like
EVERY FRIDAY NIGHT at 8
ROLLER SKATING
★ Listen to the top 20
★ Win yourself a radio
★ Skates included in admission
★ Requests and dedications
SEE YOU FRIDAY AT
VICTORIA MEMORIAL ARENA

COLUMBIA PICTURES Presents A HENRI VERNEUIL Production
OMAR SHARIF · JEAN-PAUL BELMONDO · DYAN CANNON
Catch THE BURGLARS!

with
ROBERT HOSSEIN · NICOLE CALFAN
TOMORROW!
ODEON 1
760 YATES STREET 383-0513
GENERAL ENTERTAINMENT
Doors 1 p.m.
Shows 1:10 - 3:35
6:05 - 8:40

The much discussed violence? Don't worry about it... do not be put off by all the hoo-ha. Go along and see it—it really is wild—and, you will feel left out of an awful lot of conversations if you don't.
—Susie Eisenhuth, The Sunday Telegraph (Australia)
STANLEY KUBRICK'S
A CLOCKWORK ORANGE

A Stanley Kubrick Production "A CLOCKWORK ORANGE" Starring Malcolm McDowell • Patrick Magee • Adrienne Corri and Miriam Karlin • Screenplay by Stanley Kubrick • Based on the novel by Anthony Burgess • Produced and Directed by Stanley Kubrick • Executive Producers Max L. Raab and Si Litvinoff • From Warner Bros. A Kinney Company
CAPITOL
808 YATES—384-6811
"Warning: Extreme brutality and rape. Some nudity and sex."—R. W. McDonald, B.C. Director.
FREE LIST, GOLDEN AGE PRIVILEGE SUSPENDED
Evenings at 8:45 - 9:15 p.m.
Mats. Wed., Sat., Sun. at 2:00 - 4:15 p.m.

Blue Book 'Split' Doctors

VANCOUVER (CP) — The provincial government's publication of doctors' salaries last year opened a rift within the medical profession that "has been close to a calamity," Dr. H. G. Cooper of Vancouver told the western section of the American Urological Association.

He said the "blue book" of incomes creates strife among doctors and is used by the government to impose greater controls.

Dr. Cooper, president of the western section, warned U.S. delegates to study the effects of socialized medicine in Canada and be prepared for its arrival in the U.S.

"You will no longer become the ostriches that we were," he said.

He told delegates the provincial health minister "uses these published figures to rationalize his proposal to limit the licensing of private laboratories, to decide where radiologists should locate their offices, to allocate the area in which a doctor is to practise and, believe it or not, which doctors are to practise in which hospitals . . ."

Dr. Cooper said the "medical people received these figures and rightly or wrongly became very interested and disgruntled in the disparity of incomes . . ."

"The result was division in the medical profession which had played right into the politicians hands.

"Until these figures were published, most doctors were happy with their lot."

b.c. briefs

More Parks Needed

VANCOUVER (CP) — Vancouver Parks Board has voted unanimously to ask city council to re-evaluate its plans for land surrounding False Creek in the downtown area and to consider the area for use as a public park. Park commissioner Art Cowie said Vancouver now is short more than 1,000 acres of recreational and park land to meet adopted minimum space requirements for the city's population.

* * *

Bus Idea Spreads

NORTH VANCOUVER (CP) — North Vancouver city council will ask B.C. Hydro for new buses for an experimental park-and-ride service that would allow North Vancouver residents to park their cars in North Vancouver and ride the bus into downtown Vancouver. West Vancouver started a similar experiment last week in an effort to reduce traffice in downtown Vancouver.

* * *

Grant Increased

VANCOUVER (CP) — The federal government has increased an annual grant to the Vancouver health department to expand its clinic for young transients. A mental health service will be added to other medical and dental services provided to penniless travellers last year. The grant was increased to $83,000 from $52,000.

* * *

Ratification Lacking

NORTH VANCOUVER (CP) — North Vancouver city council voted in a closed meeting not to ratify any agreement with local 389 of the Canadian Union of Public Employees until city workers give up their demand for an extra $30 that other Greater Vancouver municipalities agreed to give each worker.

* * *

New Rate Urged

NELSON (CP) — Kootenay-West MP Randolph Harding says he's asked the federal transport department to look into the possibility of establishing a new freight classification for recyclable materials.

* * *

Council Hands Tied

DELTA (CP) — Delta council has received a petition asking that a lease between British Columbia Hydro Co. and George McKnight be rejected. The lease allows McKnight to graze cows on Hydro property. Council said nothing could be done about the lease because the intended use does not conflict with by-laws covering the land.

* * *

Man Charged In Stabbing

VANCOUVER (CP) — William Williamson, 29, was charged with non-capital murder Tuesday in connection with the stabbing of a waiter at a west-end hotel.

Eustashia Apostolakis, 38, of Vancouver, died in hospital after being stabbed in the lounge of the Sylvia Hotel Monday night.

Five kinds of carpet you install yourself for two-way savings

the Bay

You save on the purchase cost. And you save on easy-do-it-yourself installation. Cut to fit for wall-to-wall use. Not one of these handsome, practical floor coverings will unravel. So they need no binding. You'll be proud of the results.

Cush N Tone Courtelle Multi-purpose Carpeting

4.99 Square yard

X7 Mildew proof, rot proof fibre with high-density backing. Non-allergenic, easy to clean. 12' wide. Use indoors. Comes in 12 fashion colours.

Polypropylene Carpet you use indoors or out

2.99 Square yard

X8 Sturdy needle-punched carpeting of 100% polypropylene. Use it anywhere. It's mildew-proof, rot proof. 12' wide. 8 colours.

"The Wanderer" Indoor-outdoor cut pile plush

6.49 Square yard

X9 100% polypropylene with additional bonded backing for extra strength. Long-wearing, virtually stain proof and colour-fast. 12' wide. 10 great colours.

"Daratex" Indoor-outdoor polypropylene

3.99 Square yard

X10 Needle-punched construction with high-density rubber backing. Tough, mildew and rot proof as well as non-allergenic. 12' wide. Six colours.

Action room nylon carpet with high-density backing

2.99 Square yard

X11 Nylon face stands up to all kinds of wear. Even suitable for kitchens and bathrooms. High-density rubber backing. 12' wide. 2 colours.

Floor Coverings: Downtown (Sixth floor), Lougheed, Richmond, Surrey, Victoria, Prince George

X1

Contemporary high-back suite built for comfort

X1 Sale, 2-pce. suite

$449

Extra-strong construction features no-sag springs. 93" chesterfield with three super-soft bull nose cushions, semi-attached back and bolsters. Moves easily on Shepherd ball castors. Choice of fabrics.

X2

X3

ENJOY SUIT SAVINGS!

Beautiful 2-pce. ensembles Now at low sale prices.

Modern high-back styling in hard-wearing tweed

Sale, 2-pce. suite

$349

X2 At this low price luxurious comfort. Button-tufted, semi-attached back cushions. Loose seat cushions. Rayon viscose tweed in parchment, melon, olive or gold.

Colonial Chesterfield Suite in a wide range of fabrics

Sale, 2-pce. suite

$449

X3 Dependable makes this 88" 3-seater sofa with attached high back cushions, wrap-around wing side and rolled arms. T-shape reversible seat cushions. Pleated skirt.

Traditional Suite richly upholstered in velvet

Sale, 2-pce. suite

$499

X4 This elegant high-back ensemble features semi-attached, button-tufted back cushions. Loose T-cushion seats. And semi-attached bolsters. Constructed with unitized coil springs. Available with or without contrasting piping. In bronze, gold, green or russet.

95" Sofa Suite offers great fabric selection

Sale, 2-pce. suite

$549

X5 Design a room around this handsome Vista ensemble. Sofa has square reversible cushions, high square arms, loose arm bolsters and super soft reversible back cushions. Convenient shepherd castors.

Three-cushion Sofa Suite gives deep-seat comfort

Sale, 2-pce. suite

$499

X6 High-back suite designed to provide long-lasting comfort. Inside roll over cushion arm. Matelasse fabric in gold, avocado, iris.

Furniture: Downtown (Sixth floor), Lougheed, Richmond, Surrey, Victoria, Prince George

X4

X5

X6

Use your Bay account. Enjoy those new things now!

IT'S AT THE BAY!

July at the Bay is a month-long chance for you to shop and save.

Shop by phone 385-1311

Order Boards opens 8:30 a.m. Gulf Islands and Island centres outside greater Victoria call Zenith 6040 toll free.
STORE HOURS: 9:30-6 daily, 9:30-9:30 Thursday and Friday. FREE PARKING.

Hudson's Bay Company

Victoria Times
THURSDAY, JULY 6, 1972 17
SECOND SECTION

If tennis is your game, it's not hard to find a partner in Victoria . . .

Where to Play Is the Problem

By PAUL MOSS
Times Staff

Who's for tennis? Far too many people, apparently.

Briefly stated, that's the situation in Victoria and neighboring municipalities, where there just aren't enough courts available for those who want to play.

The problem, of course, has existed for years. But with a growing population and a remarkable upsurge in the popularity of tennis, it has steadily worsened to the point where, this summer, the shortage of facilities is acute.

★

And those who play the game, or would like to, are getting more and more frustrated.

If you're fortunate enough to have transportation, you can drive around the various parks of the city, Saanich and Oak Bay, looking for a vacant court.

Or else you can make straight for one set of courts, and settle down to wait until someone decides to leave. (Glowering balefully sometimes intimidates the weaker souls into quitting sooner than they might otherwise!)

Either way, you're likely to spend more time driving or waiting than actually hitting a ball about.

For the more experienced players who enjoy a two-or three-set work-out, the chances of getting that much play into an evening are just about nil. Even the most selfish types can't justify playing a couple of hours when there are half a dozen people waiting to come on.

For the younger players, in their early teens, the waiting often creates intolerable frustration — and the inevitable squabbles.

"Hey, come on, we got here first."

"No you didn't. We've been waiting over an hour."

And so on.

Statistics show up the shortages only too clearly. Victoria has nine courts, Saanich and Oak Bay have 11 each, the total of 31 catering for a combined population of about 145,000.

No one knows how many tennis players there are in the area, but there's little doubt the figure runs to several hundred. There are plenty of pointers to the ever-growing popularity of the sport.

★

The various tennis coaching programs run by the municipalities are used to capacity, often over-subscribed. And sporting goods stores say the sales of racquets, balls and other equipment are booming almost as fast as Pancho Gonzales' serve.

"I'd say our sales have just about doubled in the past year," said Alf McConnell, proprietor of Victoria Sporting Goods at 1410 Douglas. "And it's not just the youngsters who are buying."

Veteran tennis instructor Gordon Hartley, who has taught hundreds of Victorians of all ages since 1925, says in that time he has seen a "tremendous surge of interest" in the game.

"From an instructor's point of view it's upsetting to see the way adults and juniors get enthusiastic about the game, learn how to play and then start this dreary business of trudging around for miles looking for a court to play on.

"They do well, you say to them 'Right, go out there and play as you've been taught' and they come right back and say 'Where?' "

Hartley said the prospects are looking reasonably bright in Saanich and Oak Bay where expansion of facilities is continuing, but said the situation in the city is "way, way behind" what it should be for a population of 61,000.

Three fine new courts have recently opened at Oak Bay's new Henderson Park, near the Riding Academy, and three more are planned on the site for next year.

Saanich has four new courts under construction — two at Rosedale, another pair at Lambrick Park — and Hartley commended parks administrator Bert Richman on his "progressive, far-seeing" policy of providing three or four new courts every year.

City parks administrator Cliff Bate eyes Saanich expansion with mild jealousy when he admits that Victoria hasn't built a single new court for about 10 years.

This isn't for lack of plans, he points out, but because the capital budget requirements have been consistently slashed. Meanwhile, the only slight improvement in sight is the planned asphalting of two long-disused grass courts at Stadacona Park.

★

As a tennis player himself, city parks committee chairman Ald. Ove Witt is as unhappy about the inadequate facilities as anyone. He blames both lack of suitable land and lack of funds to buy land and build courts.

(At today's prices, it cost between $6,000 and $10,000 to build one court, with all fencing, drainage and other costs included.)

—Bill Halkett photo

Waiting lines are usual at crowded local tennis courts

Gov't Opens Beach Area

The highways department has reversed its decision and agreed to provide public accesses through a new subdivision to two beaches near Sheringham Point 12 miles west of Sooke.

Herb Bruch, MLA for Esquimalt, said the department, has approved two footpaths to the beaches.

"The slopes are fairly steep," he said. "But people can still get down."

* * *

The beaches are below Sheringham Estate Development subdivision and involve about 2,000 feet of waterfront.

The access issue was raised by Howard Elder, capital regional director for Sooke, early in June. He criticized the department for cutting off people from the beaches.

The department contended the slopes to the shore were too steep to allow public thoroughfares.

Elder and a resident of the subdivision descended the slope to prove that people can get down the salal-covered slopes to the beaches with no difficulty.

* * *

Elder has urged the government to review its waterfront policies.

He thinks the government should consider leaving a strip of land 30 to 60 feet wide along the waterfront in all new subdivisions so that all residents in a housing development can enjoy the waterfront.

This practice is now being enforced in some eastern U.S. states.

NEW CURATOR of Sealand at Oak Bay Marina, John Colby, examines a Tufted Puffin, one of a collection of birds brought back this week after a 600-mile round trip to Triangle Island, at the north end of V.I. The Victoria Marine Research Centre, recently started at Sealand, will base anti-pollution studies on the collection, studying safe methods for helping wildlife endangered by oil spills at sea. (Bill Halkett photo.)

LICENCE PICTURES '1984 THINKING'

Photographs on drivers licences are an "infringement on the liberty of the individual," Victoria Labor Council agreed, Wednesday night.

The council agreed to register its opposition to the government's implementation of the new pictures on licences scheme.

Secretary Larry Ryan said that during wartime, workers had to have pictures and badges to get into factories.

"I don't see any justification in this being brought into the sphere of licences," he said. "It's 1984 thinking."

One delegate, however, said the new licences will be "a heck of a good form of identification" and noted that photographs are needed for passports.

But another said it is "the thin edge of the wedge" and that the next step will be compulsory fingerprinting "and then you have the police state."

Petition Aims At Mill Smoke

A group of about 45 irate Langford area residents Wednesday evening drafted a petition to the provincial pollution control board seeking relief from an "extreme" air pollution they contend is being created by Van-Isle Moulding and Millwork Ltd. on Jacklin Road.

The petition, which is to be delivered by Esquimalt MLA Herb Bruch, requests "strict enforcement of air pollution standards" at the mill, and further urges that a pollution control permit be not issued if those standards cannot be met.

It also urges that if the mill does not meet standards, the offending part of the operation be "shut down until the company can ensure elimination of mill dust pollution."

The meeting, at Langford fire hall, was chaired by the area's regional board representative, Earl Pallister.

At one point in the sometimes-unruly gathering, citizens passed a motion to request, through Pallister and Bruch, a pollution board hearing on the issue.

But Bruch contended this would be "putting the cart before the horse, because some instruction has already been given."

He said pollution department officials have instructed Van-Isle to install certain remedial equipment, but installation has been stalled by construction industry labor problems.

"They will be making some installations just as soon as the construction strike is over," Bruch assured the meeting. But he conceded it is not yet known if the equipment ordered will solve the air pollution problem.

Another area resident drew a big hand when he offered to launch a legal suit against the company, but Bruce said he felt it would accomplish little at present.

"It's in the process at the present time," he said. "Let that process work."

The crowd was skeptical, and one young mother pointed out that residents in the past have tried combatting the problem in the proper way, to no avail.

Bruch was adamant however. "You just wouldn't gain that much by going to court at this time."

Group Wants To Screen Aid

The Community Council of Greater Victoria has suggested that it should be used to assess the needs of all local social service groups which apply for federal funds, before any grants are issued.

Ald. Bill Tindall, chairman of Victoria's health and welfare committee, said today this was one of the major recommendations in a report to city council by the Community Council.

Said Tindall: "The concern of the Community Council is that the federal government appears to be going literally hog-wild in granting moneys under the Opportunities for Youth and local initiatives programs, without consulting municipal authorities as to the extension of the programs once their funds have expired."

He expressed confidence that the city would support the Community Council's view, but admitted he did not know how such a scrutineering procedure could be established.

However, Tindall said if some such control is not exerted the present chaotic state of funding social service organizations would continue, with "detrimental effects" on established agencies.

The Community Council's report, tabled at the welfare committee meeting today until aldermen have had a chance to study it, was commissioned by city council so that a sample area of the city could be examined for possible duplication of social service efforts.

Vic West Chosen for Survey

The area chosen for the survey was Victoria West, and although Tindall declined to release details of the report he said there is "every indication of considerable overlapping."

Earlier this morning, when the same four aldermen sat as the finance committee, Ald. Harold Olafson indulged in some heavy sarcasm after someone asked why one local organization's staff salaries had been paid by a federal grant for only a three-month period.

"I'll tell you why," said Olafson. "Trudeau goes into (Secretary of State) Pelletier's office, points to a map of Canada on the wall and says 'There's where we're going to spend our money today, Gerard.' "

The organization under discussion, the NEED crisis line had written to council with the information that it had received a federal grant extension for three months, totalling $5,658, to cover salaries for the co-ordinator, assistant co-ordinator and secretary.

The committee recommended that in view of the federal grant announcement, the question of the local grant should be referred back to the Inter-municipal Committee.

Courtroom Estimate 'Excessive'

After being told today that construction of a new court room at the Provincial Court buildings would cost an estimated $79,600, Ald. Harold Olafson described the figure as "fantastic."

An official said the approximate size of the new court would be 1,400 square feet and Olafson noted that came out to about $50 per square foot.

"I tell you that's excessive," he added.

On the alderman's motion, the finance committee tabled approval of the expenditure for further information on the breakdown of costs.

The new court room is needed to relieve pressure on the present court facilities, which leads to lengthy postponement of trial dates.

LOCAL SHIP MOVEMENTS

DEPARTMENT OF TRANSPORT

Quadra on Station Papa Douglas at Winter Harbor. Camsell en route to Arctic via Unimak Pass, Vancouver in port. Racer at Estevan Reading on Sand Heads patrol area. Rider in Cape Scott patrol area.

'No Advantage' to New Park

A proposed "public pond," recommended by Saanich planning department was opposed Tuesday by two representatives of Northridge Community Association.

Lipsey-Rolston Development Co. Ltd.'s proposal to make a one-acre park out of land being developed in the Northridge subdivision was protested by president Peter Kappel and secretary Mary Szalai, who said there had been many requests to have the pond filled in after two children nearly drowned last winter.

Kappel told council there is no advantage to another park when there is one just a short distance away on Vanalman Road.

Engineer Frank Neate said the pond could be an extension of land already developed at the Kilpatrick Creek as the creek runs through the pond. He said much of the hazard would be reduced simply by flattening the slope to the pond to reduce the chances of children falling off the bank.

The matter was referred to the public works committee for examination.

Lest We Forget Our Ho-Hum June

Remember June?

It was a cool month. The kind of month Environment Canada describes as a "half and half month," cooler and duller but drier and less windy than normal.

The mean temperature for June taken from the Gonzales Observatory was 56 degrees, 1.3 below normal. At the airport it was 56.2 degrees, 2.2 below normal.

The hottest day was June 8, 76.1 at Gonzales, 1.9 degrees below normal, and 76.2 at the airport, 3.5 degrees below normal. The coldest day at Gonzales was the first, 45.3 degrees, 6.8 below normal, and at the airport the 11th, 9.7 degrees below normal at 42.3.

There were 219.6 hours of bright sunshine at Gonzales, 57.2 less than normal, and 179.9 hours, 37.9 less than normal, at the airport.

But it was also drier and not so windy. There were .93 inches of total precipitation at Gonzales, .15 lower than normal, and 1.34 inches, .03 lower than normal, at the airport.

Mean wind speed, 10.2 mph, was 1.7 mph below normal at Gonzales, at the airport it was 5.1 mph, 1.4 mph below normal.

The maximum temperature on the 8th was the lowest since 1968, and a new daily low, 54.4 degrees on the 12th, the coldest June 12 was in 1952.

This June was the 11th dullest on record, although some sunshine was recorded every day except the 12th.

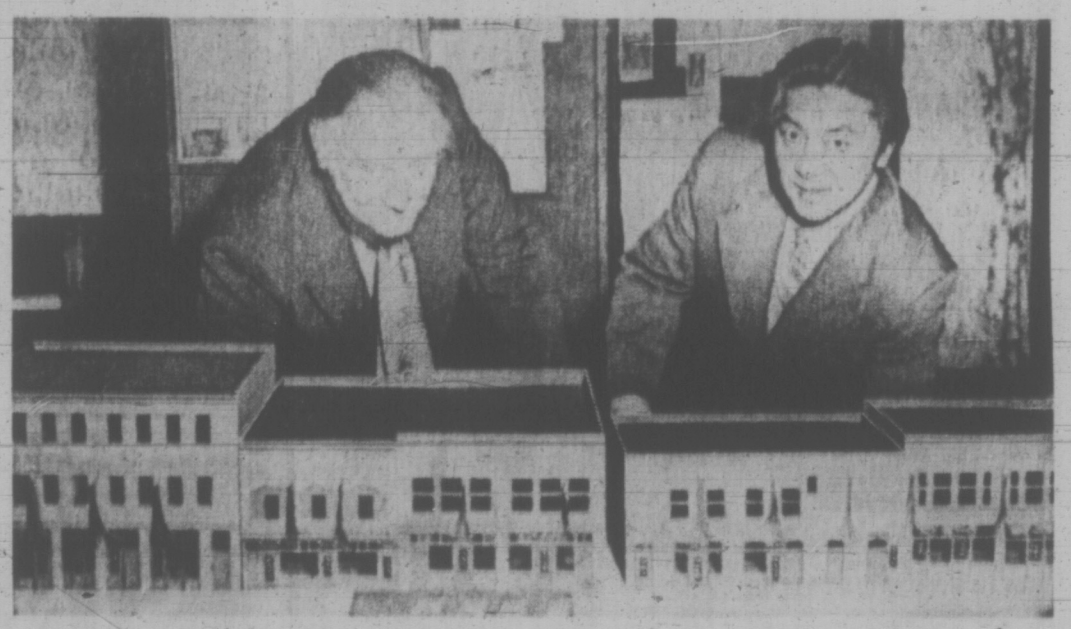

—Irving Strickland photo

FORMER GAMBLING HOTBED of old Victoria, now a shabby and little-used backwater of Chinatown, Fan Tan Alley is to be revitalized as a colorful and intimate complex of shops, arcades and outdoor tea gardens — all with an oriental flavor. The project, financed by the Fan Tan Development Corporation of Victoria, is the first phase of a program which, it is hoped, will ultimately give new life to the whole of Chinatown. Studying section of a model of the narrow alley — which is only eight feet across at its widest point — are two principals of the company, Milton Tisdale and Dick Joe, who were to attend formal signing of documents to launch the project today.

Soccer superstar Sue Lopez relaxes at home

Sports Stars Anti-Women's Lib

family
WENDY DEY - EDITOR

By SUE CASSIDY
Special to the Times

LONDON (FWF) — Sue Lopez is the golden girl of women's soccer in Britain, and 23-year-old Meriel Tufnell, the undisputed "Queen of the Turf."

Both have just ensured the British sporting calendar will never look the same again. Meriel streaked home, covered in mud and tears of joy, to win the first-ever flat race for lady jockeys run on English turf. And long-legged Sue kicked her soccer team, Southampton Ladies, to a 3-2 victory over a Scots team, in an all-girl football cup final.

Male purists still have not stopped muttering about what the old country's coming to. Indeed, they've fought hard for no less than 108 years to keep dainty, female feet from ruining the Football Association's all-male pitches — and finally had to let a whole army of girl football players on to them this year. And many a male punter wobbled on his shooting stick at the shock of seeing 21 "jockettes" round the first bend at Kempton race course, Surrey, at a flat-out gallop.

Since I laced up my first pair of football boots, I've never understood these masculine objections to a girl's soccer ambitions — or to becoming a jockey, if that's what turns her on. After all, girls play football professionally in many parts of the world now, including Europe, South America and the Far East, and happily race horses in such countries as America, Australia and France.

Could it be that Englishmen are afraid of our competition? Even Geoff Hurst, the England international soccer star, who declared that women's football was just a giggle, ate his words after tackling blonde-haired Sue, of Spanish descent, from Southampton in Hampshire.

At 26, Sue is definitely the star among the 5,000 lady players in Britain. Like her male idol, the Brazilian star Pele, Sue has been kicking a football around since she was knee high to a goal post. Last season she scored 19 goals in 19 matches and talen-spotters from Italy have offered her a professional contract with a Milan ladies' football team.

"But I want to stay here to become Britain's first women professional footballer," Sue said. "However, the other girls are going to have to pull their socks up and take their game more seriously before we can become professional in this country."

Certainly, reports of most unladylike behavior and language have wafted from certain football pitches and changing rooms. And I must confess at my one and only soccer match, our goalie was more bothered about protecting her pretty legs than the goal.

"My boyfriend is fed up seeing my bruises when I wear a mini-skirt," she explained, as the ninth goal disappeared into her net.

Under the stern eye of manager Norman Holloway, Sue's team could scarcely be accused of behaviour like that. So good are they that they are now considering an invitation to tour Australia and New Zealand to play some friendly matches.

Meriel's attitude to her sport is just as professional. With a mother who is a race horse owner as well, she gets up each morning at six o'clock to help the jockeys exercise the horses. She lost 12 lbs. for her first race and also rode with a scarcely-mended breast bone which she broke in a recent fall while out training.

"It was tough getting ready for the race, but well worth it," she said. "And I found racing much easier than show jumping."

But even though she was confident of winning, her family didn't share her optimism.

"Not one of them risked any money on me," said Meriel, sadly, a 50-1 outsider.

But before Women's Lib start chalking up two new victories, they'd better think again. These girls are no bra-burners.

Sue explained: "I'm all for feminity. I'd never want to play soccer against a man. Men are much stronger than us, even if we can be just as skillful with a ball — so we wouldn't stand a chance."

And Meriel added: "I'd never want to race against a man. It is an historic preserve for them and it would be wrong to upset it."

Transplant 'Questionable' for Child

VANCOUVER (CP) — A British surgeon says it may be better to let a child die from kidney disease than to let him live with a kidney transplant.

Dr. David Innes-Williams, a urologist at the Hospital for Sick Children in London, told a meeting of the American Urological Association this week that he considers it a mistake for the general public to put too much faith in kidney transplants.

A transplant, he said, means the child is "going to be plugged into a machine for 12 hours, three times a week, for months."

"There will be various operations . . . accompanied by a good deal of drug therapy which will alter the appearance of his face, and he's going to be continuously on drugs.

Most Valuable

"In some cases the transplant is a most valuable procedure, he said, "but in others it's distinctly questionable as to whether you are doing good in this world."

Dr. Innes-Williams said that doctors aren't in business to preserve life at the cost of everything else.

Parents of a child with a kidney transplant would have to devote much of their life to him, at the expense of other children, he said.

The financial burden of caring for such a child could be ruinous.

"There are some cases where it's better to let things take their course."

At an earlier meeting Dr. Stanwood S. Shmidt told delegates that 10 per cent of vasectomies in the United States have led to complications from sperm leaking from the severed ducts.

The Eureka, Calif., physician said since the current emphasis on male birth control, vasectomies have become the second most common operation in the U.S. on males after circumcision, and the most common operation for adults.

But the complication known as spermatic granuloma can be painful—"when sperm escapes from the normal duct it can prove irritating," he said.

He told the delegates that the surrounding tissues encompass the sperm and begin to push it either towards the skin or back towards the duct. Sometimes it surrounds a nerve fibre, which can cause pain.

Hot Wire

A remedy for "blowouts," he said, "seems to be the use of a hot wire to burn the insides of the severances, "leaving the muscles alive and making a much better seal."

Later, in an interview, Dr. Shmidt said the 10 per cent failure figure was a general statistic "depending upon how the operation is done." He said it would apply to Canada and the U.S. combined, excluding Mexico.

Meanwhile, Dr. Gerald Howe told the conference the success rate of rejoining sperm ducts after vasectomy "is not as good as we thought but still good."

He said on a study based on 55 men since 1952, 39 were able to produce sperm, of which 15 created pregnancies; 5 produced no sperm, and 10 had no flooow-up.

Poor Following

The factors not taken into account were conditions relating to the poor follow-up of the 10, the effects of antibiotics in a man's body against his own sperm, and the possible infertility of females.

But the results did not bear out the notion that the older patient had less chance of success, he said. A breakdown of the study showed that men between 40 and 55 had 81 per cent succeess in sperm production.

"Younger males do better," he said, and for optimum conditions the patient should be "under 30, within three years or less since the vasectomy, and whose first wife had died in a tragedy, for then the patient is more co-operative."

Dr. Howe said divorced males are often psychologically unstable and make the worst patients.

Blah Sliced in Half Solved Our Problems

JELLY SIDE DOWN
nancy stahl

I fail to understand why children can't derive security from presentable objects like sterling silver teething rings or the passbook to their college fund savings account.

Instead, they choose to drag around a hunk of blue quilt with the stuffing falling out or a magenta satin pillow with "Kiss Me Kid" emblazoned in cross-stitch on it.

Our own daughter spent her first four years with a yellow blanket worn burnoose-style over her head.

"How long will she insist on wearing that repulsive whatchamacallit?" my husband asked.

"You mean 'Blah'? The pediatrician says that she'll probably give it up before she starts college."

"Can't you at least wash it? It smells like an old sheep."

While I ministered to "Blah," our daughter amused herself by banging her head on the washing machine and sobbing. At last the cycle was finished.

"Blah?" she asked, staring at the clean blanket.

"Blah," I nodded, reassuringly.

"Ugh!" she shuddered and began tromping on the middle while wiping up strawberry jam with one corner. Ten minutes later her ablutions had reduced the blanket to a wrinkled, sticky rag which she wrapped contentedly around her neck.

"Blah!" she announced, satisfied that it once again smelled like an old sheep.

One would imagine that any object as vital to a child's mental health and happiness as Blah obviously was would never be out of our daughter's sight. But it has happened. And there are few confrontations more embarrassing than having to go back to a restaurant where you left a ten-cent tip and asking your waitress whether she has seen a piece of yellow blanket about two feet square with a blue bunny in each corner.

The only solution was to cut Blah in half. Washing one half at a time also made a neater size, in that the end of Blah couldn't be dragged through spilled tomato soup. Besides, I had a spare ready to fling into the breech should Blah fly out the window at 50 miles an hour on the Jersey Turnpike.

Curtains Down On Fashionable 'Peel'

LONDON (CP) — It was all good clean fun for passers-by and neighboring office workers in Piccadilly when fashionable ladies peeled off their clothes in full view at Fortnum and Mason's exclusive store.

For years the lace curtains in the first-floor changing rooms had been draped to either side of the windows. So ladies removing their clothes to try on expensive new garments provided one of London's most fashionable strip-tease shows.

The curtain finally was brought down on the show after a store employee experienced an eye-opening display of bosoms in the changing rooms during a visit to a nearby office block.

One male staff assistant in these offices said: "I've been watching women undressing over the road for ages. I mean, you can't help noticing it if a girl is peeling off her clothes practically in front of your eyes."

A spokesman for the store said that blinds would be installed immediately in the changing rooms.

Free For the Asking

By HARRIET HART

New Brunswick, Canada's so-called 'Picture Province' can lay claim to the world's largest covered bridge (at Hartland, spanning 1,282 ft.), the largest sardine cannery and the largest lobster pond. It also boasts the world's highest tides ranging from 15 ft. at Passamaquoddy Bay to 40 ft in Shepody Bay.

The 36-page New Brunswick Canada, a magnificently illustrated publication, is a good introduction to this Maritime province.

If you are a covered bridge buff, you will also want the 32-page Covered Bridges of N.B. This delightful booklet contains specifics about 136 covered bridges. It points out that bridges were covered primarily to protect them from the rotting effect of the weather. They were not designed to keep the snow off the bridge floor, as one tends to think. In fact, during the winter, snow is spread across the bridges to facilitate travel by sleigh.

For these free publications and, if you like, a highway map and a guide to Provincial Parks, write to: Tourist Information Services, Box 1030, Fredericton, N.B.

Please allow at least three to four weeks for delivery.

WELCOME NEWS
from the
MARGO
FLAIR for BEAUTY
STUDIO

Dianne's many customers are sure to welcome her move back to a more central location. Years of experience in the Victoria area have gained for Dianne the confidence of many satisfied customers. If you too would like to benefit from this wide experience in the care of all types of hair, please phone early for an appointment.

MISS DIANNE

MARGO
FLAIR FOR BEAUTY STUDIO
In the "Simpsons-Sears Mall"
Hillside Shopping Centre
382-9178

home, beach, patio, party or —? Great long fashions that are fun to wear as is, or over your bathing suits.

POLKA DOT — the longest polo shirt you can buy! Washable Arnel® jersey. Navy with white dots, white stitching.
Sizes 40 to 48 $14.98.

CRISP WHITE EDGES frost our navy blue polyester/cotton voile coat.
To fit sizes 38 to 46. $16.98.

Pennington's
WHERE FASHION HAS NO SIZE LIMIT
Hillside SHOPPING CENTRE
388-9621

A "GOLDEN" OPPORTUNITY

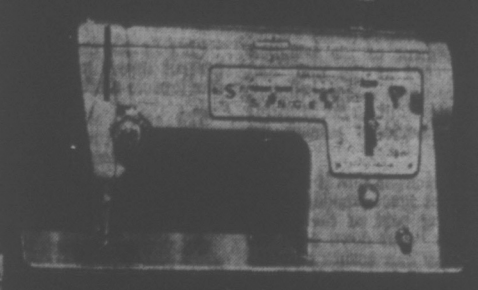

TO OWN A SINGER STYLIST ZIG-ZAG for only $149.95

Check this list of great Singer features!
• EXCLUSIVE Drop-in Front Bobbin
• Built-In Blind Stitch
• Three Needle Positions
• Zig-Zag Stitching
• Lightweight Aluminum Body
PLUS
an attractive "Go Anywhere" Carrying Case!

Take advantage of Singer's GOLDEN OPPORTUNITY DAYS...Now!
Easy budget terms available.

SINGER
"What's new for tomorrow is at Singer TODAY!"
388-6291
Hillside SHOPPING CENTRE

Hannah Smith,
Author of
"Between the Lines"
will give a Demonstration on Hand Writing Analysis

TOMORROW
2 p.m. to 4 p.m.
and
7 p.m. to 9 p.m.

FREE — Analysis of Your Handwriting with each Purchase of Her Book.

FRASER BOOK BIN
Hillside Mall (By the Fountain) Phone 384-5343
641 Yates St. Phone 385-3779

New Models IN SELBY ARCH PRESERVER

The fashion shoe with the built-in comfort

Always at King's
1153 DOUGLAS ST.

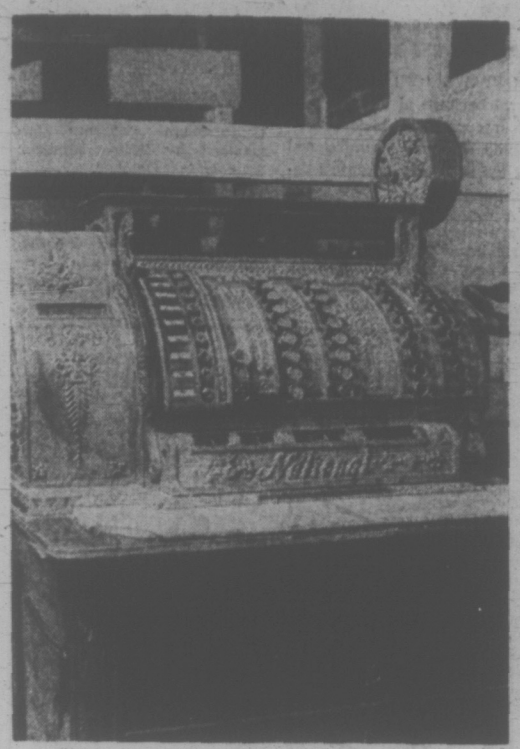

Store's cash register, circa 1904

Two-ton bus being renovated to expand service to poor people

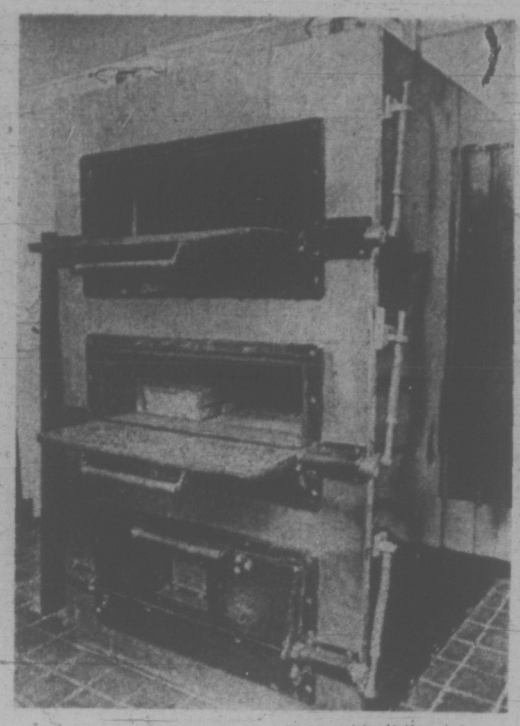

—John McKay photos

Three-tiered oven in back of store

They're Fighting Against 'Rip-Off' Food Prices

By SANDI SHREVE
Times Staff

An insignificant looking store front on Pandora Avenue below Government looks just like any other vacant, cob-webbed inner-city building.

But it's about to become the new food distribution and social centre for 150 to 200 Amor de Cosmos food co-operative members.

Behind its heavy door, tucked beside a pair of the obtuse-angled windows, co-op members have been busy cleaning, renovating and installing appliances for the past few months.

Once a long barren room, the building now boasts a brown wood counter that used to be someone's purple book-case and a huge grey cash register, vintage 1904. Members don't know if the multi-keyed machine perched on a four-foot base actually registers, but they like the atmosphere it adds to their place anyway.

Beyond this front section is a small corridor that leads to two large vegetable coolers and a bake shop where a monstrous machine containing three ovens catches your eye. Along with a maplewood breadboard, this room also has a waist-high mixing machine.

Co-op members have installed a mezzanine floor for storage space. After several attempts, they managed to get the floor in, build cupboards and shelves, and are now busy setting up tables and scales for weighing food.

"This is providing a learning experience for all of us," says one member, adding that this is one of the purposes of a co-op.

Amor de Cosmos was first organized in January, 1971 by a few people who decided that shopping in standard grocery stores is a "rip-off." They rounded up enough support to become incorporated the following month and, since then, the operation has been a success.

By success, members don't mean profit. They mean it provides a community togetherness through participating in an organization that provides them with food they can afford.

The co-op works on marginal finance, buying from wholesalers in Victoria and Vancouver. They charge wholesale food prices, plus a straight five per cent mark-up on orders to cover operational expenses like gas and rent. Members all work on a voluntary basis.

Here's how the system works:

There are 15 to 20 group houses in the Greater Victoria area, ranging from single family to co-operative-type dwellings. Their residents take weekly grocery orders from members in the area — usually by Sundays — and collect money for these orders, determined by price estimates marked on the order sheets.

House representatives then get together to compile orders on a master sheet, buy the food, and on Thursdays sort and distribute it according to group houses and individual orders. If anyone has paid more or less than the actual cost of their order they are refunded or charged accordingly.

Until two weeks ago, distribution was done at St. John's Church Hall on Balmoral, but operations stopped so members could devote more time to the new store at 558 Pandora. When this store is finished and has passed health inspection — hopefully in a few weeks' time — there will be three distribution nights. Rather than compiling everything at once, five or six orders will be done each night.

When buying food, members often get more than necessary so they can pay the less-expensive bulk prices. So, in addition to having the "extra's" table on distribution nights, this food will be available to members at the store during the week.

The store will also have a baker to cook breads and perhaps muffins and sweets, depending on demand. And when the baker isn't using the ovens, they will be made available to members who want to do their own baking.

One member described distribution nights as social gatherings that everyone looks forward to "and we expect to have the same atmosphere at the store we always had at the church hall."

The co-op provides all kinds of foods, ranging from eggs, honey and cheese to canned goods, beverages, bulk grains and organic foods. Members claim they save from 20 to 25 per cent in grocery bills by shopping the co-op way.

Since the operation began, orders have increased from an average total of $200 to $1,700 per week.

The store isn't the only project keeping members busy this summer. Some have received Opportunities for Youth grants in connection with the operation.

A $10,680 mobile community food service grant is being used to rennovate an old two-ton bus to include shelves and a refrigerator that will expand the local service to reach the "hard-core poor."

The bus will be stocked with staples and nutritional and dietary information to help low income people get the most for their money, one member explained.

Although plans have not been finalized, the bus project has been under way for the past three weeks, visiting Indian reserves at East Saanich, Patricia Bay and Brentwood Bay. Project workers say the response has been excellent, and they hope to help some of the people they visit organize their own food co-operatives.

Eventually, members plan to deliver orders to people who lack transportation or ability to get away from home. Handicapped or single parents could, for example, phone the bus service and have their low cost groceries delivered to their door.

But members stress that this delivery service will be restricted to those who have no alternative means to buy from the co-op. Bus service phone number is 382-9333.

Those working on the $11,680 co-op extension grant are assisting people in other areas to form their own food co-operatives. So far, they have helped organize co-ops in Kelowna, Vernon and Penticton by providing legal advice and operational information.

Their ultimate ambition is to establish a wholesale co-operative that will sell to all co-ops on a non-profit basis. They say this will increase savings, pointing out that "now we are limited in what we can save because we have to buy from the same wholesalers as chain stores."

Although the new co-ops will be autonomous, project members hope to form communication and transportation links so they can integrate and give each other better price deals.

Survey Disturbs Doctors

LONDON — Women who work in operating rooms during the first six months of pregnancy run a higher risk of miscarriage and of congenital abnormality in their babies.

They also run a higher risk of being involuntarily infertile.

These are the conclusions emerging from a survey of more than 500 women anesthetists and 800 non-anesthetist women doctors by four research workers from the medical mathematics and computing department and the anesthesia department at Glasgow university.

The congenital abnormality rate was 6.5 among women anesthetists working during their pregnancy compared with 2.5 for those not at work, and 4.9 for other women doctors. The miscarriage rate among the working women anesthetists was 18.2, compared with 14.7 among the other women doctors.

Reporting the survey, the research team says that its survey when combined with similar conclusions from a Danish and an American survey presents "a disturbing picture."

Increased physical activity or disturbed night rest might be one reason for the findings. However, the report comments that many people will associate these findings with the known harmful effects of volatile anesthetic gases in other species.

The London Observer

Uncontrollable

CALGARY (CP) — Overpowered motorcycles and social prejudice against the black-leather-jacket image are causing an increase in "grisly" cycle accidents, the secretary of the insurance bureau of Canada said.

J. B. Humphrey told the national Jaycee convention that some newer model motorcycles are so powerful that even expert drivers cannot control them.

P.S!
Thinking of
COATS?
PICCADILLY SHOPPE
has them.
BEAUTIFUL!

today at gibsons

What makes a sale at Gibson's so great? Fine quality fashions at exciting savings!

FINAL SUMMER FASHION CLEARANCE

Sorry!
All sales must be final at these prices.
No Holds!
No Alterations!

DRESSES
BLOUSES
SWIMWEAR
ALL WEATHER COATS
PANTSUITS
SPORTSWEAR

STARTS TODAY
½ PRICE

Gibson's

LEARNING in the classroom was out of the picture for these Grade 3 students from a Toronto public school last week. So their teacher, who had been instructing them in the finer points of photography, let them loose in a local park to do their thing. They snapped everything in sight and one young student hung upside down from a tree to provide her classmates with a different angle.

dear abby

Deadly Pill Dose

DEAR ABBY: Parents are warned repeatedly to keep cleaning fluids, drugs and poisons locked away where children cannot reach them. But nowhere have I seen a similar warning concerning iron tablets, which can be fatal if taken in large quantities.

Recently a beautiful 19-month-old child crawled up on to a chair and took a bottle of iron tablets out of the cupboard. Thinking they were candies, he screwed off the cap and before he could be stopped, swallowed some 50 tablets. He was rushed to the hospital but died 45 minutes later.

From iron tablets, Abby? But that child is just as dead as if he had swallowed rat poison. Please, please, warn others.—Still Grieving.

DEAR STILL GRIEVING: If your letter saves one child, it's well worth printing. Thank you for warning others.

DEAR ABBY: I just boiled when I read the letter from the mother who said, "A man should realize that he doesn't have to stop being a good son in order to be a good husband."

I wonder how many married sons are good to their mothers only because their wives insist upon it?

I've been married for 18 years, and my mother-in-law lives only a few blocks up the street, and I have to beg my husband to drop in and visit her. And he would never call her up and ask her how she is or if she needs anything if I didn't dial the number for him.

When it snows, I'm the one who makes him go to his mother's and shovel her sidewalk. And I'm the one who sends him to take off her storm windows and put on the screens even before he does our own. And I'm the one who always suggests we invite his mother to go out to dinner with us, or for a movie, or a ride. If it were up to my husband, he'd see her Christmas and Mother's Day.

I suppose all mothers want to think their sons are perfect. Well, I have news for them. In many cases, the daughter-in-law deserves the credit.

If you print this, no name or town, please. My mother in law thinks her son is perfect, and I wouldn't want to disillusion her.—Only a Daughter-In-Law.

DEAR ABBY: A woman wrote in saying she didn't want to have anything to do with her husband at night because he came to bed smelling like a brewery. You sure didn't give her much help. You should have told that woman to put a glass of mouthwash by the side of his bed, and also a spitoon. The reason this world is so messed up is because we can't meet each other half way.—Concerned.

Problems? Trust Abby. For a personal reply, write to ABBY, BOX 69700, L.A., CALIF. 90069 and enclosee a stamped, addresxed envelope.

Worried About
FALSE TEETH
Coming Loose?
Don't be afraid your false teeth will come loose or drop at the wrong time. For more security and comfort, sprinkle on FASTEETH Denture Adhesive Powder. Non-acid FASTEETH gives dentures a longer, firmer, steadier hold. Makes eating easier. No gummy, pasty taste. Dentures that fit are essential to health. See your dentist regularly. Get easy-to-use FASTEETH.

MULLINS MARINE
10-SPEEDS
$79.95 UP
825 YATES STREET

You may
WIN
$100.00
in the
'Win your real thing'
contest.
Match words from
caps or inside cans of
COCA-COLA
Details at
displays of Coke
CONTEST CLOSES JULY 31 1972
BOTH COCA-COLA AND COKE ARE REGISTERED TRADE MARKS WHICH IDENTIFY ONLY THE PRODUCT OF COCA-COLA LTD.

ETHNIC HISTORIES

OTTAWA (CP) — The cultural heritage of Canada is to be recorded in histories on ethnic groups commissioned by the secretary of state's department.

A department news release Wednesday said work on 20 histories will begin this year at a cost of $200,000.

The histories, providing an over-all view of each ethnic groups' history in Canada only, are being commissioned under the government's multiculturalism program announced by Prime Minister Trudeau last October.

The department says 11 histories have been commissioned so far — the Arabs, Chinese, Dutch, East Indians, Germans, Hungarians, Lithuanians, Poles, Portuguese, Scandinavians and Scots.

Grand Opening Friday
Come and Visit Us
In Our . . .
NEW LOCATION
720 YATES ST.
SPECIAL ON
PERM. WAVES
Gaudio Italian Coiffures
Creative Hair Styling by Artistic Experts
No Appointment Necessary
CALL
385-6781

SEX ALONE NOT ENOUGH

TOLEDO, Ohio (UPI) — Communication rather than sex is the best method for shoring up a floundering relationship, according to a psychiatrist at the medical college of Ohio.

Dr. Marvin Gottlieb says that although a satisfactory sexual union can stabilize many relationships "sexual expression in and of itself will not stabilize a floundering one.

"Lack of communication or common interest and lack of feeling for the other partner can create insurmountable difficulties which can not be overcome by sex alone," he said.

Gottlieb said man's sexual expression is "learned," in opposition to the instinctive sexuality in lower animals.

"One often has to unlearn ineffective behavior and learn effective behavior," he said.

He said various studies and clinical experiences pointed that floundering relationships can often become stable if the partners are willing to show concern and understanding through conscientious efforts to communicate about problems that confront the relationship.

"In the end, such communication will aid in the development of a more satisfactory sexual relationship," he said.

YOUR HOROSCOPE

Forecast for Fri., July 7, 1972

By SYDNEY OMARR

ARIES (March 21-April 19): Journeys could be wild-goose chase. Check sense of direction. Find out where you think you're going and why. Pisces person could be involved. Take nothing for granted. Be sure of directions, reservations.

TAURUS (April 20-May 20): Money situation needs review. Legal document could lack key signature. Get promises in writing. Don't be deluded by aura of glamor. Take cash and let credit go. Capricorn can guide you.

GEMINI (May 21-June 20): Obtain valid hint from Taurus message. Cycle is high, but someone is trying to steer you in wrong direction. Insist on adhering to individual style. Don't dilute efforts — or principles.

CANCER (June 21-July 22): Take stance of independence. But know that behind-scenes activity could change complexion of events. Be yourself. If you are true to beliefs, you gain. Otherwise, delay occurs. Leo person is in picture.

LEO (July 23-Aug. 22): You are trusted with funds, financial responsibility. Hunch is accurate. Display courage of convictions. Cooperate with one born under Cancer. Friend who acts in contrary manner is merely confused. Be patient, understanding.

VIRGO (Aug. 23-Sept. 22): You get what you want, but through roundabout manner. Means you utilize alternatives. Key is to be flexible, versatile. Sagittarian figures prominently. You travel, write, publicize. Aim toward goal.

LIBRA (Sept. 23-Oct. 22): Check details connected with messages, correspondence and travel. You will be going places. But there are some obstacles which must first be removed. Get aid from Aquarius and Leo persons.

SCORPIO (Oct. 23-Nov. 21): What you consider valuable may be mere possession. Key now is not to be possessed by what you own. Realize, also, that you don't own any person. Message will become increasingly clear. Money situation will brighten.

SAGITTARIUS (Nov. 22-Dec. 21): Make conciliatory gesture to family member. Joint efforts are accented. You need moral backing of mate, partner, one close to you. Be quiet within. Seek harmony. Make domestic adjustment. Surprise loved one with gift.

CAPRICORN (Dec. 22-Jan. 19): Avoid seeing only in idealistic light. Some you know are sniping. Protect yourself in emotional clinches. Take nothing for granted. Keep medical, dental appointments. Opportunity is on horizon. Perfect techniques.

AQUARIUS (Jan. 20-Feb. 18): Friend is being led down garden path. Do what you can — but don't argue. Fulfill obligations. Remember past favors. But help only those who are willing to aid themselves. Means don't dissipate emotional reserves.

PISCES (Feb. 19-March 20): Build on solid base. Someone who makes many promises may not be able to back assertions. Know this and be self-reliant. You can elevate standing. Do so by concentrating on objective. You will understand.

IF TODAY IS YOUR BIRTHDAY you are introspective, sensitive, concerned with justice, law, history and medicine. You make domestic adjustment or move in September. You are soon going to come into your own. If single, marriage is on horizon. Your potential is tremendous!

(To find out more about yourself and astrology, order Sydney Omarr's 36-page booklet, "The Truth About Astrology." Send birthdate and 75 cents (no cheques) to Omarr Booklet, C-O The Times.)

HONDA
URGENTLY NEEDS
TRADES
"World of Pleasure"
PEARSON

"YOU CAN SEE THE MEAT!
You have some meat to chew on. It *looks* better and the meat's in bigger chunks like homemade stew."
Another compliment for:
NEW PURITAN BEEF STEW—
THE BETTER, BEEFIER-BEEF, BEEF STEW.

Mrs. Norma Haasz, Burnaby.

PBS 3-72

Simpsons-Sears Summer Sale is in Full Swing! Shop tonight and Fri. 'til 9!
SIMPSONS-SEARS

14.6 Cu. Ft. Frostfree Coldspot Refrigerator
Sale Price 339.98 Ea. White
Yes, it's completely frostfree . . . never needs defrosting. And the porcelain interiors are odour-free, too. The 137-pound top freezer compartment has its own separate temperature control to ensure things stay frozen up top while the milk and eggs just stay well chilled below. Check these other features: Fully adjustable cantilever shelves, porcelain meat keeper, twin vegetable crispers, portable egg bucket and full width dairy compartment with interior light. (51960).
Also available in colours for an additional $10
Extra Capacity Frostfree Coldspot
Sale Price 369.98 Ea. White
This 16.6 cubic foot Coldspot has been through innumerable tests to ensure that you will never, never have to defrost it. The separate temperature controls mean you can have hard ice cream without frozen eggs. The Spacemaster shelves, twin crispers and meat keeper adjust every-which-way so you can design your own interior. There's a big 137-pound freezer, butter compartment and a handy ice bucket. Plus odour-free porcelain interiors. Then there's the Simpson's-Sears guarantee . . . (61960).
Also available in colours for an additional $10
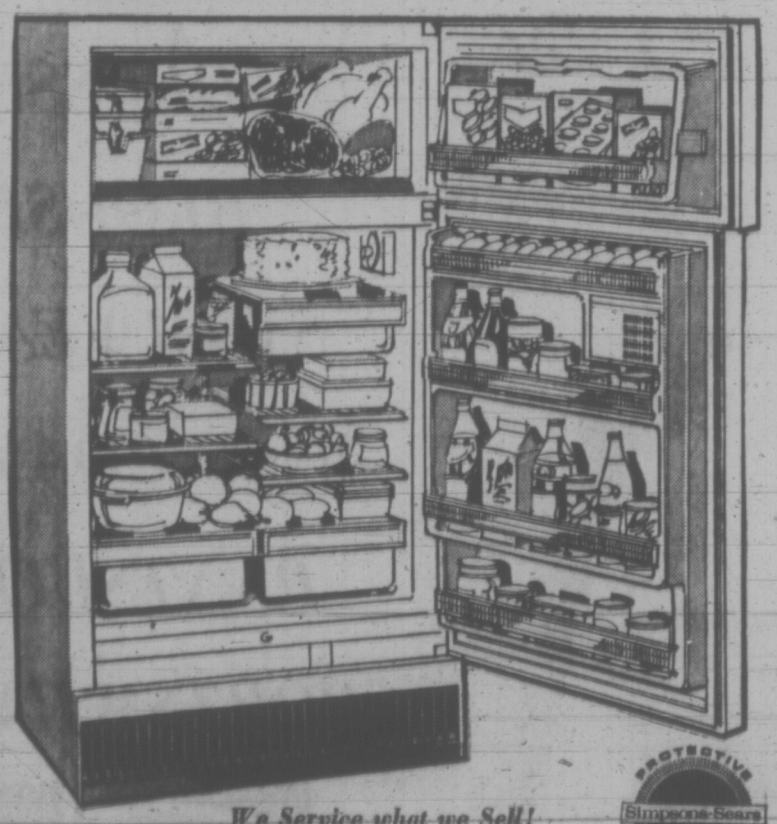
We Service what we Sell!
This is the extra, personalized, professional care every Simpsons-Sears Technician gives to your appliances whenever you call Simpsons-Sears for service.
Simpsons-Sears Care Protective Maintenance
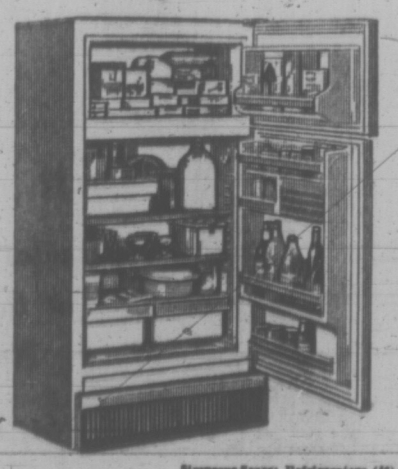
13.7 Cu. Ft. Coldspot
Sale Price 269.98 Ea. White
Here's a handy sized Coldspot for the smaller family. It defrosts itself automatically and the magnetic door seals keep the cold in and close at a touch. With twin vegetable crispers and odour-free porcelain interiors. (41820).
Simpsons-Sears: Refrigerators (46). Phone Enquiries: 382-6111.
Simpsons-Sears Hillside: 3190 Shelbourne Street. Lots of Free Parking . . . No Tickets, No Time Limit

Baring Informer's Name Dismays Winnipeg Chief

the prairies

WINNIPEG (CP) — Winnipeg police chief Norman Stewart says the Manitoba Police Commission's decision to release the name of an informer "will ruin the whole information system in Winnipeg . . . and it could have far-reaching consequences across Canada."

Chief Stewart said all police departments can offer informants is the protection of anonymity "and with this ruling, this offer is now gone. I couldn't protect this man for one second" after his name was released.

The Manitoba commission ordered Cheif Stewart to reveal the informer's name at an appeal hearing for former Detective Sgt. F. R. E. B. Ginsell who was dismissed from the Winnipeg force March 29 after the Winnipeg Police Commission found him guilty of a charge of extortion.

He had been suspended Feb. 25 after a police investigation produced evidence he had demanded $900 from an informer who received $1,000 from the police department saying he would reveal the informer's name if he didn't get the money.

The Winnipeg Police Commission also objected to the decision of the provincial commission and complained to the attorney-general's department.

Bruce Sutherland, vice-chairman of the city commission, said the decision was "incredible."

"The sooner that group (the provincial commission) is out, the better for us all."

The Winnipeg commission has asked the attorney-general to stop the hearing "until the matter is clarified."

★ ★ ★

Unifarm Head

EDMONTON (CP) — John Sawiak, a 37-year-old farmer of Vegreville, Alta., has been elected vice-president of Unifarm filling the vacancy created by the resignation of R. J. Page, it was announced today.

Page resigned recently to become chairman of the Alberta Hog Producers Marketing Board. Unifarm is an organization representing about 36,000 Alberta farmers and their associations.

★ ★ ★

Crops 'Favorable'

CALGARY (CP) — Crop conditions in Alberta remained "generally favorable" although there was a one per cent decline in the wheat condition index last week, the Alberta Wheat Pool said.

The wheat index dropped to 91 per cent of normal, a figure of 100 designating a normal crop unimpaired by drought, hail, insects or other damage.

★ ★ ★

Gas 'Wasted'

LETHBRIDGE (CP) — Provincial price-control agencies may have to step in if natural gas continues to be wasted because of its low price, Ed Phillips of Vancouver, president of Westcoast Transmission Co. Ltd., said Tuesday.

Phillips said in an interview the wellhead price of natural gas should be increased to cover the rising costs of exploration and production. "There is insufficient return for the discovery of new gas fields," he said.

★ ★ ★

Jail Chapters

CALGARY (CP) — Federal prisoners should be eligible to form Junior Chambers of Commerce, the Jaycees' board of directors has decided.

Proposed by the prisoners at British Columbia's Bridgeview penitentiary, an amendment allowing formation of prison chapters was adopted Monday during the organization's national convention.

★ ★ ★

Guns Exchanged

EDMONTON (CP) — More powerful revolvers will be given Edmonton city police, the police association announced Wednesday.

The controversial .38-calibre Webley revolver will be replaced by Colt .38 Specials with five-inch barrels in a change expected to be completed by the end of 1973. The Edmonton police force is one of the last to retire the Webley .38, a controversial weapon claimed not to be powerful enough.

THE LAST MILE for thousands of junked auto bodies begins at this rusting mountain on Mitchell Island in the Fraser River's North Arm. The cars, bought for $10 a ton, will be shredded for smelting.

Grasshopper Poison Available

WINNIPEG (CP) — A Manitoba government spokesman said Wednesday farmers in the province will be able to get supplies of grasshopper poison from local municipal offices in the next day or two.

The spokesman said the provincial agricultural department has a good supply of Hopperkill, a grasshopper control chemical, and is making it available to farmers through a makeshift distribution network in municipal offices.

FREE!!
Travel consultant service in your home or office.
BAINS TRAVEL
386-6363

Holberg Wins Fire Safety Plaque

The Canadian armed forces' radio station at Holberg on Vancouver Island has won the Canadian Forces Grand Award Plaque for fire prevention in 1971.

Prime Minister Trudeau presented the plaque to the station's commanding officer and fire marshal, Lt.-Col. J. Douglas Dickson and Sgt. Charles Chapman at a ceremony in his office.

The station, near Port Hardy, was judged to have the best over-all fire prevention program in the department of national defence.

The Prime Minister's 1971 trophy for fire prevention for all Canadian forces' units was won by the defence department, the trophy being presented to Defence Minister Edgar Benson by Trudeau.

The trophy is awarded annually to the government department or agency that is judged to have the best comprehensive fire prevention program in a National Fire Protection Association contest.

$147,000
EVERY COLOR - MODEL
HONDA
"World of Pleasure"
PEARSON

SIMPSONS-SEARS
Warehouse Sale
CONTINUES WITH STOREWIDE VALUES—SHOP TONIGHT 'TIL 9
Personal Shopping Only While Quantities Last

Simpsons Sears

Hey Kids! Come See Winnie The Pooh

Winnie the Pooh will be in and around the children's wear department most of the day Friday. Don't miss Winnie and his friend Tigger will be there too.

Lounge Wear

Terry Velour Robe
An attractive robe for all at-home occasions. Comfortable with zipper front and kimona sleeves. Assorted popular prints. Reg. 20.00. Sale Price ..... Ea. 14.99

Hooded Beach Cover-Up
Fashionable in beach wear, this cover-up is the latest with zip front and corded tie belt. Terry velour for lasting good looks, in assorted prints and colors. Sizes S.M.L. Reg. 14.99. Sale Price ..... Ea. 9.99
Personal Shopping: At-Home Wear (38)

Women's, Children's Summer Shoe Clearance

Women's Italian Sandals
Assorted groups of popular sandals with leather or vinyl upper in White, Bone and Tan colours. Sizes 6 to 10. Simpsons-Sears Low Price ..... Ea. 12.97

Women's Summer Shoes
A great selection of summer shoes in White and Bone. Assorted styles in either slip-on or oxford type shoe. Sizes 5-10. Simpsons-Sears Low Price ..... Pr. 3.97

Children's Sandals
Assorted styles to delight all ages. Leather uppers, durable rubber soles. Brown/White/Red-Blue-White. Sizes 11 to 3. Simpsons-Sears Low Price ..... Pr. 2.97
Personal Shopping: Women's, Children's Shoes (34)

Girls' Nightgowns
Nightgowns made for summer of cool cotton. Daintily styled for young girls, drip dry for Mom. Sizes 8 to 14. Simpsons-Sears Low Price ..... Ea. 2.77

Teens' Swimwear
Popularly styled one, two and three-piece bathing suits of cotton/polyester or nylon stretch fabric. Teen sizes 10 to 14x. Simpsons-Sears Low Price ..... Ea. 5.99
Chubby sizes 8½ to 14½. Simpsons-Sears Low Price ..... Ea. 4.99
Personal Shopping: Girls' Teens' Wear (77)

Candy Treats
Ju Jubes
Delicious chewy treat that's popular with the whole family. Simpsons-Sears Low Price ..... lb. 57c
Chocolate and Maple Fudge
Fresh and so good it's just like home-made. Simpsons-Sears Low Price ..... lb. 77c
Party Mix Nuts
Keep some on hand for summer entertaining. Simpsons-Sears Low Price ..... lb. 97c
White Heather
Luxury, wrapped candy for everyone's taste delight. Simpsons-Sears Low Price ..... 2 lbs. 1.77
Personal Shopping: Candy (87)

MEN'S WEAR CLEARANCE

Men's Golf Jackets
Perma prest golf jackets of long-wearing polyester and cotton. Completely washable. 2 convenient pockets. Popular colours include Beige, Navy, Green and Blue. Sizes 36 to 46.
Simpsons-Sears Low Price 6.99 Ea.

Men's Safari Jackets
Stylishly long jackets in the popular belted safari style. Assorted fabrics include corduroy and cottons. Choose from Brown, Navy and Beige. Sizes 38 to 46.
Simpsons-Sears Low Price 12.97 Ea.

Men's Nylon Windbreakers
Several good styles to choose from, all styles are rain repellant and have zip-out hoods. Nylon. Colours Red, Blue and Yellow. Sizes S.M.L.
Simpsons-Sears Low Price 3.99 Ea.
Personal Shopping: Men's Outerwear (49)

Clearance Men's Sport Shirts
Simpsons-Sears Low Price 3.97 to 9.97 Ea.
Long and short sleeve sport shirts in a great selection of all-over prints, stripes, checks and solid colours. Available in sizes S.M.L.XL.

Short Sleeve Knit Shirts
Reg. 7.49 Sale Price 3.97 Ea.
Short sleeve, Ban-Lon knit shirts, in zipper and button front crew neck styles. Colours include Mauve, Blue, Burgundy and Brown. Sizes S.M.L.XL.

Short Sleeve Dress Shirts
Reg. 6.99 to 11.00 Sale Price 4.97 to 7.97 Ea.
Perma prest dress shirts with summer cool short sleeves. 100% Arnel and double knit fabrics. Assorted patterns and solid colours to choose from. Sizes 14½ to 17.
Personal Shopping: Men's Furnishings (53)

Men's Perma Prest CASUAL SLACKS
Simpsons-Sears Low Price 4.97 Pr.
Great summer checks in popular Blue, Burgundy and Green. Perma prest for easy holiday care. Full and trim fits. Broken sizes 30-42.

Clearance! Men's Casual Shoes
Natural or Blue suede casuals in low boot style oxfords. Natural crepe wedge sole. Sizes 7 to 11. Reg. 13.99. Sale Price ..... 8.97 Pr.

Clearance! Men's Kicker Boots
Two toned kicker boots, Brown/Brown, Blue/Blue. Suede uppers and durable crepe soles. Reg. 9.97. Sale Price ..... 5.97 Pr.
Personal Shopping: Men's Shoes (87)

Night Shoppers! Listen for the remarkable P.A. specials announced during evening shopping hours.

Deluxe Swivel BAR STOOLS
Reg. 29.98 Sale Price 19.97 Ea.
Attractive leather-like upholstered bar stools that look great in the rec room or kitchen. Solid steel construction. Burnt Orange, Fern Green and Black.
Personal Shopping: Housewares (11)

Clearance! Original OIL PAINTINGS
By Local and European Artists
This wide selection of original paintings includes landscapes and interesting still life subjects. Reg. 30.00 to 200.00. Sale Price Ea. 22.50 to 150.00
Personal Shopping: Lamps, Pictures (21)

ELECTRICALS
Oster Blender
Our most popular blender with heavy 575W motor. Heat resistant jar and 8 speeds. Reg. 36.98. Sale Price Ea. 26.97
Light Fixtures
A wide choice of fixtures including pully fixtures, chain drops, ceiling fixtures and chandeliers. Assorted sizes, suitable for any room. Reg. 4.99 to 32.98. Sale Price Ea. 2.97 to 21.97
Electric Door Bells
Modern, Colonial and Traditional styles to choose from, suitable for every home. Reg. 4.99 to 21.98. Sale Price Ea. 2.97 to 15.97
Personal Shopping: Small Electricals (34)

Save 40% Webbed LAWN CHAIRS
Reg. 5.99 Sale Price 3.59 Ea.
Lawn chairs in a gay pattern of Red, White and Blue. Extra large moulded no mar arm rests. Full size, well constructed with 1" tubing. 6 vertical webs and 6 horizontal webs for extra strength.
Personal Shopping: Furniture (1)

Simpsons-Sears Hillside: 3190 Shelbourne Street. Lots of Free Parking . . . No Tickets, No Time Limit.

386-2121

CLASSIFIED ADVERTISING

Vancouver Island's Largest Shopping Centre in Print

386-2121

BOX REPLIES
All replies to private box numbers available from 8:00 a.m. to 6:00 p.m. Monday to Friday inclusive.
Victoria Press Box numbers available on request. Charge $1.50.

OFFICE HOURS
Classified Counter, 8:00 a.m. to 6:00 p.m. Business Office, 9:00 a.m. to 5:30 p.m. Monday to Friday inclusive.

* * *

OFFICE CLOSED SATURDAY

* * *

TELEPHONE HOURS
8:00 a.m. to 8:00 p.m. Monday to Saturday inclusive.

* * *

CLASSIFIED COPY DEADLINES
Regular classified advertisements may be placed at the counter, 8 a.m. to 5:00 p.m. on the day prior to publication, Monday to Friday inclusive. By telephone, 8:00 a.m. to 5:00 p.m. Monday to Saturday inclusive.
All classified semi-display copy must be in the possession of Victoria Press Ltd., 2631 Douglas Street, by 4:00 p.m. on the day prior to publication, with the exception of that copy for Sunday Colonist must be in by 4:00 p.m. Friday.

FULL COVERAGE CLASSIFIED RATES

REGULAR CLASSIFIED
LOCAL RATE
One day, 9c per word per day.
Three consecutive days, 8c per word per day.
Six consecutive days, 7c per word per day.
1 6-pt. heading or white space allowed to be charged at 5 words. Minimum advertisement 10 words and $1.00.
Each initial, sign, group of figures and abbreviation counts as one word.

SEMI-DISPLAY
LOCAL RATE
Ads requiring a style other than that mentioned above will be charged by the measured agate line (14 agate lines equal 1 inch).
One day, 40c per line, $5.60 inch.
Three consecutive days, 35c per line, $4.90 inch.
Six consecutive days, 30c per line, $4.20 inch.

NATIONAL RATE AND OUT-OF-PROVINCE RATE
Regular classified, 10c per word per day.
Semi-display, 43c per line per day, plus 10% if both type sizes are used.

Birth Notices, $2.00 per insertion for standard message of 30 words or less. 8c each additional word or initial.
In Memoriam notices, Cards of Thanks, Death and Funeral Notices, not exceeding 12 lines, $3.50 first insertion and $2.45 subsequent insertions. Each additional line, 35c daily.

Births, Deaths, In Memoriam Notices, Cards of Thanks, Personals not accepted by telephone.
Single paper rates on request.

SUBSCRIPTION RATES
Wherever carrier service is maintained, $3.00 per month.
By mail—
Canada, $2.50 per month, $18.00 per 3 months, $39.00 per year.
United States $4.00 per month.
Saturday Only—
Canada, 25c per copy, $13.00 per year.
United States, 30c per copy, $15.60 per year
Commonwealth and Foreign rates upon request.
Mail subscriptions are payable in advance
Authorized as second class mail, Post Office Department, Ottawa.
Member Audit Bureau of Circulations

TERMS OF PUBLICATION
The Victoria Press Ltd. shall not be liable for non-insertion of any advertisement beyond the amount paid for such advertisement
In the event of an error occuring the liability of Victoria Press Ltd. shall not exceed the charge for the space actually occupied by the item in question.
All claims on error in publication shall be made within 12 hours thereafter and if not made shall not be considered. No claim will be allowed for more than one incorrect insertion for errors not affecting the value of the advertisement.
All estimates of cost are approximate. Advertisers will be charged with space actually used.
All advertising copy will be subject to the approval of the Victoria Press Ltd., who reserve the right in its sole discretion to classify, reject or insert copy furnished.
Advertisements must comply with the British Columbia Human Rights Act which prohibits any advertising that discriminates against any person because of his race, religion, sex, colour, nationality, ancestry or place of origin, or because his age is between 44 and 65 years, unless the condition is justified by a bona fide requirement for the work involved.
While every endeavor will be made to forward replies to box numbers to the advertiser as soon as possible, we accept no liability in respect of loss or damage alleged to arise through either failure or delay in forwarding such replies, however caused, whether by negligence or otherwise.

CIRCULATION REPRESENTATIVES
Duncan, Chemainus—
P. J. Rogers 746-6181
Lake Cowichan—
P. Edwards 749-6771
Nanaimo—
R. Lakey SK 3-7766

United States Representatives
MATHEWS, SHANNON and CULLEN, INC
New York, Boston, Chicago, Detroit, Philadelphia, Pittsburgh, Cleveland, Syracuse, Charlotte, Atlanta, Cincinnati

DUNCAN BUREAU
262 Station Street (Hamilton Electric Building) Office and telephone hours, 1 p.m. to 5 p.m. Monday to Friday, inclusive.
PHONE DUNCAN 746-6181

CLASSIFIED SERVICE FOR DUNCAN COWICHAN VALLEY CHEMAINUS RESIDENTS
Classified Ads phoned in to our Duncan office — 746-6181 — before 3:30 p.m. will appear in the following day's papers.

PHONE DIRECT
386-2121
TO PLACE YOUR CLASSIFIED AD

NOTICE OF COPYRIGHT
Full, complete and sole copyright in any advertisement produced by Victoria Press Ltd. is vested in, and belongs to, Victoria Press Ltd.; provided, however, that copyright IN THAT PART AND THAT PART ONLY of any such advertisement consisting of illustrations, borders, signatures or similar components which is or are supplied to Victoria Press Ltd. by the advertiser in the form of engravings, matrices, cast's, etc., and incorporated in said advertisement shall remain in and belongs to the advertiser.

CLASSIFICATION INDEX

VITAL STATISTICS
1 Births
8 Card of Thanks
5 Deaths and Funerals
10 Funeral Directors
9 In Memoriams

NOTICES
14 Announcements
16 Catering, Banquets and Reception Rooms
15 Coming Events and Meetings
20 Lost and Found
11 Monumentals
18 Places to Visit
17 Restaurants

EMPLOYMENT
26 Female Help Wanted
21 Male Help Wanted
25 Male or Female Help Wanted
30 Situations Wanted Female
29 Situations Wanted Male
31 Situations Wanted Male or Female
27 Teachers Wanted

BUSINESS SERVICES AND DIRECTORY
36 Business Services and Directory

PERSONAL SERVICES
33 Bands, Musicians and Orchestras
40 Business Personals
43 Dancing
42 Education
71 Music Teachers
39 Personals
32 Trade Schools
38 Travel

MERCHANDISING
83 Aircraft
117 Antiques
78 Bicycles
80 Boats and Marine
65 Building Supplies
93 Cameras, Supplies and Photo Finishing
127 Chicks, Poultry, Hatching Eggs, Supplies
135 Farm Implements
12 Florists
60 Fuel
97 Furniture
120 Garden Supplies
99 Groceries, Meat and Produce
130 Heavy Equipment and Machinery
128 Livestock, Supplies and Events
100 Miscellaneous for Sale
103 Miscellaneous Wanted
109 Miscellaneous to Rent
77 Motorcycles
79 Musical Instruments
125 Pets and Supplies
96 Ranges, Stoves and Furnaces
92 Sporting Goods
115 Sweps
63 Timber
98 TV, Stereo, Radio Sales and Service
112 Wanted to Rent, Miscellaneous

AUTOMOTIVE
164 Auto Body Work and Painting
162 Auto Repairs, Service and Towing
168 Campers and Trailers
166 Cars and Trucks Wanted
150 Cars for Sale
181 Foreign, Import and Sports Cars
169 Mobile Homes and Parks
149 New Car Directory
160 Parts, Accessories
158 Tires
154 Trucks and Buses
134 U-Drive and Auto Washing

ACCOMMODATION
185 Convalescent and Rest Homes
175 Hotels
178 Summer Resorts
181 Tourist Accomodation

RENTAL
201 Apartments to Rent, Furnished
200 Apartments to Rent, Unfurnished
203 Apartments Wanted
206 Duplexes to Rent
207 Duplexes Wanted to Rent
202 Furniture to Rent
215 Halls, Warehouses, Stores and Offices to Rent
197 Housekeeping Rooms to Rent
199 Housekeeping Rooms Wanted
211 Houses to Rent, Furnished
210 Houses to Rent, Unfurnished
212 Houses Wanted to Rent
190 Room and Board
191 Room and Board Wanted
193 Rooms to Rent
194 Rooms Wanted

FINANCIAL
155 Automobile Financing and Insurance
233 Mortgage Loans and Insurance
234 Mortgages for Sale
230 Personal Loans and Insurance
235 Wanted to Borrow

REAL ESTATE
280 Acreage for Sale and Wanted
240 Business Opportunities
241 Business Opportunities Wanted
200 Churches
247 Commercial or Industrial Properties
258 Condominiums and Townhouses
253 Country Homes and Properties
270 Exchange Real Estate
290 Farms for Sale and Wanted
263 Garages for Sale, Rent, Wanted
293 Gulf Islands Properties
250 Houses for Sale
265 Houses Wanted to Buy
295 Listings Cancelled
268 Listings Wanted
271 Lots for Sale
294 Mainland and Out of Province Properties
272 Property for Sale
274 Property Wanted
244 Revenue Property
245 Revenue Properties Wanted
283 Up-Island Properties
256 Waterfront Properties

1 BIRTHS

ARUNDELL — Born to Mr. and Mrs. Rod I. Arundell, 204-1527 Fort Street at Victoria General on July 3rd, 1972, a girl, Leah Marlene, a sister for Tanya Marie. Thanks to Dr. Ireland.

BARNARD — Born to Byron and Heather (nee Zinkl) 8-454 Chester Avenue, Victoria, at Royal Jubilee Hospital, on July 1, 1972, a girl, Amy Margaret, 6 lbs. 7 ozs. Many thanks to Dr. C. B. Faulkner and maternity staff. First grandchild for Mr. and Mrs. Ross Zinck and Mr. and Mrs. Leo Barnard.

CHAISSON — Born to Roy and Jean Chaisson (nee Eaton) at Royal Jubilee Hospital, a girl Trichelle Maria, 5 lb. 13 oz. on June 26, 1972, A sister for Christina. Many thanks to Dr. Bernard.

ISFELD—Born to Mr. and Mrs. L. J. Isfeld, 2825 Sooke Road, Victoria at Royal Jubilee on June 30th, 1972, a son, Kristian, 7 lbs. 5 ozs. Thanks to Dr. Lampluven.

5 DEATHS AND FUNERALS

BROWN — Florence J. Passed away June 29, in Vancouver, in her 97th year. Survived by her beloved husband, Frank; two daughters Mary and Madeiene (Heinekey); two grandsons, Bob and Harry, and six great-grandchildren.
A Memorial Service was held in Chown Memorial Chapel, Rev. A. Carr officiating.

HORGAN — Anne, of Victoria, B.C., formerly of Vancouver, suddenly at home on July 4, 1972, in her 83rd year. Survived by two daughters-in-law, Alice and Marian; eight grandchildren, Pat, Brian, Kathy and John of Victoria, Maureen, Heather, Susan and Terry of Vancouver; also several great-grandchildren; her sister, Mrs. F. Chambers, North Vancouver. Graveside service will be held Friday, July 7, at 2:00 p.m., in Mountain View Cemetery, Vancouver. Arrangements through the Memorial Society of B.C. and First Memorial Services Ltd.

5 DEATHS AND FUNERALS

KITE — In Victoria on Monday, July 13, 1972, Mrs. Lucile Kite, of 130 Menzies Street. Mrs. Kite was born in Lake Park, Iowa, and had resided in Canada since 1913 and in Victoria for the past 22 years.
The funeral service will be conducted on Friday, July 7, 1972, from CHAPLIN'S FUNERAL CHAPEL, with Rev. Alex Calder officiating, followed by cremation.

LALOR — In Victoria at Veterans' Hospital on July 1, 1972, Mr. William Goggan Lalor, of 1044 Collinson Street; Mr. Lalor was born in Bangalore, S.E. India, and came to Canada in 1928 and has resided in Victoria since 1940. He served with the Royal Navy during the First World War and as a Commander with the Royal Canadian Navy during the Second World War. He is survived by his very close friends Mr. and Mrs. Victor Ramsdale and Florence Cookson.
The funeral service will be conducted on Friday, July 7, 1972, at 1:30 p.m., from CHAPLIN'S FUNERAL CHAPEL. Interment in Veterans' Cemetery.

PIDDINGTON — On July 1, 1972, at Victoria, in her 85th year, Helen Mary, widow of the late Major Arthur G. Piddington; beloved mother of two sons, Thomas A. of Victoria, the Rev'd Michael C. W. of Merrit, and five daughters, Sylvia (Mrs. Eckersall Nixon) of Victoria; Joan (Mrs. L. D. Cartwright) of Gold River; Frances (Mrs. N. Joyce) of Cowichan Station; and Phyllis (Mrs. George Norris) and Helen V. Piddington of Vancouver. Also survived by a sister, Mrs. Paul F. Sise, of Montreal; 19 grandchildren, and numerous nephews, nieces and cousins. Predeceased by two sons, James and Peter, and an infant daughter Anna.
Funeral service at St. Mary's Anglican Church, Elgin Road, Oak Bay, on Thursday, July 6, at 2 p.m. Our Mother loved flowers very much in her lifetime, but cannot enjoy them now, so we ask those so desirous, to donate to the cancer fund.

QUAN — Suddenly on July 3, 1972, Jimmy Quan, age 14 years, son of Mr. and Mrs. Henry Quan, 2630 Graham Street. He leaves, besides his loving parents, his brothers, Dennis, Richard and John, and his sister, Mary, at home.
Private service will be held in the Sands Mortuary Limited, "Memorial Chapel of Chimes," Rev. C. Y. Chow officiating. Interment in the Royal Oak Burial Park.

ROBERTS — In Victoria, B.C., on July 2, 1972, David Roberts, aged 79 years, of 730 Humboldt Street; born in Wales, and a resident of Victoria since 1962. He leaves three sisters and a brother in Wales; 3 nephews, Howard L. Williams of Victoria, David Williams of Duncan, Robert B. Williams in Halifax; a niece, Margaret Williams of Vancouver; Mr. Roberts was a member of Tsimpsean Lodge No. 58, A.F. and A.M., Prince Rupert, B.C., and of Melville, Sask.
Funeral services under Masonic auspices will be held on Friday, July 7, at 3 p.m., in the Thomson and Irving Funeral Chapel. Cremation.

FUNERAL LODGE NOTICE
Members of Victoria Funeral Lodge No. 2, A.F. and A.M., G.R.B.C. are requested to conduct the funeral service of our late brother David Roberts, of Tsimpsean Lodge No. 58, Prince Rupert, B.C., and of Melville, Sask., at Thomson and Irving Funeral Chapel, on Friday, July 7, at 3 p.m. Members of sister lodges and sojourning brethren are requested to attend. — R.W. Brother C. W. Parrott W.M.

SPITTAL — At the Veterans' Hospital on July 3, 1972, Andrew Morrison Taylor Spittal, aged 72 years, of 1342 Esquimalt Road; born in Ottawa, and a resident of Victoria for the past 30 years. He leaves his loving wife, Margaret Ann, Mr. Spittal was a member of the Union Club, Esquimalt Branch 3, 172 R.C.L. and a life member of the B.C. Rifle Association.
Private Funderal services will be held on Friday, July 7, at HAYWARD'S FUNERAL CHAPEL, followed by cremation. Flowers gratefully declined.

TANNER — Suddenly on July 3, 1972, in Victoria, Mrs. Joan Tanner, of 2174 Bartlett Street. She leaves her loving husband, David; one son, Richard, and one daughter, Katherine; her mother, Mr. Doris Henderson, Oldham, and her sister, Mavis Shore of Oldham, England. She was a member of the Victoria Truth Centre.
Funeral service at McCall Bros. FLORAL CHAPEL, Johnson and Vancouver Streets, on Monday, July 10, at 3:00 p.m., with the Rev. Dr. Emma Smiley officiating. Interment at Royal Oak Burial Park.

TILL — At Resthaven Hospital, Sidney, B.C. on July 1, 1972, Mrs. Dora Madeleine Till, aged 64 years, of 744 Birch Road, Sidney, B.C. Widow of Frederick Denham Till. Born in Columbo District, Ceylon, and a resident of Victoria and district for the past 26 years. She is survived by three sisters, two in England and one in Ceylon.
Funeral service at McCall Bros. FLORAL CHAPEL, Johnson and Vancouver Streets, on Monday, July 10, at 2:00 p.m., with the Rev. R. Sansom officiating. Interment in Royal Oak Burial Park.

TURCOTTE — Suddenly in Victoria on July 4, 1972, Mr. Alfred Phillip Francis Turcotte, aged 71 years of 350 Robertson Street; born in Ladysmith, Wisc. and a resident here since 1943. He is survived by his wife, Marvy; three sons, Alan, Raymond and Terry; three daughters, Mrs. Georgina Iverson, Mrs. Lorraine Holdridge and Mrs. Lucille Hughes; 19 grandchildren, and six great-grandchildren; one brother, William in Entwhistle, Alta.; also two sisters, Mrs. Marguerite Clarke of Victoria and Mrs. Beth Peterson of Gunn, Alberta.
Funeral service at McCall Bros. FLORAL CHAPEL, Johnson and Vancouver Streets, on Friday, July 7 at 10:30 a.m., with the Venerable Archdeacon Jones officiating, followed by cremation.

WILSON — On July 3, 1972, at the home of his daughter, in Mississauga, Ontario, Mr. Charles R. Wilson, age 83 years, of 3361 Linwood Avenue. Predeceased by his wife, Nellie G. Wilson; survived by his daughter, Mrs. Marion E. Goodayle, in Ontario, and his son, William A. Wilson, at the residence; son-in-law, Mr. Norman Goodayle; granddaughter Lynn, and grandson Stephen; sisters, Miss N. Wilson and Mrs. M. Rending, and a brother, Mr. Frank Wilson of Stratford-On-Avon, England.
Funeral services will be conducted Thursday 1:30 p.m.; Wignalls Funeral Home, Long Branch, Ontario, in charge of arrangements. Interment at Spring Creek Cemetery, Clarkson, Ontario.

The Lord is my shepherd: I shall not want.

He maketh me to lie down in green pastures: He leadeth me beside the still waters.

He restoreth my soul: He leadeth me in the paths of righteousness for His name's sake.

Yea, though I walk through the valley of the shadow of death, I will fear no evil: for thou art with me; thy rod and thy staff they comfort me.

Thou preparest a table before me in the presence of mine enemies; thou anointest my head with oil; my cup runneth over.

Surely goodness and mercy shall follow me all the days of my life: and I will dwell in the house of the Lord for ever.

PSALM 23.

8 CARDS OF THANKS

We wish to thank all our kind relatives, friends, and neighbors for all their expressions of love and sympathy in the recent loss of our loving husband, father and grandfather. Special thanks to Drs. J. J. Kravenhott and D. R. Horton for their attentive care during the long illness of our loved one. Also the staff of 3rd South, Royal Jubilee Hospital; the Victorian Order of Nurses and Red Cross for their kind and attentive care. Thanks to McCall Bros. Funeral Home for their most courteous service — Mrs. R. McGregor; Mr. and Mrs. G. C. McGregor and family.

Mr. and Mrs. Eaton wish to say thank you to all the very kind friends who sent beautiful flowers and cards on the occasion of the Anniversary of their 60th wedding. It was good to see so many of the old-time friends attending the reception and both my husband and I thank you one and all.—Elizabeth and Richard Eaton.

Mr. and Mrs. Maurice Bevis wish to extend their heartfelt thanks to all their friends for the many acts of kindness, the beautiful floral tributes and the donations to memorials following the sudden death of their beloved daughter Maccia and their son-in-law Peter Masini.

9 IN MEMORIAM

McKENNA—In loving memory of our dear friend Lt. Col. Vincent McKenna, who passed away July 6th, 1971.
To hear his voice and see his smile,
To sit and talk with him awhile,
To be together in the same old way,
Would be our dearest wish today.
—Sadly missed but always remembered by his friends — Victor Blanco and mother, David Adair, Ross McIntyre and the Hartshorne family.

NEARGARTH—In loving memory of Harry W. Neargarth who passed away July 6th, 1970.
His memory is as dear today,
As in the hour he passed away.
—Ever remembered by his wife Doris and family.

YATES — In loving memory for my husband Aruther who died July 6th, 1971. His wife Marjorie.

10 FUNERAL DIRECTORS

WE CARE
Your Six Community Chapels Dedicated to Service. Sensible Prices.

Victoria, B.C.
Sands Mortuary Limited "Memorial Chapel of Chimes" (main office)
388-5155, 388-5156, 383-7511

Sidney, B.C.
Sands Chapel of Roses, 656-2932

Colwood, B.C.
Sands Chapel of Heather, 478-3821

Duncan, B.C.
Hirst Funeral Chapel (Sands), 746-5212

Ladysmith, B.C.
Ladysmith Funeral Chapel (Sands), 245-2331

Nanaimo, B.C.
Westwood Chapel of Flowers (Sands), 753-2032

Independent, Family Owned and Controlled. Sands since 1912.

McCALL BROS.
Funeral Chapels
1400 Vancouver Street
385-4465 — 385-4466 — 385-4467
Recommended by so many to relatives and friends . . . the Name is Assurance.

FRIDAY
TURCOTTE, Mr. Alfred P. F. 10:30 a.m.—FLORAL CHAPEL
McILVRIDE, Mr. Reginald Lawson 1:30 p.m.—FAMILY CHAPEL
WILLE, Mr. Franz Louis 2:15 p.m.—FLORAL CHAPEL
TANNER, Mrs. Joan INQUEST 7:30 p.m.—FLORAL CHAPEL

MONDAY
TILL, Mrs. Dora Madeleine 2:00 p.m.—FLORAL CHAPEL
TANNER, Mrs. Joan 3:00 p.m.—FLORAL CHAPEL

TO BE ANNOUNCED
POOLE, Mr. Kenneth R.
MURRAY, Mrs. Carol
FERGUSON, Miss Clarissa

THOMSON & IRVING
Funeral Chapel
Est. 1906 — Formerly of Winnipeg
A Dignified and Understanding Service at Moderate Cost
PRE-NEED AT NEED
SHIPMENTS
1625 Quadra St. Phone 384-2612

CHAPLIN'S
FUNERAL CHAPEL
1155 Fort Street
Independently owned and operated. Offering dignified funeral service within the means of all.
384-5512 384-8626

HAYWARD'S CHAPEL
Ready to carry out the family's wishes, quietly, sympathetically, with efficiency and dignity.
386-3505
734 Broughton St.
REGINALD HAYWARD MGR.

FIRST MEMORIAL SERVICE
Undertakers for the Memorial Society of B.C. — 384-7041

11 MONUMENTAL

STEWART MONUMENTAL WORKS LTD.
ESTABLISHED 1896
Memorial of Distinction
Marble fireplace and tabletops
1403 May St. 384-3452

MORTIMER'S MONUMENTS
ESTABLISHED 1877
"The Finest in Craftsmanship"
633 DAVID ST. 383-6421

12 FLORISTS

REAL FLOWERS FADE
but
THE MEMORY LASTS
Funeral Flowers expertly designed
WOODWARD'S FLORISTS
635 Fort 384-5614

14 ANNOUNCEMENTS

VICTORIA CHINATOWN LIONS Club's Drum and Bell Corps Batons, announce the winner of the Peugeot 10-speed bicycle draw is H. Jung, Ticket No. 1271. Many thanks to everyone who supported our "Travel Fund."

ANNOUNCING THE FORMATION of our Wildlife Sanctuary Foundation. Funds are urgently needed to further this worthwhile project. Send your donations, enquiries or suggestions to: Wildlife Sanctuary, Dept. A., P.O. Box 4293.

15 COMING EVENTS AND MEETINGS

HORSE RACING VANCOUVER
V.I. Coach Lines race track special. Leaves Saturday, July 8 and every Saturday 9 a.m., returns 9:15 p.m., $7 each, includes ferry tolls and transportation. Call 385-4411, V.I. Coach Lines Ltd., 710 Douglas St.

HORSE RACES
Going to the races? Go happy with the 1-2-3 Club bus Saturday, July 8th, leaving B.C. Hydro at 9 a.m. returning 9:15 p.m. Phone 386-2000 or 477-6595 for seats. Fare $7.00. Free parking.

UNIQUE GIFTS — COME TO Craft Village in Miss Frith's Mezzanine.

15 COMING EVENTS AND MEETINGS

VIC WEST SOCCER CLUB BINGO
OUR MAIN CHARITY RETARDED CHILDREN
BINGO TONIGHT
7:30 P.M.
NOW AT
CLUB TANGO
$1 ADMISSION
6 CARDS FOR $2
Now Paying $15 Per Game
2 GAMES $25
1 GAME $50
1 GAME $100
5 Extra Games $30 or More
More Than $500 Cash Every Night
Door Prizes
Bonuses — Free Bus
Free Parking

ST. JOSEPH'S BINGO
CHURCH HALL
745 W. BURNSIDE
THURS. 7:30
Adm. $1.00
6 Cards $2.00
Extra Cards 25c
5 Earlybird Games 7:00, 25c Card
5th Game $50
11th Game
53 Nos. or less $125
54 Nos. or more $50
Jackpot
50 Nos. or less $500
55 Nos. or less $300
56 Nos. or over $100
No Game Less Than $15
5 Extra Games, 25c Card

LADIES' AUXILIARY
to the
London Boxing
BINGO
Every Friday, 7:30 p.m.
Curling Rink
1952 Quadra
Admission $1
6 Cards for $2
20 Games Minimum $16
2 at $25
1 at $50
1 at $100
Win Season's Pass
Door Prizes
and
Good Neighbor Games
Free Bus—Refreshments Available
Everyone Welcome

CHINATOWN LIONS BINGO
O.A.P. HALL
GOVERNMENT ST.
FRIDAY, JULY 7th
STARTING TIME 7:30 P.M.
GUARANTEED GAMES $15
10th GAME $50
20th GAME $100
FOR LIONS CHARITY

ONE DAY TOUR
JULY 25
HURRICANE RIDGE
$9 PER PERSON
Leave V.I. Coach Lines depot 10 a.m. to Hurricane Ridge return to Victoria 7 p.m. Includes transportation and ferry fares and a marvellous time. Call V.I. Coach Lines, 385-4411. RESERVE NOW!

WANTED
Dog racing fans, Portland trip July 15th, 10 seats available, visiting Tacoma Mall, Nightclubs, staying Hotel Mallory, coming home 16th of July, loaded with cash, reserve early. 384-6479. 1-2-3 Club.

MYSTERY TOUR
Leave V.I. Coach Lines depot at 1:30 p.m. Sunday, July 9, returns 5 p.m., $2.95 includes tea. 385-4411, 710 Douglas St.

EXHIBITION OF POTTERY, BY Gerry Wilkin and Dick Henson, July 1-7, The Potters Wheel, 633 Courtney.

SELL IT FAST WITH A CLASSIFIED AD
DIAL 386-2121 NOW
8 a.m. - 8 p.m.

16 CATERING, BANQUET and RECEPTION ROOMS

QUEENS ROOM
Queen Victoria Inn, Victoria's most luxurious banquet room, available for weddings, club luncheons, dinner banquets, cocktail parties, staff parties. 386-4488.

20 LOST AND FOUND

LOST WALLET IN GENERAL area of Cochrane, Taylor, and Watson Streets on Saturday July 1st. Wallet contained approximately $100 in bills and cheques. Very urgently required, reward. Please telephone Dennis, 592-0575.

LOST: ROYAL OAK SHOPPING Centre, lady's dark brown leather purse. Containing money, identification, credit cards, keys, etc. Reward. 384-0979.

LOST: 10-SPEED SIMPSONS-Sears Premier, dark green, serial number K38788. $10 reward. 384-7461.

LOST BROWN LEATHER WALlet, Mountain View Resort, Shawnigan Lake or vicinity. Papers are important. 479-5104 or 383-9921.

LOST: VICINITY MAY-MOSS; 3-month male cat, black-brown mix, bell on neck. Reward. 383-3787.

LOST: LADY'S GOLD WATCH with gold bracelet, Vicinity Newport Avenue—Beach Drive. 598-4728.

LOST: WEDNESDAY JUNE 28TH, men's black, rimmed reading glasses, brown case, 598-5347.

LOST: BLUE BUDGIE, INTerurban area. 479-6483.

20 LOST AND FOUND

LOST: JUNE 29, VICINITY OF Larchwood and Blair. Boy's brown corduroy jacket, size 10, has cub badges sewn on front. 477-8777.

LOST: READING GLASSES IN brown case. Vicinity McNeil Avenue. 598-5408.

LOST — GLASSES IN TAN CASE, vicinity Town and Country and 3400 block Saanich Rd., or ? 478-7509.

LOST: SUNDAY; BIFOCAL glasses, black case with silver and gold decoration. 385-3586.

FOUND ALUMINUM TENNIS racquet vicinity Cardiff Place. 592-1869.

LOST: SATURDAY, LADY'S gold watch, Clover Point area. Reward. Please call 592-4065.

FOUND: MAN'S BICYCLE. CALL 598-1315 after 5 p.m.

HAVE YOU LOST YOUR CAT? Homes wanted. CPL. 598-5731.

LOST YOUR PET? HOMES wanted, found. SPCA. 388-6627.

21 MALE HELP WANTED

ADVERTISEMENTS IN THIS CLASSIFICATION MUST COMPLY WITH THE BRITISH COLUMBIA HUMAN RIGHTS ACT SEE COLUMN 1

B.C. FOREST PRODUCTS LTD.
RENFREW LOGGING DIVISION
PORT RENFREW
Requires 4 experienced heavy duty mechanics to begin work immediately after current work stoppage.
—IWA rates with excellent fringe benefits.
—Housing accommodation available either on rental or sale basis.
—Excellent new elementary school.
—Daily commuter bus service provided to and from Lake Cowichan and Duncan areas.
—Also bunkhouse accommodation available if desired.
Apply by phone to Colin Barker, 112-647-5511 or apply in writing to the above address.

CONSIDER, GOOD SALESMEN ARE TRAINED NOT BORN
And so are doctors, lawyers, dentists, and engineers, you can be an outstanding salesman and earn $8,000 to $10,000 or more a year, your 1st year. You need to be age 21 or over, energetic, sports minded, a good driver and own a car. you will attend 2 weeks of school, expenses paid, derive 40% or more of your income from our established accounts. If you qualify we will teach and train you in our successful sales method, assign you to a sales area under the direct guidance of a qualified sales director. Provide the opportunity to advance in management as fast as your ability will warrant. Phone Mr. P. Ellsman 382-2111 Weds. 12-7 p.m. Thurs. and Fri. 10-6 p.m.

CAREER OPPORTUNITY IN CREDIT AND FINANCE
The opportunity — we require qualified applicants who are seeking an opportunity to pursue a career in this dynamic business. You will receive on the job training and be encouraged and assisted in taking specialized courses to accelerate your progress.
The applicant — if you are ambitious, responsible, decisive and career minded, you have the basic qualifications. High school graduation is essential and university or college education is a definite advantage. Applicants must have good driving records. For an interview appointment call or write Mr. J. Davidson, Canadian Acceptance Corporation Ltd.
1983 Fort St., Phone 384-9371

REQUIRED FOR 40 MM YEAR SAWMILL
EXPERIENCED:
EXPORT SHIPPER
EXPERIENCED:
MILL FOREMAN
Must have a valid grading certificate. Salaried position with all usual benefits. Mill located two miles from Modern City Center. Salary negotiable. Apply: Raven Lumber Ltd., Box 249, Campbell River, B.C.

EXPERIENCED DATSUN MECHANIC. Top rates plus bonus. Opportunity for service manager if desired. Working conditions ideal in new garage. Enjoy living in the beautiful Cowichan Valley. Write or phone C. Maguire, 380 Trans Canada Highway, Duncan, B.C., 748-1123 or evenings 743-5116.

SELLING YOURSELF SHORT?
Have you been searching for a message which you can truly reach your lifetime financial goals? We offer travel, recognition and unique incomes for people who desire to get ahead. For appointment call 385-3909 between 4-6 p.m.

ABOVE AVERAGE WAGES, FOR above average barber-stylist. Must be able to cope with every hairstyle that's going and some that are no longer going! Join us at the Heights — "a cut above the best." 477-8912.

REQUIRED IMMEDIATELY, EXperienced bookkeeper, accounts receivable and payable, posting machine, typing general office. Reply stating experience, marital status, age, salary expected, Victoria Press, Box 176.

WANTED: ELECTRICIAN PREferably with marine experience for Victoria area. Good working condition and wages. Phillbrooks Shipyard, 2324 Harbor Road. 656-1157.

TIRED OF THE ROUTINE JOBS? See our advertisement under "Male or Female Help Wanted" heading.
Wall and Redekop Realty Ltd.
386-8321

CARPET AND IN-HOME cleaner, Husky man, middle-aged, good health. Steady employment. Apply The Carpetorium Ltd. 1210 Wharf Street.

EXPERIENCED COUNTERMAN required for large retail lumber yard. Reply in writing to Slegg Bros. Lumber Ltd., 3955 Quadra Street, Victoria.

EXCELLENT OPPORTUNITY, progressive salesman required for expanding contracting firm. Write Manager, P.O. Box 1328, Port Alberni, B.C. or phone 723-8632.

TV-RADIO TECHNICIAN REquired, permanent position, excellent salary and benefits. R.C.A. Ltd., 2661 Douglas Street, Victoria, 382-6141.

CONGENIAL DESK CLERK, REquired for motel, must be neat and have a mature and pleasant personality. Victoria Press, Box 135.

FAIRFIELD COUPLE REquired for caretaker duties in exchange for 3-room apartment with extra work available. C. N. Montague Co. 384-9318.

WANTED
Framing crews and other sub trades. Must be experienced and fast. 383-3453 anytime.

BUTCHER WANTED FOR RED and White store, Ganges, B.C. Phone 537-5521. Good salary and bonus incentive.

TALLYHO DRIVER WITH EXPErience with horses required. Apply in person. Tallyho stand causeway. 383-2532.

EXPERIENCED WAITER WANTing full-time work. Apply Paul's Restaurant, 1900 Douglas St.

SERVICE STATION MECHANIC. References, Victoria Press, Box 134.

WANTED, EXPERIENCED COOK for 5-man float camp. Phone 479-0769.

FULLY QUALIFIED OIL BURner mechanic, permanent position. Victoria Press, Box 169.

WANTED: TOP NOTCH FRAMing crew. Phone 478-2511 or 652-1944.

EXPERIENCED STUCCO WIRE man. 382-0163.

21 MALE HELP WANTED

LINOTYPE OPERATOR
Competent, experienced linotype operator wanted for modern, progressive commercial plant. Prefer combination man capable of handling wide variety of job work. Experience in operating Electron II decided asset. Excellent working conditions. Ideal opportunity in permanent position for responsible man with family wishing to settle in Okanagan Valley. Write P.O. Box 446, Vernon, B.C. giving full qualifications, experience and references.

IT'S FIRST COME — FIRST SERVED
Several profitable Times newspaper routes in the James Bay area will be available soon. Profits ranging to sixty dollars a month. Compact, quick to deliver. Applications outside the area will be accepted. If you are 12 years or over and desire a profitable business, please contact the Times Circulation Department TODAY — 2631 Douglas St. or telephone 382-3131.

SUPERVISOR (Part-Time) for the GREATER VICTORIA JUVENILE DETENTION HOME (1125 Pembroke Street) CITY OF VICTORIA
Rate — $25.00 per shift
Semi-retired, middle-aged man required for part-time custodial duties involving the supervision of male juvenile offenders.
Applicants should be prepared to work a 7-hour day, afternoon or night shift, approximately three to four times each week.
Previous supervisory experience in dealing with juveniles in a related occupation would be highly desirable.
Applications in writing together with character references, applicable experience, qualifications and telephone number will be received by the Personnel Director, City Hall, at the earliest possible date.

25 MALE OR FEMALE HELP WANTED

ADVERTISEMENTS IN THIS CLASSIFICATION MUST COMPLY WITH THE BRITISH COLUMBIA HUMAN RIGHTS ACT SEE COLUMN 1

CAREER MINDED??
RESOLVE
to join SUCCESS today!!
ONLY in the field of marketing can you expect to earn an executive salary in your first year . . . AND KEEP GROWING. Real estate is the ONLY commodity that is universally accepted and desired. Provide yourself with the training necessary to develop a skill that WILL secure your future in Real Estate. I WILL personally tutor you through the pre-licensing phase of your career. I WILL follow through with post-licensing training and a personal development program tailored to YOUR needs. I WILL create an environment designed to help YOU attain YOUR goals. I ASK ONLY that you provide DESIRE and a WILLINGNESS to learn.
Call 386-8321 TODAY and ask for RENE ROUGEAU — Sales Manager, Wall and Redekop Realty Ltd.

HOMES NEEDED
"Brian" sturdy, handsome 12 year old Indian boy. Needs Indian or White family, able to provide long term care. Very athletic, loves the outdoors. Attending A special school.
"Terry" attractive 8 year old boy, slow, needs a family with firmness and understanding.
For further information Mrs. M. Bradshaw, Family and Children Service, 1627 Fort St.

REAL ESTATE AS A CAREER
We will sponsor 6 top calibre men and women to be trained for a career in Real Estate. Must have the following:
1.—Happy disposition
2.—Presentable appearance
3.—Desire to be successful
J. C. (JACK) WALDRON
Manager
Shirley Philips Homefinders Ltd.
386-2911

LADIES AND GENTLEMEN
Let me teach you Real Estate. This very rewarding profession is both exciting and interesting. Just for fun call me now. You may be pleasantly surprised just how easy Real Estate can be with the right teacher. Call ERIC SAFFER — 386-7291, Personnel Director, Jack Mears—Oak Bay Realty Ltd.

THINKING REAL ESTATE
Now is the time to act, we will sponsor and train suitable applicants. The deadline for the next prelicensing course is July 10. For particulars please call Frank Marshall at 385-8784, Douglas Realty Limited.

PHYSIO-OCCUPATIONAL THERAPIST
required for fully accredited 265-bed Fraser Valley Hospital. Interested persons apply to Administrator, Chilliwack General Hospital, Chilliwack, B.C.

FULLER BRUSH CO. CAN USE two dealers in this area. Must be neat in appearance, have dependable transportation with two character references. For interview appointment phone Fuller Brush, 382-1024.

EXPERIENCED WAITER OR waitress for night shift, 34 hours weekly, Saturday and Sunday off. Salary range, $250-$300 mon

29 SITUATIONS WANTED MALE

WIDOWS-PENSIONERS
Painting: interior, exterior, spray. Carpentry; Arborite; cabinets; panelling; ceilings; fibreglass roofs. Reasonable. Reliable. Free estimates. 592-3490.

BUILD — REPAIR — REMODEL Cabinets, vanities, arborite, ceiling tiles, panelling, finishing, sundecks, painting, cement, etc., 386-9930.

MOWING
Long grass, back yards, vacant lots, any tough job. 382-4644, 479-4865.

CASUAL WORK, PAINTING, carpentering, anything. 388-7941. Call Wesley.

INTERIOR - EXTERIOR PAINTing, lawn cutting, light hauling. 385-6042 or 656-4383.

R. AND M. MOVERS, LOCAL moving and deliveries. Low rates. Free estimates. 386-2397, 383-0274.

HONEST 13 YR. OLD BOY needs job, in South Oak Bay, call Gray 598-2326.

30 SITUATIONS WANTED FEMALE

COOK - HOUSEKEEPER 5 - 6 hours daily $2 per hour. References. Phone 385-8829.

OCCASIONAL BABYSITTERS care for the elderly. Call Victoria Babysitting, 384-3243.

RELIABLE HOUSEWORK OR cooking. Few hours daily, own transportation. 385-2845.

EXCELLENT DAY CARE MY home near Jubilee Hospital, 2 years or over. 592-9780.

15-YEAR-OLD GIRL DESIRES babysitting or housework. 384-2489.

31 SITUATIONS WANTED MALE OR FEMALE

RESIDENT MANAGERS IN adult building. Active couple experienced in all phases. References. Presently working Victoria Press, Box 184.

32 TRADE SCHOOLS

TRAINEES WANTED
IBM Keypunch
Computer programming
N.C.R. machine accounting
Our representative is now testing in the Victoria area. For appointment phone MacKay Career Training, 384-1912 or write Victoria Press, Box 222.

33 BANDS, MUSICIANS and ORCHESTRAS

WEDDINGS ... SPECIALIZED music by J.G.A., 478-2468.

36 BUSINESS SERVICES AND DIRECTORY

Accounting Service

TOTAL TAX ACCOUNTING
Business bookkeeping Income Tax Individual, Partners, Corporations. $3.00 AND UP
Mon. - Fri. 9 - 5, or by appointment
W. A. Brown Public Accountant
612 Johnson 385-8634

SIMKIN ACCOUNTING SERVICE Specialists in all types of Business Accounting. Reliability Guaranteed.
215-620 View St 386-7074

Books

POOR RICHARD'S USED BOOKS Bought — Sold — Exchanged 923 Fort, 384-4411, 106 W. Burnside

Bulldozers

INTERNATIONAL BULLDOZING Ltd. Loading, hauling, excavating and back filling. Top soil and gravel and fill. Land clearing. House wrecking and demolition. Landscaping. Special low rates. Phone Ollie 385-1661 anytime.

Carpenters

ENGLISH TRADESMEN
We specialize in home renovations, cabinets, finishing, store fixtures and framing. Phil Williams, 384-6969.

WILL DO ALTERATIONS, ADDItions, finishings, etc. Free estimates, best price. Best quality work guaranteed. Ask for Al, 385-3546.

GUARANTEED WORKMANSHIP for cabinets, rumpus rooms, alterations, additions, floor and ceiling tile and sundecks. Phone Bob Mackenzie 386-7845.

WE SPECIALIZE IN HOME REpairs, renovations, garages etc. Expert workmanship at reasonable rates. Free estimates same day. Phone 478-3303 8 a.m.-9 p.m.

RELIABLE TRADESMEN, CONcrete, framing, finishing, renovations. Free estimates. Reasonable. 388-5001.

YOU DON'T HAVE TO BE RICH or take a loan, to let me do your repairs or alterations. Call Carl, 479-4332.

G. C. LUNEY
Alterations, repairs, additions, Estimates 477-2470 after 6

QUALITY WORK AT REASONable rates. Additions, renovations. Estimates, plans. Glover, 656-3745.

EXPERIENCED CABINET maker. Rumpus rooms, sundecks. Call 382-0300.

ALTERATIONS, REPAIRS AND new work. Free estimates, fast service. 477-6858 or 658-8423.

TIRED OF HIGH COSTS? ALL carpentry work. Jim, 479-3642.

FROM BASEMENT TO ATTIC, I call does it all. Howard. 385-2943.

SMALL JOBS MY SPECIALTY Howie 478-4705, 478-2633

Carpets and Linoleum

DEEP PILE NYLON SHAG SAVE $3.00 sq. yd.! 4 colors IN-HOME ESTIMATES QUALITY FLOOR COVERINGS at HOURIGAN'S CARPETS AND LINOS LTD. 715 PANDORA AVE. 386-2401

PARKER JOHNSTON LTD. 1314 Broad Street 382-9181

Cement

RELIABLE CEMENT FINISHING, floors, patios, sidewalks, etc. Reasonable rates. All work guaranteed. 383-6508.

DEGENDT-BIRKETT
All types concrete work. Concrete cutting.
388-6960 385-5028

GERDA CEMENT FINISHING. Basements, sidewalks, driveways, etc. 388-4806, 479-4756.

DRAINS — CEMENT — SEWERS 384-8306 Frank Politano 383-2495

Cleanup Service

LET ME CLEAN YOUR YARD, basement, garage and attic for the usuable articles or bottles or anything you wish to pay me with. I also do excellent gardening, landscaping, tree and hedge trimming. Car removal, house painting, roofing, and general maintenance. Gutter work, residential and commercial daily and weekly disposal service. Also will buy any article of use. Will move anything anywhere for very low fee. No charge for distance. Call "Ollie" 385-1661.

$5 MINIMUM CHARGE
Young men with trucks will do yards, basements, composts etc. Roto-tilling, tree removal and mowing. Very reasonable — free estimates.
Rick O'Dell, 384-6111, 479-2858
Serveweil Services

BASEMENT, YARD CLEAN-UP and hauling, lawn mowing, gardening. Free estimates. Reasonable rates. 388-4678.

REASONABLE RATES
Home maintenance and repair service, clean up, hauling, minor alterations and general repairs. 382-8010.

NO CHARGE AND UP
Two young responsible men have large truck. Basement, attics, composts, etc. Very reasonable. Bob's, 386-2451 anytime.

HAVE LARGE TRUCK, WILL clean basements, attics, composts. Gardening and any work you wish done. Very reasonable. Tornado Clean-up. 388-6049.

PROMPT AND EFFICIENT clean-up service. Basements, composts, miscellaneous debris. Call Larry, 385-1931, After 6 p.m., 382-4627.

FREE ESTIMATES.
Hauling, clean up yards, basements and repair work. Walter Hanson, 386-9618 anytime.

CLEAN UP YARDS, BASEments, lawns, miscellaneous. Cut lawns. All sorts of work. Free estimates. 385-5347.

STUDENT WITH TRUCK, BASEments cleaned, junk hauled away. 598-2026, 598-1796.

36 BUSINESS SERVICES AND DIRECTORS

Cleanup Service

ALLANSON'S CLEAN-UP SERvice. 386-0322 or 386-0161.

Contractors

SIMPSONS-SEARS
CITATION
KITCHEN CABINETS
Let our planning and design experts plan your "Dream Kitchen". Superbly crafted cabinets in luxurious hardwood finishes. Phone for free no-obligation estimate.
When you remodel rely on the experts at
SIMPSONS-SEARS
388-9111
CUBBON KITCHEN CENTRE
—LONGBELL
—CITATION
—CRESTWOOD
A complete DESIGN and ESTIMATING SERVICE This service is yours For the asking
CUBBON BUILDING SUPPLIES
1720 Cook 382-2139

SCOTT ELECTRIC LTD.
UNDERGROUND POWER INSTALLATIONS
POLE LINES
TRENCHING
Phone 652-1018 Evenings 656-2457

W. CAMPELL LTD.
General Contractors
Building Consultants
479-3904

COULTER AND ASSOCIATES CONSTRUCTION LTD.
Complete building service. Free estimates. Office, 386-1636.

FARMER CONSTRUCTION
Design — Renovations
388-5121

WANTED
Framing crews and other subtrades. Must be experienced and fast. 383-3453, anytime.

Alterations — Repairs — Cabinets
WILLIAMS, BRAY AND WILLIAMS LTD.
853 CORMORANT ST. 386-7741

FRAMING, ALTERATIONS, REpairs. Doors and windows. 385-4895 598-1415 evenings

WHEN YOU PLAN TO HAVE AN addition, a house or a building, phone Alright Builders, 479-1160.

G. H. WHEATON LTD.
Repairs — Alterations — 382-2159

Draperies

DEL INTERIORS AND MODERNizing. 1006 Russel St. 642-5111.

Dressmaking

BRIDAL RENTALS, COSTUMES formals dressmaking. 28 Burnside W 385-1542 Fashion Craft Shop.

DRESSMAKING, KNITTING AND crochet, also alterations. Good fittings guaranteed. 383-0179.

ANN'S DRESSMAKING
Specializing in Alterations 386-9466

Drywall

PACIFIC DRYWALL CO., guaranteed workmanship. Free estimates. Phone anytime, Frank 383-7820.

Electrical Contractors

RESIDENTIAL REWIRING
Electric heating, appliances installed. Hydro financing.
BUCKLE ELECTRIC
479-3941 385-8082

OLDER HOMES REWIRED — NO down payment. We finance through B.C. Hydro Plan.
EDDY'S ELECTRIC — 385-7666

McCOY ELECTRIC
New and Older Homes
Rewiring Expert—Electric Heating
386-0822 or 479-7561 Eves.

Excavating

HENSON BULLDOZING LTD.
Loading, hauling, excavating and backfilling. Gravel, topsoil and fill. Land clearing and burning. Specializing in subdivision developments. Free estimates. Phone 479-4234.

Fencing

CHAIN LINK FENCING
— Free Estimates —
SIMPSONS-SEARS
388-9111

CHAIN LINK FENCING
D.D.P. ENTERPRISES — 385-1512

PACIFIC FENCING, 592-4161 Screen block—Chain link—Wood

Floor Sanding

JIM DUNCAN
Floor sanding and refinishing, exp. 386-1509 anytime.

Furniture Refinishing

BEDROOM - DINING ROOM suites. Pianos. 383-5521, Alpha Finishers Ltd., Eves., 479-3640.

Gardening

HARVEY'S GARDEN SERVICE
New lawns, all types lawn care, pruning, spraying, rotovating, cleanups, etc. Call Mr. Fong, 479-7078.

GARDENING, MOWING, TREE spraying, odd jobs and free estimates, phone 384-2637. After 5 p.m.

POWER RAKING, AERATING
Lawn mowing, fertilizing, etc.
GARDEN CITY SPRINKLERS
Days 383-4244 Nights 479-1725

PACIFIC LAWN CARE, POWER raking, aerating, fertilizing. Contract maintenance. Free estimates. 479-3067, day or evening.

GARDENING MAINTENANCE. Also pruning and clean up jobs done. 383-8363.

VAN HUET MAINTENANCE. Lawn care, aerating, pruning clean up, etc. 383-8560.

HEDGES TRIMMED AND shaped. 592-1480 after 4.

Gutter Cleaning and Repairs

5" CONTINUOUS ALUMINUM Gutter in Baked Enamel "We make it!" Insist on 5", you pay no more. Takes care of itself for 20 years. "Easy terms." B.C. Aluminum, 479-3232

GUTTERING
Use our 20-year guaranteed white aluminum guttering.
SIMPSONS-SEARS
388-9111.

— SKYLINE —
Seamless Metal Gutters Ltd.
Aluminum 5" continuous gutters. Free estimates 382-8807

NU-TONE ALUM. SPECIALIST Gutters, siding, shutters. 383-6739.

Landscaping

SALEM GROWERS LTD.
Landscaping
Garden Renovation
Bank Financing
652-2973 652-3318

VALENTINO PROFESSIONAL landscape gardening. All types; fences, cement, and rockery work. Free estimates. 383-7560 anytime.

HARVEY'S LANDSCAPING. Free estimates for new lawns, new design, etc. 479-7078.

BARKER LANDSCAPING
Rock Work, patios, etc. Lawn specialists. Terms. 382-6323.

Lawn Service

GRASS CUTTING, FLOWER beds cleaned, shrubs trimmed. All yard work. Free estimates. 385-3704.

GRASS CUTTING, TRIMMING, clean up flower beds. Free estimates. 385-5347.

LAWN CUTTING MY BUSINESS. Reasonable, Free estimates. 384-9810.

TALL GRASS AND LAWN CUTting. Free estimates. 385-3617.

Masonry

GENERAL MASONRY WORK, chimneys, rock facing, retainer walls. 384-9565, 479-4465.

BENITO BROS. MASONRY AND stonework. Reasonable. 386-0049, phone after 6.

FIREPLACES AND REPAIRS, tile, slate, marble, brick and stone work. Sipkes Masonry, 479-7348.

FIREPLACES, CHIMNEYS AND repairs. Ron Henson, 478-1553.

YOUR HEALTH: Dr. Walter Alvarez

'I Can't Stand Air Conditioning'

One of the problems many business offices have these hot summer days is the person, usually a woman, who just can't stand the air conditioning. She claims it makes her nervous, thinks it injures her nose, gives her a cold allergy or causes a cough. It makes her feel chilly. She says it produces pains in her joints and a general loss of good health.

Businessmen have asked me what they should do with such a woman. She demands that the air conditioning be turned off, but the rest of the people in the office feel it is highly essential to their comfort and efficiency. With it, their tempers are peaceful, and they can get a lot of work accomplished.

Although I sympathize with the discomforts of the overly sensitive woman, I feel that she will have to put up with the cool air, and perhaps wear a sweater. When she demands that the air conditioning be turned off, she is using poor judgment.

I remember the distress that intense summer heat caused before we had air conditioning. If I didn't have air conditioning already, I would certainly buy it for my office and apartment rather than face another hot summer.

Whenever a woman bitterly complains that she feels shocked every time she goes into an air-conditioned room, *I ask her* if she feels a shock when she steps out of a warm building during a cold winter when the outside temperature is hovering near zero. Usually she says no, that does not bother her. In that case, I suspect that she has some peculiar psychic objection to air conditioning, or some strange phobia about it.

In practically all cases in which I have had this problem put to me, the woman was the overly sensitive type (we doctors say hypersensitive) towards many things. When I have examined such a woman in my office, I have noted that she generally complains when a fold of skin is lifted up and pinched. She says a rectal or vaginal examination is very painful. She may be distressed by sights and sounds. Lights and smells that would go unnoticed by most persons would cause her slight discomfort.

I try to help such a woman by explaining that she has a lowered threshhold of sensation. All sensations are likely to be stronger and more vivid for her than for other people. It can be used to her advantage, if she will learn to minimuze the bad effects.

She may tire easily so she must learn not to push herself beyond her limit of endurance. By resting, calmer living, and better mental hygiene, she can raise her threshhold of sensations, and shut out many of the stimuli which now torture her.

I remind her that the beautiful things of the world — lovely music, a brilliant sunset or an interesting play — are also more vivid for her.

TV PROGRAM LISTINGS

EVENING

CBUT—2 Vancouver | KOMO—4 Seattle | KING—5 Seattle | CHEK—6 Victoria | KIRO—7 Seattle | CHAN—8 Vancouver | KCTS—9 Seattle | KTNT—11 Tacoma | KVOS—12 Bellingham | KTVW—13 Tacoma

6 P.M.
2—Sportscene
4—News
5—News
6—News
7—News
8—News
9—Buttons and His Buddies
11—Star Trek
12—Perry Mason

6:30 P.M.
2—Hourglass
4—News
5—News
6—News
7—News
8—News
9—Commonwealth
11—Star Trek
12—News

7 P.M.
2—Hourglass
4—Untamed World
5—Truth or Consequences
6—Hawaii Five-O
7—Green Acres
8—Please Sir
9—American Indians
11—It Takes a Thief
12—Hee Haw

7:30 P.M.
2—Hey, Taxi!
4—Issues '72
5—Doctor in the House
6—Hawaii Five-O
7—You Asked for It
8—Longstreet
9—Prism Special
11—It Takes a Thief
12—Hee Haw

8 P.M.
2—Night Gallery
4—Smith and Jones
5—NBC Adventure Theatre
6—Night Gallery
7—My World and Welcome to It
8—Longstreet
9—Jean Shepherd's America
10—Floral Creations
11—Perry Mason
12—Oscar Hammerstein Special
13—Behind the Wheel

8:30 P.M.
2—Night Gallery continued
4—Smith And Jones
5—Adventure Theatre continued
6—Night Gallery continued
7—My Three Sons
8—Dean Martin
9—Jazz Set
10—You And the Law
11—Perry Mason
12—Hammerstein Special
13—Behind the Wheel

9:00 P.M.
2—All In the Family
4—Longstreet
5—Ironside
6—Sanford and Son
7—Movie: Night Must Fall
8—Dean Martin
9—Hollywood TV Theatre
10—Canadian Forces Pacific
11—Merv Griffin
12—Movie: Night Must Fall
13—True Story

9:30 P.M.
2—Irish Rovers
4—Longstreet
5—Ironside
6—Sportsbeat
7—Movie continued
8—Quality of Life
9—TV Theatre continued
10—Desert Victory
11—Merv Griffin
12—Movie continued
13—Scope

10 P.M.
2—Time to Remember
4—Owen Marshall
5—Dean Martin
6—Mannix
7—Movie continued
8—Bold Ones
9—World Press Review
10—Desert Victory
11—Merv Griffin
12—Movie continued
13—Film

10:30 P.M.
2—Encounter
4—Owen Marshall
5—Dean Martin
6—Mannix
7—Movie continued
8—Bold Ones
9—Thirty Minutes
11—News
12—Movie continued
13—Horse Racing

11 P.M.
2—News
4—News
5—News
6—News
7—News
8—News
11—David Frost
12—Have Gun — Will Travel
13—Frontier Crusader

11:30 P.M.
2—News
4—Dick Cavett
5—Johnny Carson
6—News
7—Movie: Murder Most Foul
8—News
11—David Frost
12—Movie: Murder Most Foul
13—Movie continued

12 MIDNIGHT
2—Movie: TBA
4—Dick Cavett
5—Johnny Carson
6—Movie: Deadly Affair
7—Movie continued
8—Movie: Deadly Affair
11—David Frost
12—Movie continued
12—Movie continued

12:30 A.M.
2—Movie continued
4—Dick Cavett
5—Johnny Carson
6—Movie continued
7—Movie continued
8—Movie continued
12—Movie continued
13—Movie: Wildcat Saunders

ALL TIMES ARE LOCAL

CHANNELS RESERVE RIGHT TO MAKE LAST-MINUTE CHANGES

EARLY FRIDAY

8 A.M.
4—Len Sampson
5—Today
7—J. P. Patches
12—Frisky Frolics

8:30 A.M.
4—News
5—Today
7—Captain Kangaroo
12—Captain Kangaroo

9 A.M.
4—What Every Woman Wants to Know
5—Telescope
7—News
12—Captain Kangaroo

9:30 A.M.
4—Movie: When Willie Comes Marching Home
5—Telescope
6—University of the Air
7—News
8—University of the Air
11—Concentration
12—Beverly Hillbillies

10 A.M.
2—Mr. Dressup (10:05)
4—Movie continued
5—Sale of the Century
6—Flintstones
7—Family Affair
8—Yoga
11—Mantrap
12—Family Affair

10:30 A.M.
2—Giant; Helene
4—Movie continued
5—Hollywood Squares
6—Giant; Helene
7—Love of Life
8—All About Faces
11—Jack LaLanne
12—Love of Life

11 A.M.
2—Sesame Street
4—Galloping Gourmet
5—Jeopardy
6—Yoga
7—Where the Heart Is
8—Jean Cannem
11—Romper Room
12—Where the Heart Is

11:30 A.M.
2—Sesame Street
4—Bewitched
5—Who, What or Where
6—All About Faces
7—Search for Tomorrow
8—Jean Cannem
11—Romper Room
12—Search for Tomorrow

12 NOON
2—Luncheon Date
4—Password
5—Distaff
6—Noon Show
7—News
8—News; Pete's Place
11—Three on a Match
12—Virginia Graham

12:30 P.M.
2—Luncheon Date
4—Split Second
5—Days of Our Lives
6—Noon Show; Movie
7—As The World Turns
8—Pete's Place; Movie
11—To Tell the Truth
12—David Frost

1 P.M.
2—Let's Talk Music
4—All My Children
5—Doctors
6—Movie: Five Golden Hours (12:45)
7—Many Splendored Thing
8—Movie: Five Golden Hours (12:45)
11—Don St. Thomas
12—David Frost

1:30 P.M.
2—Galloping Gourmet
4—Let's Make a Deal
5—Another World
6—Movie Continued
7—Guiding Light
8—Movie continued
11—Laramie
12—David Frost
13—Horse Racing

2 P.M.
2—Paul Bernard—Psychiatrist
4—Newlywed Game
5—Return To Peyton Place
6—Movie continued
7—Secret Storm
8—Movie continued
11—Laramie
12—Secret Storm

2:30 P.M.
2—Dick Van Dyke
4—Dating Game
5—Somerset
6—Victoria Scene
7—Edge of Night
8—What's the Good Word?
11—New Zoo Revue
12—Many Splendored Thing

3 P.M.
2—Take 30
4—General Hospital
5—Dinah Shore
6—Take 30
7—My Three Sons
8—Another World
11—Tennessee Tuxedo
12—It's Your Bet

3:30 P.M.
2—Edge of Night
4—One Life to Live
5—Anything You Can Do
6—Edge of Night
7—Dick Van Dyke
8—Anything You Can Do
11—Speed Racer
12—What's My Line?

4 P.M.
2—Family Court
4—Love, American Style
5—Mike Douglas
6—Family Court
7—Movie: I'd Rather Be Rich
8—Beat the Clock
9—Sesame Street
11—Addams Family
12—Funorama

4:30 P.M.
2—Drop In
4—What's My Line
5—Mike Douglas
6—Drop In
7—Movie continued
8—Flintstones
9—Sesame Street
11—Gentle Ben
12—Funorama

5 P.M.
2—Abbott and Costello
4—Petticoat Junction
5—Mike Douglas
6—Green Acres
7—Movie continued
8—Green Acres
9—Mister Rogers
11—Daniel Boone
12—Mothers-in-Law

5:30 P.M.
2—That Girl
4—News
5—News
6—Hogan's Heroes
7—Movie continued
8—Hogan's Heroes
9—Electric Company
11—Daniel Boone
12—Perry Mason

RADIO LOG

AM Stations—Victoria: CJVI, 900; CFAX, 1070; CKDA, 1220; Vancouver: CJOR, 600; CBU, 690; CKNW, 980; CKWX, 1130; CHQM, 1320; CKVN, 1410. Seattle: KIRO, 710; KOMO, 1000; KING: 1090. Bellingham: KARI, 550. Port Angeles: KONP, 1450.

FM Stations—Victoria: CFMS, 98.5; Vancouver: CKLG, 96.3; CFQM, 103.5; CBC, 105.7; CBUF, 97.7 (French—6 a.m. to 1 a.m.). Seattle: KLXI, 95.7; KLSN, 96.5; KING, 98.1; KIRO, 100.7; KETO, 101.5. Tacoma: KTNT, 93.7; KLAY, 106.1. Edmonds: KBIQ, 105.3. Bellingham: KERL, 104.3.

Most stations broadcast news bulletins on the hour and on the half-hour at early morning and evening peak periods.

Major Newscasts: CBC-FM, 7 a.m.; BBC News, Monday to Saturday: National news; CFAX, CKDA and CJVI, 8 a.m., 12 noon (noon report), 5:30 p.m. (news hour); Saturday and Sunday, 8 a.m., 12:30 p.m., 6 p.m. and 10 p.m.

TIMES GOOD MUSIC HOUR

8 P.M. — CJVI

Victory at Sea—Allies on the March; A Waltz Dream—Strauss; Norwegian Dance No. 2—Grieg; The Merry Widow—Lehar.

DENNIS THE MENACE

CROSSWORD by Eugene Sheffer

ACROSS
1. Vehicle
4. Flounders
8. Seize
12. Son-in-law of Mohammed
13. Bacchanalian cry
14. Affection
15. Flood protectors
17. Overwhelmed
18. Entertains
19. Transgress
21. Decay
22. Compose and write
26. Diseased person
29. Pro's companion
30. Waste cloth
31. Goddess of discord
32. Heir
33. Chinese society
34. Three-toed sloths
35. Fodder
36. Carols
37. Ground or cause
39. Chess piece
40. Attach
41. Type of eat
45. Masculine name
48. Injunctions
50. Jehovah
51. Operatic melody
52. Japanese porgy
53. Flat-bottomed boat
54. Masculine name
55. Money of account

DOWN
1. Throw
2. Winglike
3. Twining stem
4. One who owes another
5. Cease (Naut.)
6. Swamp
7. Council meeting
8. Organ of secretion
9. Tier
10. Salutation
11. Household need
16. Ventures
20. Tavern
23. Press
24. Surgeon fish
25. Ova
26. Shakespearean king
27. Large lake
28. Italian city
29. Demure
32. Mythical person
33. South Sea Islands
35. Wooden trough
36. Type of footwear
38. — Koufax
39. Abnormal compulsion
42. Former King of Austria
43. Back
44. Continent
45. Aged
46. Court
47. Make a mistake
49. Exist

Average time of solution: 25 minutes

F	I	L	M		A	L	A	S		M	A	D
A	R	E	A		B	O	N	E		O	R	A
M	O	N	T	A	L	B	A	N		N	E	W
E	N	D	U	R	E			S	A	T	A	N
			R	E		T	H	E	D	A		
H	U	M	E		J	O	E		A	G	O	G
I	T	A		A	W	N		U	N	A		
P	E	R	T		I	N	S		S	E	E	M
		S	E	A	L	S		E	T			
C	O	H	A	N			E	R	A	S	E	D
A	L	A		D	O	O	L	I	T	T	L	E
M	I	L		R	A	P	S		E	A	S	E
S	O	L		E	R	S	E		S	N	A	P

Answer to Previous Puzzle

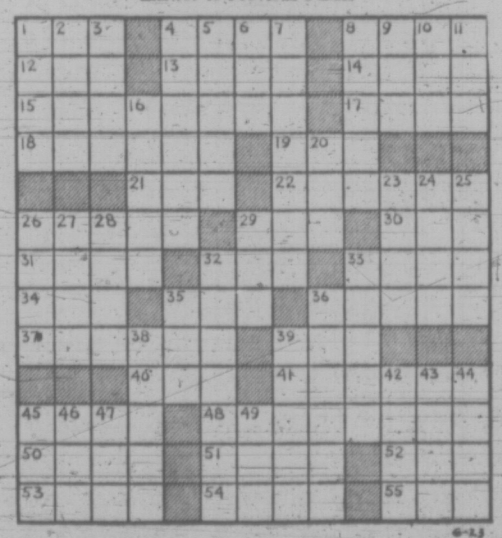

36 BUSINESS SERVICES AND DIRECTORY

Miscellaneous Service

HOME - OWNERS BUYERS
Avoid termites, powderpost beetles, carpenter ants and other pests. Certified inspections — control (only if necessary). Safe, Inexpensive, Professional Ecological Services. 384-0222.

DRESS ALTERATIONS AND PRIvate tutoring, primary grades. Reasonable rates. 388-4870.

Moving

SERVEWELL SERVICES
Rick O'Dell
384-6111 479-2858
SMALL REMOVALS AT REASONable rates. 382-8378.

Painters and Decorators

ISLAND DECORATORS
Painters Paperhangers
Spray Painters
Plaster Repairs
Convenient Time Payments
383-9059 Eves. 382-1479

CLARK AND PATTISON PAINTING CONTRACTORS LTD.
Brush or spray. Paperhangers. Texture and vinyl work. Will do all or part of any job. Paint store, BAPCO, GENERAL and PRATT AND LAMBERT paints, and rentals of all painters' equipment. Terms if desired. Phone 384-0443. 760 Bay St.

BROTHERS PAINTING AND DECORATING
Free appraisals, color consultant. All types of painting. All types of repairs. Commercial, farm, residential. Lowest rates. Terms. Work guaranteed. 383-8112.

TED HILL-TOUT
A complete decorating service. Interior and exterior — spray or brush — papering — store — terms. For careful work at reasonable prices, please call 598-4012.

WEBB AND SON
384-6827 — Paperhanging, painting. Quick, clean, reliable. First-class workmanship. 30 years' experience Victoria. Terms if desired.

DOYLE AND CONIBEAR PAINTers and Decorators. Free estimates. Quality work and quality paint. 386-3677.

INSIDE-OUTSIDE PAINTING. Job done at reasonable price. 30 years experience. Steve, 383-0034, 382-2324.

PAINTING AND DECORATING Reasonable rates. Satisfaction guaranteed. Terms. 382-7885, 479-2473.

NU-TONE PAINTING
Free Estimates — Quality Work
Reasonable Rates 383-6733

PAINTING, INTERIOR, EXTERIor, reasonable rates, save money. 592-1125.

EXTERIOR AND INTERIOR
Special low prices. For clean job. Phone Douglas, 477-5207.

PAINTING AND DECORATING, free estimates, call Peter, 382-9407 for professional job.

PAINTING, DECORATING, paper hanging, reasonable. Paul Larsen. 386-0768. After 5:00 p.m.

SCANDINAVIAN
Painters and Decorators, 382-0713.

PAPER HANGING, PAINTING. Tommy Harker, 383-3474.

Plasterers

COLEMAN PLASTERING LTD. Quality work, keen prices. Free estimates for stuccoing your older house. Ph 598-3433.

FRED BLANCHARD AND SONS
Plaster, stucco, drywall
Repairs our speciality
656-3639 656-4554

STUCCO, DRYWALL AND IMITAtion granite stone. Stan Olson, 383-0897 after 5 p.m.

STUCCOING, PLASTERING Alterations. Reasonable. 479-4779.

STUCCO AND PLASTER REpairs. Work guaranteed 477-1681.

Plumbing and Heating

S. H. BROWN, 382-2747
Repairs—Remodelling
New Work

Roofing and Siding

STEWART and HUDSON LTD.
BUILDING SUPPLY CENTRE
210 lb. Asphalt Shingles. Square butt, per 100 sq. ft. $12.33
125 lb. Latite Shingles. Ideal for reroofing, per 100 sq. ft. $8.74
NEW ROOFS AND RE-ROOFING DONE
FREE ESTIMATES
Open Mon. thru Sat. 7:30-5:30
CHARGES—BUDGETS—386-3211
400 Gorge Rd. East
STEWART and HUDSON LTD.

SIMPSONS-SEARS
ASPHALT SHINGLES
Supplied — Installed
Ask about our exclusive heavy duty 250-lb. Superlock,
15-year guarantee.
SIMPSONS-SEARS
Roofing Materials
388-9111, Local 264.

PARKER JOHNSTON LTD.
1314 BROAD STREET, 382-9181
"Roofing Victoria Since 1935"

Tailors

HENRY'S TAILORS
2012 Oak Bay Avenue. Made-to-measure suits. Alterations of all descriptions. 598-3913.

Tree Service

MT. VIEW TREE SERVICE
Everything in trees. Estimates. Insured. 479-3873.

Upholstery

DANISH UPHOLSTERY
Estimates — Delivery — Pickups FREE
Phone 652-1591 Anytime

38 TRAVEL

CENTRAL CHARTER FLIGHT INFORMATION
Year-round continuous charters to Britain and most European countries. Relative flights. Charter flights organized and arranged in detail for you, your group, club church, union or company.
FOUR SEASONS TRAVEL, a division of Pacific Rim Travel Ltd., 212 Central Building, 620 View. 384-7108. 24-hour answering service.

— VICTORIA'S FIRST — CHARTER FLIGHT INFORMATION OFFICE
CHARTER FLIGHT CONSULTANTS
116 Yarrow Bldg., Victoria
645 Fort St. 386-2485

HAWAII (Waikiki)
SPAIN (Costa Del Sol)
JUST RELEASED
Fall Package Holidays
At new low, low prices
BUDGET TRAVEL LTD.
611 JOHNSON, 384-7121

VISITORS COMING FROM OVERSEAS?
Medical expenses can quickly disrupt a balanced budget. The hospital bed costs will be higher than any hotel room you ever paid for. Low-cost insurance cover can be arranged by calling Four Seasons Travel, 384-7108.

CHARTER FLIGHT DISCOUNT CLUB
Summer special July 18, 1 way Vancouver-London $145. Further particulars for discounts and membership apply now. 385-9725.

YOUTH FARES TO LONDON
TRAVELWORLD. 382-3121

39 PERSONALS

SINCERE UNATTACHED GENtleman wishes to meet mature unwed mother or widow with young children who prefer country living, with the view of making a decent family life. Victoria Press, Box 187.

WOULD ANYONE KNOWING the whereabouts of Mrs. Robert MacDougal (nee Caporaso) believed to be residing in the City of Victoria, please contact Victoria Press Box 164.

39 PERSONALS

WHITE, ATTRACTIVE DIVORcee, in early 40's with college background is interested in meeting a man with similar background. Object: companionship. Victoria Press Box 165.

BIRTH CONTROL CLINIC
OF
Family Planning Association
1947 Cook St.
Tuesday, 7:30-9:30 p.m.
Appointments, 384-0374

RECENTLY ARRIVED, EXPERIenced sailor wishes female crew member, 25-40 to cruise Gulf Islands, weekends and holidays. Recent photo appreciated. Victoria Press, Box 188.

YOUNG MAN, ENGLISH, WISHES to meet unwed mother willing to live in the country and make a good home life. Victoria Press, Box 192.

YOUNG MAN WILL SHARE driving and-or provide company for man driving enroute to Winnipeg. Victoria Press Box 172.

NEGRO MALE 42 SEEK'S friends. Call Eddie, phone: EA 5-9253 or write 2530-14th Ave. So. Apt.-S. Seattle, 98144, U.S.A.

YOUNG MAN 30 YEARS OLD wishes to meet broadminded woman, object companionship. Victoria Press, Box 195.

STUDENT NEEDS TRANSPORtation from Pears Road, Metchosin to Lansdowne Summer School and return. 478-3085.

WOULD MRS. ANNE MUIR OR anyone knowing her whereabouts please contact Claire, Urgent. 478-7721.

ABORTION COUNSELLING SERvice. If no answer call again. Donations appreciated. 598-2122.

SPORTS FISHERMAN DESIRES retired partner with car. Phone 384-3490.

ALCOHOLICS ANONYMOUS
If you have a drinking problem and want to quit, phone 384-0415.

PREGNANT AND DISTRESSED? Birthright can help you. 384-1431.

40 BUSINESS PERSONALS

SEE THE MANY MOODS OF your children or yourself dramatically photographed in black and white, in and about your home. John Murphy, 386-0502.

PROFESSIONAL TEACUP READER will entertain for your afternoon and evening parties. 388-9374.

HAVE YOUR HOROSCOPE PERsonally done, accurate, confidential. Call Rosheen, 383-0405.

VICTORIA HYPNOSIS CENTRE LTD.
101-645 Fort St. 386-9722

HOW TO QUIT SMOKING?
SMOKE WATCHERS, 383-6914.

42 EDUCATION

SAXE POINT DAY CARE KINdergarten, Esquimalt. Morning or afternoon kindergarten. All day care. Qualified staff. 477 Joffre. 385-0660.

HIGH SCHOOL AT HOME. CANada's Leading School. Free booklet, National College, 444 Robson St., Vancouver 3, B.C., 688-4913.

TUTORING — PROFESSIONAL help by experienced teacher, French, Math, new and old method. 598-2331.

HONOR GRADUATE WILL tutor math, your-my home, $5 an hour. Phone 592-4022 between 7-9.

60 FUEL

Wood

SOME DISCOUNT ON PRESTOlogs for the month of July and August in driveway $22, in basement $24. Reids Fuel 383-9662.

ALDER LOGS, $23.50 CORD DEliverd. Wagon Train, 479-7480.

63 TIMBER

WANTED TIMBER STANDING or felled. Fir, cedar or hemlock logs. Top prices paid.
Ideal Sawmill Co. Ltd. 385-0441

65 BUILDING SUPPLIES

why pay more?
bi-fold doors teak or walnut
2' 6"x6' 8", 14.75 ea
3'x6' 8", 18.00
4'x6' 8", 24.75

patio stepping stones
2x 8x16=.33 2x10x20— .60
2x12x12— .39 2x12x24— .79
2x20x20—1.19 2x24x24—1.80
4x8x½ no. 1 gyproc, 2.35
portland cement, 1.95
4" concrete drain tile, .18
1x6 shiplap s and b per ft .06½
1x10 cedar per ft, .16
1x12 cedar per ft., .15
plastic counter topping, 11.95
1500 lin. ft. 2x4 econ., 32.95
2x4 approx. 8 ft., 25 pcs., 7.25
1x3 or 1x4 strapping ft., .04
garden shovels, 2.95
pea stakes, bean poles, seeds, fertilizers, pesticides, tools.
post office, hunting and fishing licences. fast courteous delivery

langford building supply and hardware. open seven days a week.
940 goldstream ave., 478-1724

CUBBON LUMBER

515 Alpha Street	(Mayfair Dist.)
1720 Cook Street	384-8181
Fir Ply 4x8 5/16	3.19
25 2x4 8' Aprox. Eco	7.95
Rough Cedar 1x10 - lin. ft.	.08
Rough Cedar T1-11 - lin. ft.	.10
8 Foot Cedar Lath 100 pcs.	4.45
Drop Siding 1x6 6 ft. 4 pcs.	1.95
2x3 6 ft. .36 2x8 6 ft.	.96
2x4 6 ft. .49 2x10 6 ft.	1.20
2x6 6 ft. .72 2x12 6 ft.	1.44
6 2x2 6 foot dressed	1.44
12 1x2 6 foot dressed	2.64
6 1x3 6 foot dressed	1.38
6 1x3 8 foot dressed	2.32
6 1x4 6 foot dressed	1.62
4 1x6 6 foot dressed	1.44
4 1x8 6 foot dressed	1.92
Rough Cedar 2x4 Hi-gr. lin. ft.	.14
Rough Cedar 2x6 Hi-gr. lin. ft.	.21
Rough Cedar 2x8 Hi-gr. lin. ft.	.28
Rough Cedar 2x10

65 BUILDING SUPPLIES

STEWART and HUDSON LTD.
Building Supply Centre

GARDEN BARGAINS:
Broom Handle Stakes
42" bundle of 75 2.99
48" bundle of 75 3.99
Picnic Tables 6' cedar pre-cut 22.95
Concrete Incinerators 12.95
Fence stain; green, red and brown — gal 2.79
Stain brushes — each 1.99
Long Handle Shovel 2.99
Lawn Rake 2.19
Hoe 1.99
Corn Broom 1.69

PAINT BARGAINS
Exterior White Latex Gal. 3.99
Exterior White Oil Paint Gal 3.99
Interior White Latex Gal. 3.99

PREFINISHED WALL PANELS
Large Selection
4'x8' sheets from 2.99

VANCOUVER ISLAND HEADQUARTERS FOR FAMOUS ROCKWELL-BEAVER-DELTA AND BLACK AND DECKER TOOLS — ASK FOR MR. ERROL McCLIGGOTT.

Open Monday thru Saturday 7:30-5:30
CHARGES — BUDGETS — 386-3211
400 Gorge Rd. East
STEWART and HUDSON LTD.

LUMBER SALE—LUMBER SALE
2x4 — 2x6 — 2x8 — 2x10 — 2x12
At prices you can afford from $48 per PBM and up.
Shiplap and Boards from $65 and up.
This is all new lumber, come and see for yourself.
Corner of Hillside and Bridge St.
385-0441
Free Estimates
7 a.m. to 4 p.m.
IDEAL SAWMILLS CO. LTD.
2735 Bridge St. 385-0441

ZINC LIGHTS AND LEAD lights, custom or stock, alterations and repairs.
MOORE WHITTINGTON LUMBER LTD.
2614 Bridge Street 386-1331

USED RED BRICKS, SAND AND GRAVEL. OK TRUCKING CO. LTD., 760 TOPAZ, 386-3414.

70 MUSICAL INSTRUMENTS

"EVERYTHING IN MUSIC"
HALL-FAIRFIELD MUSIC CENTRE LIMITED
Closed Friday Evenings For Summer Months
OPEN DAILY 8.30 to 5.30
728 Fort St. 385-8342

WE WILL ACCEPT IN TRADE YOUR
Guitar
Violin
Accordion, etc.
BERNIE PORTER MUSIC
725 CALEDONIA 382-9542

SUMMER CLEARANCE
Hammond organ, L100, $1395. Electrohome "Windsor" organ, $1195. Mason and Risch pinao $349. Honner Reed organ $395.
REGINALD STONE
1517 Quadra 383-0239

JUST ARRIVED
Kasino P.A. w-reverb
LIFE GUARANTEE
Complete with Covers
$750.00
SOUND SOURCE MUSIC
2240 Oak Bay at Monterey
598-3514

MUSSER VIBES REG. $1295 NOW? Just traded in on GBX. amp. — S.S. bass amplifier. New $625 Now $425.
TALISMAN MUSIC CENTRE
939 Yates 384-9222

TRADE YOUR PIANO
New beautiful Wurlitzer organs from $899.
SCOTT PIANO AND ORGAN
612 Fort 384-4623

KIMBALL
The easiest organ in the world to play. See them now at
PARAGON MUSIC
Hillside Mall 385-5275

NELSON'S MUSIC CENTRE
Sales - Service - Instruction
1320 Broad St. 385-9728

YAMAHA PIANOS "THE CHOICE of Professionals"
YAMAHA MUSIC CENTRE
707 FORT 384-9131

PIANOS FOR RENT
$15 monthly.
Gleeson Music
707 Fort 388-9632

LOWREY ORGANS $998 TO $4525
New pianos by Heintzman, Bell. Good used upright pianos. Woodward's Mayfair, 2nd Floor.

PRO-DRUM MUSIC
Sales — Service — Lessons
386-9922 893 ESQUIMALT
(Across from Maverick)

VICTORIA SOUND CENTRE
100 watt Marshall, 2 boxes, $1,100 — Fender Jazz bass $375.
1315 Government Street 385-4842

PIANO TUNER AND TECHnician, $12.50 — 385-2524.
H. WILLIAMS

GRETSCH BASS AMP. $229
SOFT SOUNDS MUSIC
2031 Oak Bay 598-1524

HAGSTROM EXTRA THIN NECK 2 pickup electric guitar, and case. $160 or nearest offer. 386-9833.

PIANO TUNER — TECHNICIAN
NORMAN DUCKWORTH, 383-3082.

PIANOS FOR RENT $15 MONTH. CEc Kings Piano Service, 477-2918.

COMPLETE SET OF DRUMS, $85. 592-7245.

USED HOFNER BASS, $95. 388-7016.

HAGSTROM BASS, SELL OR trade for guitar. Offers. 598-2863.

HUNT PIANO FOR SALE, GOOD condition, $375. 598-4016.

71 MUSIC TEACHERS

FRED DICKINSON, FORMERLY teacher of clarinet, Royal Marines Dacron sails, roller reefing, echo chester College of Music, will now sounder, speedometer, winches, accept clarinet students. 385-0561. etc. A sound yacht, cruised extensively British Isles, France and the Baltic. $15,000. Cove Yachts Ltd., Kurt's Marina, R.R. No. 1 Duncan, B.C. 746-8021.

77 MOTORCYCLES

1972 HONDA 450, 1600 MILES, like new. $1250. No trifflers. Phone 383-9525.

FOR SALE 1968 BSA 441, GOOD condition. $475. Evenings only 477-8399.

MONTESA — BULTACO
Victoria MOTORCYCLE Sales
382-7905 1551 Pear St.

'71 YAMAHA 250 CC, $495. Contact Lee Waite, National Motors. 384-8174.

'68 HONDA 125 TWIN, LIGHT and easy on street and trail, very, very clean. Please phone 477-2724.

1971 SUZUKI T90, 3,000 MILES, like new, $395. Pimley, 1010 Yates.

'69 TRIUMPH TROPHY, 8,600 miles, good condition, $795. 385-4994.

1966 YAMAHA 305 STREET, EXcellent condition, tested, $400 cash. Phone after 6 p.m. 386-7647.

COMPLETELY REBUILT 1960 BSA chopper, immaculate. Best offer takes. 592-2936.

'66 280 CC SUZUKI, GOOD CONdition, $350. 383-7239.

1965 HONDA SPORT 50, EXcellent condition. 592-1760.

125 BSA OFF ROAD USE, $40. Also Honda 50 $85. 652-3170.

1972 HONDA 350, $875 FIRM 383-9525

1972 HONDA 350, $825 383-9525

77 MOTORCYCLES

AVAILABLE NOW!
The full line of YAMAHA machines from 60 cc to 650 cc.
STREET — TRAIL — TOURING
Special package prices now in effect.
Go for the better machine now and take advantage of the special extras now being offered.
at
MULLINS MARINE SALES LTD.
925 Yates Street
Victoria, B.C. 382-1928

350
350
350
KAWASAKI MACH II
This 3-cylinder outperforms any other 350 cc made, and most 500s! Great acceleration, 45 h.p., top speed over 100 m.p.h. Mach II is out of this world, but priced down to earth at
$1095
100% FINANCING
Join the Jet Set at
KAWASAKI CITY
3220 Douglas 383-9525
Open 9-9, Sat. 'til 5:30

TRADE YOUR BIKE ON A CAR!
Call LEA WALLE
NATIONAL MOTORS
384-8174

C—A—S—H
All Makes and Models
P — E — A — R — S — O — N
World of Pleasure
386-8424

SUZUKI MOTORCYCLES
Best Deals and Service
We Need Your Trade-In
FREDERICK MOTORS
616 Queens Ave. 383-0823

BROOKLANDS MOTORCYCLES
Harley-Davidson — Honda
Greeves
937 Fort 383-5926

'69 450 HONDA, GOOD CONDITION. New helmet included. Offers. 382-0450.

78 BICYCLES

10-SPEEDS

	Dn.	Mo.
Eliminator	79.95	$10 $4
Ladies Eliminator	$84.95	$10 $5
Firebird	$89.95	$10
Monishee	$99.95	$10 $5
Gitane	$135.00	$10
Gitane De Luxe	$135.00	$15 $6
Gitane S.S.	$149.95	$15 $7

—Also agents for CRESCENT, FALCON, PHILLIPS, BOTTECI, and OTHERS
3, 5, 10-SPEEDS
—1-Year warranty on all bikes
—All terms O.A.C. up to 2 years on balance.
—Over 500 bikes to choose from
at
MULLINS MARINE SALES LTD.
925 Yates St. 382-1928

IT PAYS TO SHOP FOR A QUALITY BIKE AT RUSS HAY
Full line of models, sizes and colors in Peugeots, Apollos and Raleighs.
Full line of accessories, parts and tires.
TERMS—TRADES WELCOME
RUSS HAY BICYCLE SHOP
2542 Government 384-4722
OPEN TILL 6

GORDON'S SPORTING GOODS
382-5815 1030 Hillside
Good stock of Peugeots, Raleighs, Apollos, Monshees, Crescent, Motobecane and BRC 10-speeds. All sizes, models and colours. JUST ARRIVED—Some Campagnolo equipment and other top components.
TRADES WELCOME
TERMS AVAILABLE

ROBINSON'S!
Peugeot — Gitane — Apollo
3-5 and 10-speeds
TRADES — TERMS
1307 Broad St. 385-3429

ROYAL OAK SPORTING GOODS
BICYCLES
All styles, all makes and prices to suit everybody's budget.
Royal Oak Sporting Goods

10-SPEED BIKES, REG. $89.95. Now $79.95. Assemble it yourself, "in box price" — $69.95.
VIC. LAWNMOWER HOSPITAL
834 Johnston 386-8338

1966 HONDA, 65 CC. EXCELLENT condition. One owner, helmet included. $150. 598-1737.

FOR SALE: NEARLY NEW, lady's 10-speed bike. Best offer. 478-2879.

GITANE 10-SPEED, 6 WEEKS old, $100. 36 Government Street.

MAN'S 10-SPEED, GITANE BICYcle, $90. 477-6727.

2 NEW 10-SPEED BIKES, $65 each. 384-0789 after 5:30.

GITANE 10-SPEED, LARGE frame, extras, $75. 477-1645.

80 BOATS AND MARINE

YAMAHA
OUTBOARD MOTORS
Fishing Engines From 2 to 25 h.p.
Canadian Distributor
FRED DEELEY LIMITED
YAMAHA
854 West 6th Ave.
Vancouver
See Them at Your Local Dealer
In Victoria:
Mullins Marine
382-1928
Pearson's World of Pleasure
386-8424
In Sidney:
Millers Marine
656-4365

NATIONAL BOAT SALES

26' MONK FAST CRUISER; custom-built, luxury finished, 285 h.p. FWC V-8, phone, sounder, cabin heat and many other goodies. Outstanding value at $16,950.

NATIONAL PROPERTIES LTD.
Marine Division
AND GEOFF SIMPSON
2270 Harbour Rd., Sidney, B.C.
656-3966

31 FT. AUXILIARY SLOOP, MAhogany on elm, built England 1939 and well maintained. 1971 Stuart Turner auxiliary, full inventory including stainless life lines, pulpits, sounder, speedometer, winches, etc. A sound yacht, cruised extensively British Isles, France and the Baltic. $15,000. Cove Yachts Ltd., Kurt's Marina, R.R. No. 1 Duncan, B.C. 746-8021.

IMPROVING YOUR BOAT?
Fridges, freezer, sinks, plastic water tanks, pumps, toilets, dehumidifiers, interior panelling, 12 volt flourescent lights (low drain), table hardwares, toilet chemicals all in stock at reasonable prices.
S. J. PEDEN LTD.
2855 Quesnel St. 386-3464

BRITISH SEAGULL OUTBOARDS
SALES — PARTS — SERVICE

3½ h.p. Featherweight	$195
6½ h.p. Forty Plus	$215
10 h.p. Silver Century	$280
Silver Century plus (with clutch)	$348

Long shaft models add $10
3 reconditioned models
VIC. LAWNMOWER HOSPITAL
834 Johnson 386-8338

BOSUN'S CHARTERS LTD.
For a wide range of boating needs — Chandlery, Boat Repairs, New and used boats, compass adjusting, navigation equipment, Yacht charters and rentals, sail and power. A mile from the Swartz Bay Ferry Terminal at 10775 Mac-Donald Park Rd. — Phone 656-3421. Open 8 a.m. to 8 p.m. daily.

25' OWENS INBOARD, WELL equipped, ready to go, $7,900. Particulars call Lawrence 479-1667 or 479-2317 evenings.

24 FT. THUNDERBIRD SLOOP, new, new, $4500. 245-2606 Ladysmith.

80 BOATS AND MARINE

P — E — A — R — S — O — N
World of Pleasure
MARINE DIVISION
EZ LOADER — ROADRUNNER
CAL GLASS — PRINCECRAFT
BERKELEY — WAUKESHA
CHRYSLER — YAMAHA
BOATS — TRAILERS — MOTORS
CARS — CAMPERS — TRUCKS
23 — NEW BOATS — 23
We're adding to our already extensive fleet almost daily — it's pleasant and relaxing to browse around our vast indoor showroom. Come in today.
14' — to — 22'
SKI-BOATS — FAMILY OUTBOARDS
INBOARDS
JET-BOATS — I-Os
S-P-E-C-I-A-L
16' Cobra S.S., 120 H.P. Chrysler, heavy duty trailer. Showroom condition. $2900 complete.
T-R-A-I-L-E-R-S
All styles and sizes start at $289.95. Right up to the big tandems with brakes.
C-H-R-Y-S-L-E-R OUTBOARDS
There's row upon row of spanking new motors guaranteed to please 3.6 h.p. up to 130 h.p.
U-S-E-D OUTBOARDS

Evinrude 3 H.P.	$240
Sears 5 H.P.	$190
Evinrude 5.5 H.P.	$150
Viking 15 H.P.	$295
Johnson 25 H.P.	$175
Buccaneer 25 H.P.	$125
Evinrude 40 h.p. elec.	$795
Mercury 50 h.p.	$595

S-P-E-C-I-A-L-I-S-T-S
OUTBOARD REPAIRS
— CHRYSLER —
O.M.C.—MERCURY
We're equipped and have the skilled craftsmen to handle any of your motor problems. We'll be fair about the price and try to give you the satisfaction you deserve.
ALL TRADES WELCOMED
EASY INSTANT CREDIT
Bank Terms Available
Every budget consideration
P — E — A — R — S — O — N
"World of Pleasure"
MARINE DIVISION
3388 Douglas — 382-2222
9 to 9 — Sat. 'til 5:30
"Next to Red Lion"

M M M M M M M M M M
MERCURY MARINE
FIBERFORM BOATS
10' to 28'
'OPEN' Friday Night
'TIL 9 P.M.
WE SERVICE WHAT WE SELL
MERC OUTBOARDS
4 H.P. TO 140 H.P.
MERCURY MARINE
SALES and SERVICE
Cloverdale and Oak
385-1457
M M M M M M M M M M

GIBSON POWERCRAFT CENTRE LTD.
USED MOTORS, BOATS, TRAILERS

3 H.P. '63 Evinrude — as is	$ 30
35 H.P. '57 Johnson —as is	$ 95
60 H.P. '70 Johnson, long shaft, c-w controls	$ 995
115 H.P. '70 Johnson, long shaft, c-w controls	$1295
12' Plywood boat, c-w trailer	$ 125
21' Plywood cruiser	$ 850

"It's the service that sets us apart"
382-8291
2520 Gov't. (Near Bay St.)
(Formerly Coast Power Machines)

MADE IN B.C.

9' Alum. boat Beam 47" depth 20"	$225.00
12' Alum. boat Beam 53" depth 20"	$250.00
12'Alum. boat Beam 60" depth 26½"	$390.00

TERMS IF REQUIRED
MULLINS MARINE SALES LTD.
925 Yates St.,
382-1928 or 382-4515

SKOOKUM BOATS
Have probably got what you've been looking for in a DAY SAILER-DINGHY or SPORTS FISHING BOAT. We have a wide range of craft from 6½ to 15' on display at our shop on Pat Bay Highway just north of Sidney. 656-3489.

YACHT BROKERS
VAN ISLE MARINA
Rapid Vacuum oil change service with resident full-time attendant on gas dock duty.
656-1138 Sidney, B.C.

DOES THE DECK NEED THAT long overdue patching or covering?
We now have CELASTIC and ACTIVATOR, one of the simplest and quickest ways of getting the job done.
SHIP CHANDLERS (McQuade)
1232 Wharf 383-1141

FISHERMAN
Look at this beauty: 12'6" Sangstercraft with 20 hp, 2½ year old Mercury in top condition. Padded seats, 5 rod holders, fish box, steering, and single lever Merc controls, windshield and rubber cover. All on tilt boom trailer. Closest to $1195 takes the lot. 478-6826 after 6 p.m.

WANTED — BOATS — MOTORS
Cash or Consignment
5 per cent
All sizes, styles needed
P — E — A — R — S — O — N
"World of Pleasure"
3388 Douglas, 382-2222

ORIGIN DESIGN ASSOC. LTD.
867 Viewfield Rd.
384-7782
For fibreglas, designs, manufacture, repairs and supplies at competitive prices.
RESIN $6.40 gal.

TRITON
AIR-COOLED OUTBOARDS
with water-cooled exhaust.

4 h.p.	SPECIAL $183.00
5.5 h.p.	SPECIAL $196.95
7.5 h.p.	SPECIAL $254.60

VIC. LAWNMOWER HOSPITAL
834 Johnson 386-8338

18' FIBREFORM VOYAGER, 120 Mercruiser inboard-outboard, Calkins trailer, complete with power winch, all required equipment, 120 running hours. Priced for quick sale, $5500, 386-0489.

28 FT. TRI-MARAN, FULLY equipped, for living aboard, must sell immediately, will sell well below surveyed value. Consider Fireball or other fast day sailor as part trade. $4500. 383-4954.

80 H.P. MERC FOR SALE, 2 YRS. old, needs ignition box, make me an offer. 478-7976 after 6.

18' CABIN BOAT AND MOTORS, excellent condition and good fishing boat. $500. 479-4659.

WANTED FOR PARTS: '58 TO '63 Evinrude or Johnson 10 horsepower. 479-7637.

2 PROPELLERS FOR 35 OR 50 h.p. Mercury outboard motors. 12" pitch. $20 each. 385-0520.

20' HOUSE BOAT, WOULD ALSO make ideal summer cottage, $750. 386-0052.

22 HORSE POWER MERCURY. 10' racing hull, 35 miles per hour. Excellent condition. 592-1958.

1957 35 H.P. EVINRUDE ELECtric start, rebuilt, $175. 592-6651.

12' FIBREGLASS COVERED PLYwood boat $80 or offers 478-3972.

80 BOATS AND MARINE

THE MARKET PLACE
Where buyers, sellers and dreamers come to browse.
Come Grow With Us
MARINA PARK YACHT SALES LTD.
White Birch Rd.
656-4222
LUHRS CRUISERS

OAK BAY MARINE SALES AND SERVICE
VICTORIA'S INBOARD—OUTBOARD CENTRE
Come in and see the wide range of new motors
598-3393
Members of Coastall Yacht Brokers Multiple Listing

CANOES and KAYAKS
Fibreglass and poly dinghies, keyalone mini outboards, oars and paddles
all and more at
BOSUN'S LOCKER
580 Johnson 386-1308

PELAGIC PACIFIC
FIBREGLASS MATERIALS
4 Huron St. 386-1811

BOW RAILS
Tubing and Fittings
The best for less
PRODESTO MARINE
546 Brookleigh Rd. 658-5271
N. side of Elk Lake

30-FT. MOULDED FIBREGLASS cabin cruiser, 3 bunks, galley, heads. New cabin, painted. Call 384-2041 or 383-1584. See at 529 Springfield, illness forces sale. $1750.

2 6 DISPLACEMENT $4250. Ideal set-up for fishing and family cruising. Mooring for 2 months at Brentwood 382-9323 before 8 a.m., after 6 p.m.

HARBOUR MACHINE LTD.
New and Used Marine Engines
PARTS and SERVICE
Propellers adjusted and repaired
31 Erie St. 383-6555

TEMPEST IV 36' SEDAN CRUISer. Twin engine, many extras. Cruises up to 20 knots. $19,900. 5-year bank financing. Phone 383-7181 or 658-5992.

All make OUTBOARD REPAIRS fast and reasonable.
MULLINS MARINE SALES LTD.
925 Yates St.
Victoria, B.C. 382-1928

CHARTERS
Sailing and skippered motor cruiser. D. J. Charters, Box 2237, Sidney, B.C., 656-1511.

ESTATE SALE
34 ft. cruiser, diesel engine, well equipped, boat house included, reduced for cash. 479-5178.

RANGER SAILING YACHTS
SEASPRAY YACHT LTD.
WESTPORT MARINA, SIDNEY
658-5485

CUSTOM BOAT BUILDING, ALL kinds of repairs, fibreglassing.
JENKINS MARINE
479-2244 479-6038

FIREBALL KC1492 TWO SUITS of sails, spinnaker, completely rigged and cover, immaculate condition, $850. Postie, 477-3728.

18' Boat Trailer, all ready to go at a price you can't beat.
AL'S TRAILERS
214 Dundas 383-8233

18' HONDO SKI BOAT, 428 CU. in. Shelby Cobra, trailer, electric brakes, and accessories. Best offer to $4,000. 479-1419, 479-3413.

12' FIBREGLASS, 22 H.P. MERC., steering and controls, tilt trailer, $350. 7½ H.P. Johnson, $65. 10 H.P. Merc., $30. 382-3914.

MARINER MARINE POWER LIMITED
Chriscraft, Universal, Owens
383-6582 21 Cadillac Ave.

WANTED TO CHARTER, MID-August, sailboat. Approximately 26', Sleeps 4, $125 per week. Phone 388-7735 evenings.

16' FIBREGLASS TRIMARAN, complete canvas, 33 electric Evinrude, Thorne trailer, 658-8618 after 5.

ALL BAY MARINA
656-3167 Sidney, B.C.
Dealer for Evinrude OMC, Volvo-Penta

25 H.P. WESTBEND OUTBOARD. Electric start, 2 tanks all controls, good running order, evenings 386-1600, $200 or closest offer.

WANTED FOR PARTS, 58-63 Johnson or Evinrude, 10-h.p. outboard. 479-7637.

WANTED — OUTBOARD motors, any make, condition. Phone Gordon, 386-8424.

PETE'S TENT AND AWNING, boat covers and upholstery. Call 383-8959.

FOR SALE, 12' FIBREGLASS boat, trailer, 6 h.p. outboard, $300. 382-4664.

NEAR-NEW, STILL UNDER warranty, 16' family Cobra, 45 h.p. Chrysler motor. 383-9536.

BOSTON WHALER BEARCAT Engine dealer. 2324 Harbour Road, Sidney, 656-1159.

15' GLEN EL WOOD FIBREglassed, 40 h.p. Johnson electric start and trailer. Offers. 382-6807.

CANOE COVE MARINA
Yacht Brokerage
Sidney, B.C. 656-3915

13'6" BOAT, 5 H.P. OUTBOARD, new in good condition, $160. 478-3584.

14' BOAT, 14 H.P. MOTOR, trailer, for additional information, call 656-1365. Asking $325.

NEW 9' SAILING MINTO WITH oars, $330 without sail. 592-0780.

WANTED — ALUMINUM BOAT and crab trap. 385-1044.

FIBREGLASS MOULD FOR 31' Trimaran. 4281 Tyndall. 477-3356.

WANTED TO BUY OR RENT—12' aluminum boat. 592-6539.

8-FT. PLASTIC BOAT. 388-5682.

92 SPORTING GOODS

TOP GUN BUYS
12 Beretta O-U $225; 12 rm. D. elect $189; 12 Bernardelli D. elect $229; 12 Mossberg vent $99; 20-06 P. Hale $97; 30-30 Marlin Peep $115; 22-410 Sav. $49; 400 Jeffery Express $995; Swedish auto. 6.5 $65; 303 Jungle $49; 22 Schmicl chrome $45; 41 Rem. Der. $49; 9 mm Inglis $109 6" 38 special revolvers $34.95.
ROBINSON'S
1307 Broad 385-3429

SCUBA DIVING INSTRUCTION Next NAUI Certified Scuba Course begins July 6 at 8 p.m. Pre-registration required. For further information call 383-2522.
CRYSTAL POOL
2275 Quadra St.

FRANK WHITE'S SCUBA SHOP Where you have a choice of the 3 top names in diving equipment, Scubapro, AMF Voit Swimmaster, and US Divers, also the best made in Canada wet suit. 832 Fisgard.

300 WEATHERBY 2½X8 BAUSCH and Lomb scope, $300. Model 70 Winchester 225 calibre Shilen Bull Fireball or other fast day sailor as barrel (new), 12x Redfield scope, dies and brass, $200. 749-3871.

ROYAL OAK SPORTING GOODS
Everything you need for Summer fun and sports.
Royal Oak Shopping Centre

ARCHERY!
Robinson's — 1307 Broad — 385-3429

WET SUITS
Custom made with sewn seams, shop buy phone and save, Dan's Diving Den. 478-7808.

RAY'S SPORTS CENTRE
Skate Sharpening 50c
1692 Douglas 385-6312

SALMON GEAR, TACKLE BOX, used twice, $35. Phone after 12, 383-6237.

WANTED: 1 USED O'BRIAN'S OR Ski Slipper, slalom water ski, in good condition. Phone 385-7011.

93 CAMERAS, SUPPLIES AND PHOTO FINISHING

USED CAMERAS
90-DAY GUARANTEE

MAMIYA C3 — fully interchangeable lenses, 2¼ square camera — complete with 80 mm and 180 mm lenses — a beautifully versatile outfit. See this fine camera today $295.00

EXAKTA IIa Single lens reflex 35 mm camera — fast f1.9 50 mm lens shutter speeds to 1-1000 — in very good condition. —AND a Spiratone 105 mm f2.5 medium telephoto lens. —Both camera and lens $130.00

MIRANDA Sensomat, through the lens meter — removable prism with waist level viewing with meter readout, fast 1.8 lens — speeds to 1-1000 sec. This camera looks and runs like new, with case $130.00

25 rangefinder cameras in all prices — many makes and models to choose from.

MINOX C — electronic shutter — the latest in sub miniatures $160.00

KONICA 35 mm coupled rangefinder, f2.8 Hexanon — full shutter range — a fine camera $35.00

AGFAMATIC IIs automatic, top quality 35 mm automatic camera, recently overhauled, with case $50.00

KONICA 260 instant load auomatic — coupled rangefinder, 2.8 45 mm lens with case — takes flash cubes $50.00

OLYMPUS quickmatic EEM — auto exposure — instant load — electric drive film advance — with case — takes flash cubes $50.00

VOIGTLANDER Vitessa T f2.8, 50 mm lens, coupled rangefinder, synchro compur shutter — a beautiful camera $60.00

MAMIYA rangefinder, 2.8 lens, full shutter range — 2 backs for B-W or color $60.00

GAF anscomatic SC-91 movie camera — super 8 auto exposure — with hand grip with case $35.00

ROLLEICORD 2¼ Xenar 3.5 lens — a good starter $40.00

USED LENSES
90 DAY GUARANTEE

FOR PENTAX, etc., 35 mm, f3.5 super multi coated Takumar wide angle, with case — like new $65.00

FOR EXAKTA 35 mm f2.5 superlithagon wide angle Ennst Werk Munchen $35.00

FOR NIKON — Nikkorex lens, 35 mm, f2.8 wide angle lens $50.00

FOR PENTAX, etc. 85 mm, f1.9 super multi coated lens with case, like new, an excellent lens $120.00

FOR PENTAX, etc. 105 mm, f2.8 medium telephoto super Takumar lens in good condition $80.00

FOR MIRANDA or most other SLRs — Sougor T-4 automatic inter-changeable mount 135 mm, f3.5 telephoto — with case $50.00

Many more lenses in stock

Do you have a Canon FT or TL?

LOOK. Special clearance prices on Vivitar automatic FL lenses — all new and with cases.
20 mm f3.8 super wide angle lens, one only $136.00
35 mm f2.8 wide angle, one only $59.00
200 mm f3.5 telephoto, two only $98.00

SPECIALS ON MORE NEW LENSES

SUPER KOMURA f4.5, 75 to 150 mm automatic zoom for pentax, etc. — a very handy zoom telephoto lens to replace portrait and medium telephoto focal lengths with case. Clearance — one only $128.00

NEW FOR the serious super 8 film maker

NIZO S-80 10-80 8 to 1 2-speed power zoom top quality Schneider lenses, auto or manual exposure. Intervalometer for time lapse, variable shutter for fade-ins and outs flash sync.
New list $529.00
2 only $379.00

For the professional or advanced amateur
Canon F-1
w-1.8 50 mm $500.00
w-1.4 50 mm $540.00
The system with the leneses and accessories that won't limit your capabilities.

DARKROOM
Want to process your own and get your personality and creativity into your photos. Come and talk to us. We can get you started for about $100 and you don't even need a darkroom. Processing your own is twice the fun (and cheaper).

ELECTRIC EYE
Professional dry mounting service
STANDARD MOUNT
8x10 $2.00
11x14 $3.50
14x20 $5.00
CUSTOM MOUNT
$3.00
$4.50
$6.00
ELECTRIC EYE
2006 BROAD
386-0333

SEE the complete selection of MINOLTA SR-T101 cameras and accessories.
REMEMBER our SWIFTSURE - MAUI "Photo Contest." Get your ENTRIES ready.
ENTRY FORMS AVAILABLE at CAMERA COUNTER
PHONE 388-9111
Est. 263

IF YOU'RE NOT AN EXPERIENCED PHOTOGRAPHER — TALK TO SOMEONE WHO IS! The staff at both VPS stores will be glad to help you get better pictures . . . and our speedy processing service will get them back to you faster, for less! Color negative film processed in two days with JUMBO silk finish prints . . . only $2.99 for 12 exposure roll, $4.49 for 20.
VICTORIA PHOTO SUPPLY
1015 Douglas Street 385-3458
Hillside Centre 383-8831

HILTON PHOTO SUPPLIES LTD.
Trans-Canada Highway
Chemainus
Vancouver Island's Finest Photo Supply Centre
Drawer 750 Ph. 246-3311

PHOTO ENLARGER WITH color filters, brand new, ½ price. Slide projector Kodak Carousel, brand new. Movie projector, 8 mm., used. 384-9182.

KEYSTONE SUPER 8 MOVIE camera with 650 watt plug in light $50. 478-3972.

96 RANGES, STOVES AND FURNACES

MOVING, MUST SELL, TAPPIN Coppertone double oven range, like new, $475. 382-8694.

McCLARY-EASY STOVE 30" $135 592-1968.

97 FURNITURE

Buy — Sell — Appraise
KILSHAW'S AUCTIONEERS
1115 Fort 384-6441

LUNDS AUCTIONEERS
WE BUY AND APPRAISE
926 Fort 386-3308

PAY CASH AND SAVE
See Our Ad Under Miscellaneous
PANDORA FURNITURE LTD.
NEW AND USED FURNITURE
1050 PANDORA AVE.
383-6319

1 THREE-PIECE MEDITERRAnean bedroom suite with mattress for sale, $175. Weekends and evening 388-6178. Weekdays 8-4:30, 382-3105; ask for Sandra Kowatch.

CHINA CABINET (SCHRANK), like new, in walnut, extra large. Very beautifully made, and imported from Germany. Evenings only 385-1066.

LA-Z-BOY CHAIRS AT SPECIAL low Father's Day Prices. Island Furniture Mart, 9842 Third Street, Sidney. 656-3724.

FURNITURE — CARPETS
Cleaned in your home.
For free estimates call
Ambassador Home Service 382-5532

BEDROOM SUITE WITH mattress, also bunk mattress, $50. 6 year crib and mattress, $20. 388-9545.

HUB FURNITURE
Buy and sell good used furniture.
715 Johnson 384-6425

EARLY CANADIANA SETTEE set, teardrop table lamp, pole lamp. 478-3194.

DINETTE SUITE, TABLE, 4 chairs, buffet, good condition. Offers. 478-8079 after 6 p.m.

GREGG MANUFACTURERS
of fine upholstered furniture
401 David at Turner 388-7365

BLUE NYLON FRIEZE CHESterfield and chairs, good condition. After 6:00 p.m., 388-5979.

1 OAK WARDROBE WITH DRAWer, 3 chest of drawers, twin beds complete. 386-1604.

WANTED: OLDER 9-PIECE OAK or walnut dining room suite. 386-2027 after 5:30 p.m.

3-PIECE LARGE CHESTERfield suite, upholstery good, needs cleaning. 478-4385.

LIKE NEW: GOLD UPHOLSTERed rocker, $22. Oval arborite table, $20. 382-3981.

FOR SALE: MAPLE BUNK beds, good condition, $70. 384-9769.

BEDROOM SUITE, $50. PHONE 383-9575.

SOFA BED AND MATCHING chair, $35. 384-3898 after 5:30.

WALNUT CONSOLE TABLE AND chairs. 386-0060.

NEAR NEW CHESTERFIELD, suite. Excellent condition. 382-1340.

DOUBLE BED AND MATCHING dresser, $75. 385-5066.

98 TV, STEREO, RADIO SALES AND SERVICE

½ PRICE SPECIALS
Zenith Royal Navigator portable radio. Reg. $159.95, Now $79.90.
Portable radio, Reg. $59.95, now $29.90.
Small transistor. Reg. $16.95, Now $8.45.
Record case. Reg. $2.98, Now $1.00.
MUCH, MUCH MORE,
STOP IN AND SEE,
all carry manufacturers warranty
KENT'S LTD.
742 Fort St. 383-7104

COLOR TV
Rent or rent to own
$16 MONTHLY AND UP
ZENITH
FLEETWOOD
HITACHI
PANASONIC
PHILCO FORD
Immediate City Wide Delivery
CALL NOW, 385-2435
24-hour phone service
MAIS FURNITURE
1821 COOK

RENT TO OWN
$18.89
1972 Electrohome 19" color TV. 3 years unconditional guarantee on all parts and labour, 6 years on picture tube.
WE SELL THE BEST AND SERVICE THE REST.
Service dept. also open
CITY CENTRE TV
3970 Shelbourne 477-6971
University Heights Mall
10 a.m.-10 p.m. daily.

PANASONIC
1973 sets on their way
All 1972 stereos, record changers, tape recorders, black and white and colour TVs reduced to clear. Save now for your fall entertainment.
CONTINENTAL HOME SUPPLY
851 Johnson 386-2458

CLEARANCE
1972
Philco, RCA, Toshiba COLOR TELEVISIONS
Up to $200 SAVINGS
BUDGET TERMS — AVAILABLE —
TILLICUM FURNITURE and APPLIANCES
Hillside Shopping Centre
387-3331

SPRING CLEAN UP ON ALL 1972 models. Now you can own a 1972 Electrohome color TV for only $17 monthly or less on our rent to purchase plan on the 20" B.W. TV. As low as $8 monthly. Also 25" and 26" Electrohome color TVs available on a very low monthly basis. Clearing out all used black and white TVs as low as $25 per unit. Limited quantities. Call now, City Centre TV, 477-6971.

TWO OUTSTANDING COLOR TV SPECIALS FOR JULY
Admiral 19" portable $379 and Admiral 26" Imperial console $579. See these before you decide.
BUTLER BROTHERS
1720 Douglas 383-6911
(ACROSS FROM THE BAY)

RENT 1972 COLOR TV
385-3832
Black and white, $3.00-off for June
BUTLER BROTHERS
1720 DOUGLAS VICTORIA
(ACROSS FROM THE BAY)

SUMMER SERVICE SPECIALS
Now is the time to have your stereo or color TV set completely checked over, ready for your fall pleasure. All low summer prices.
QUADRA SERVICENTRE
3514 QUADRA 385-6422

TV RENTALS
FROM $7.00 PER MONTH
A reliable rental service
MAIS FURNITURE
1821 Cook St. 385-2458

CAV ELECTRONICS LTD.
Marantz, Crown, Quad, AR, Bose, Thorens, Dual, Garrard, Sinclair, Shure, CTS.
758 Yates 388-4564

BUY COLOUR TV NOW AT THE best prices of the year. 19" from $299.95 ... 21" $499.95 ...
ATLAS STEREO AND T.V.
263 Fort 385-2712

98 TV, STEREO, RADIO SALES AND SERVICE

HEADQUARTERS FOR CITIZEN band radios (C.B.) warehouse sales. Macdonald Furniture Mart, Pandora and Broad. 383-1171.

COMPONENTS: B.S.R. TURNTable, dust cover; Akai speakers, quality Grundig multi-band transistor radio. 592-0014 after 5.

FLEETWOOD, EXCELLENT condition, black and white TV combination, $300 or best offer. 382-2794 after 5:00 p.m.

HUDSON'S TAPE CENTRE
Store Wide Sale Continues
382-0923 1543 Fort St.

SONY TC-125 STEREO CASsette deck, value $140; plus accessories, like new, $120. 592-7551.

CAR RADIO $15 UP, BURNSIDE Car Radio, 350 Burnside Road East.

4-SPEED TURNTABLE, PREamp, amplifier 4 12" speakers, mike, 478-3978. Evenings.

SCOTT PREAMP-POWER AMP and matched component tuner. Offers taken on $200. 477-4949.

21" BLACK AND WHITE TV good condition, $30. 478-5231.

SPEAKERS; ALL SIZES, DIRT cheap, 386-0710.

21" TV WORKING GOOD. $35 can deliver. 386-0710.

99 GROCERIES, MEAT AND PRODUCE

LOWER MEAT PRICES ARE WHAT'S NEEDED RIGHT NOW
AND WE'VE GOT EM
AT THE
VICTORIA MEAT MARKET
625 JOHNSON 383-9234

HERE ARE A FEW EXAMPLES

CHUCK STEAKS	77c LB.
CROSS RIB ROASTS	87c LB.
PRIME RIB ROASTS	89c LB.
STEAK, T-BONE OR WING	$1.29 LB.
FOWL	25c LB.
POR

100 MISCELLANEOUS FOR SALE

CLEARANCE
WHILE IT LASTS
100% NYLON SHAG, orange $4.95 sq. yd.
SCULPTURED NYLON, green and gold $4.49 sq. yd.
PLUSH, violet, white, gold and green $5.49 sq. yd.
INCA HAND MADE area rugs from $49.85
DO IT YOURSELF NYLON SHAG, blue $5.49 sq. yd.
THOUSANDS OF YARDS OF CARPET TO CHOOSE FROM
DIRECT TO YOU FROM OUR WAREHOUSE
CARPET TREND
At Langford and Skinner St.
386-7501

LARGE SELECTION of good used TVs
Examples:
23" brand name console TV, like new condition $69.95
19" portable colour TV, excellent condition, only $259.95. Trades accepted.
STORAGE SPECIAL
Easy automatic washer multi-cycle, multi-speed, excellent working condition, only $139.95
30" De luxe ranges priced from $49.95 up
MAIS FURNITURE
1821 Cook St.
385-2435

SIMPSONS-SEARS
INSTALLS
QUALITY CARPETS
Pick your price, pick your colour and Simpsons-Sears will have your beautiful new carpet PROFESSIONALLY installed in your home.
CHARGE IT!
NO OBLIGATION
PHONE 388-9111
SHOP at HOME Service

RECONDITIONED AUTOMATIC WASHERS
Viking, some rust, works well $48
Moffat Norge single speed heavy duty washer $79
Moffat Norge 2-sp., new trans $98
Moffat, 12 lb. $125
ALL GUARANTEED
C. TAYLER LTD.
707 Johnson St.
Sales, Service
383-3281 383-2324

PEOPLE'S TRADING POST
2510 Trans-Canada Highway
Open Sunday 1-6 p.m.
478-3933
"THE POST WITH THE MOST"

FLOOR LENGTH DRAPES, CUSTOM tailored, fully lined, soft green color. Available with or without matching padded valance boxes. Height 6'4½" to cover windows totalling 27'. Perfect condition, cost over $800, accept $350. 598-1864.

BEDROOM SUITE, $85 OR offers. Automatic washer, $70. Set bunk beds, frame, springs, $30. 2 fridges, 2 electric stoves, miscellaneous, what offers? 2123 Chambers St. 382-1496.

ANNUAL BINOCULAR TRADE-IN SALE
Good range of sizes and types in stock
TRANS-WORLD ELECTRONICS
1817 Douglas 385-1941

STYROFOAM LOGS — FOR boat docks, swim rafts, etc. Build a float that STAYS afloat! Free plans at industrial Plastics Ltd., 2105 Douglas.

We have a complete collection of WESTERN BOOTS by "BOULET". All 25% off this week.
BUCKERFIELD'S
506 Pandora 384-7181

LOMBARD CHAIN SAWS
16" Bar and Chain
Reg. $179.95 Now $139.95
VIC. LAWNMOWER HOSPITAL
834 Johnson 386-8338

ISLAND TRADING
Now at 1717 Gov't. We sell good tools, cameras, instruments, luggage, etc. We buy with cash for same. 384-5354.

LO-COST
Lawnmower repairs, reconditioned lawnmowers, reasonable. Free pickup and delivery. 31 Regina, 384-9079.

THE CARPETMAN
has outdoor carpets at $2.29 yard — clearance line all qualities carpet and lino. Victoria Press Box 688.

1960 VAUXHALL VICTOR, $225. 1963 Chev 6 motor, $30. Base guitar, $35. Double porcelain sink, $20. 11' moulded plywood boats, $80. 384-8371.

9X12 GREEN WOOL RUG, record player, 18 h.p. outboard motor, 1½" water pump and motor, 2 h.p. electric motor. 382-9776.

TYPE 'N WRITE SHOP
Used typewriters and adders bought and sold.
744 Johnson 385-3112

SINGER SEWING MACHINE, open arm, 1970 model, with hydraulic cabinet, just like new, sell for ½ price. 384-9182.

WE CUT KEYS TOO!
ROYAL OAK HOBBIES
Royal Oak Shopping Centre
479-7814

30" MOFFAT RANGE, COPPERTONE, rotisserie, timer $125. Sterilizer, two wooden barrels (China), 598-1603.

TENT TRAILER HOME MADE. Good condition $125 or best. Also American Flyer trains and accessories. 478-5865.

PORCH SALE, 1911 BELMONT, assorted household items, clothing, Saturday, July 8, 10 a.m.

UNIMAT LATHE EAGER TO GO to work for hobbyist for $175. No charge for information. 479-6962.

CHILDREN'S SAND BOXES, 4'x4'x8" with sand, $10 delivered. 383-0947.

SKIL POWER SAW, 30" BAR, spare clutch parts, good condition, $200. 477-9306 after 6 p.m.

GREY PARCHMENT CARPET, 14x18 plus pieces and underfelt, $250. 385-6577.

1959 VAUXHALL CRESTA, TESTed, runs well, $130. 10-speed, as new, $60. 652-2016.

GOODWORKING OLDER fridge, $35. Girls' 22" bike, $25. 383-9028.

SEWING MACHINE, MODERN, portable, straight stitch, variable stitch, good as new. $35. 383-6796.

CRUSHED VELVET WHITE wedding gown, petite size 8, $80. 386-2696.

WEDDING DRESS, COMPLETE, size 8, $125. Call 386-7548 after 5 p.m.

32 SQUARE YARDS CARPET, like new, beige, $5 yard. 384-5824.

ROOM AIR CONDITIONER, $95. 383-0985.

5" CONTINUOUS GUTTERS, ENamelled. B.C. Aluminum. 479-3232.

10X12 CABIN TENT, $60. 386-9396.

100 MISCELLANEOUS FOR SALE

BARGAINS FROM BETTER-BUY
USED BARGAINS:
RCA Console 21" TV — Only $49.95
Near-new Fleetwood stereo $199.95
Simplicity "Supertwin" washer — portable type $109.00
Westinghouse 24" Range in excellent condition $109.00
Apartment size ranges priced to clear, from $19.95
Coldspot Fridge and GE Fridge $34.95 and $39.95

NEW BARGAINS:
Down with defrosting! 13 cu. ft. fridge, 1 gold, 1 avocado $309.95
Philco 24" Range with window, clock and timer, 1 only, gold $219.97
Large selection of new lamps from $10.49 to $27.00
Hostess chairs $18.00
Swivel Chairs $60.00
Recliners, from $87.00
2-pc. Chesterfield Suites $199.00 to $549.00
New selection of dinettes, up $39.84
Many more new and used items too numerous to list.

BETTER-BUY BARGAIN BASEMENT
704 View St. 385-4345
Open Daily until 5:30 p.m.
Friday until 9:00 p.m.

THE BAY
IN-THE-HOME-SERVICE
Shop at home for draperies, broadloom or reupholstery fabrics from samples and swatches brought to your home by an experienced, trained Bay consultant. A service to you with the Bay's guarantee of satisfaction.
Phone 385-1311, Local 246

ELECTRIC FANS, FLOOR POLisher, table lamp, humidifier, toaster, mix master, 592-7523.

40 GALLON GAS WATER HEATer, $35. Faucet space heater, oil tank and stand, $60. 382-9504.

NEW GARDEN FURNITURE. 592-4729 after 5.

OLD FASHIONED TRUNK, large size, for sale. 477-2848.

LIVING ROOM SUITE, BEDroom suite, golf clubs. 479-6894.

INCINERATOR DRUMS, $1.50, 622 Barton.

USED RED BRICK FOR SALE. 385-4308.

103 MISCELLANEOUS WANTED

MONEY IN A HURRY
CASH LOANS on tools, guns, musical instruments, cameras. We BUY also WEAPONS, INSTRUMENTS, etc., for READY CASH
B-J TRADING CENTRE
OPPOSITE Pet Shop
617 Johnson St. Tel. 383-9513

SIDNEY BARGAIN HOUSE
We pay top prices for goods of all descriptions, from a handful to a house full. Furniture, tools, appliances, glassware, dishes, etc. Our specialty is antiques. 2373 Beacon Ave., Sidney. 656-3621.

KILSHAW'S
AUCTIONEERS
Buy — Sell — Appraise
1115 Fort 384-6441

THE SALVATION ARMY
Needs your re-useable clothing, furniture and household goods "Help us to help others". Family Thrift Stores, Victoria, Sidney and Langford. For pickup 386-3295.

LUNDS
AUCTIONEERS
APPRAISE AND BUY FOR CASH
926 Fort 386-3308

FOR THE PURPOSE OF RE-creating a Victorian living room, would like to buy Nottingham lace curtains, carpeting, furniture, and lamps. 477-2141.

FAMILY TRADING LTD.
Cash for furniture, tools, appliances, guns, etc.
731 Goldstream 478-5631
Mon. - Fri. 9 a.m. - 6 p.m.
Sun. 1-5 p.m.

IMMEDIATE CASH
We buy good used furniture, appliances, TVs, etc. BETTER-Buy, days 385-4345 or Eves. 383-6280.

SPOT CASH
For good furniture-appliances
ROYAL FURNITURE 388-9021

ANY OLD JEWELRY, SNUFF bottles, jade, ivory carvings, etc. Bygone's, 1034 Fort, 383-8025.

WE BUY YOUR FURNITURE, household goods, pictures, tools etc. Best cash prices. 386-0462.

GOOD BOOKS ALWAYS BOUGHT. HAUNTED BOOKSHOP
845 Fort 382-1417

18' COTTAGE SHAKES, 382-2331 days, 383-5867.

FRIDGES, FREEZERS BOUGHT. 384-7813. All-Temp.

SQUARE DEAL BUYS
383-1221 1126 Hillside 383-1601

WANTED: 100-LB. PROPANE tank. 652-1657.

OIL RANGE IN GOOD CONDItion. 652-2618 or 656-2749.

WANTED ALUMINUM BOAT and crab trap. 385-1044.

PROPANE FRIDGE FOR camper 478-3418 after 5.

WANTED 4 MAPLE CHAIRS. Please phone 479-4276.

30" RANGE, 12-14 CU. FT. FRIG. Reasonable. 592-2287.

WANTED: WELL PUMP. 656-4290.

COPPER TONE REFRIGERator, 13 cu. ft. 382-2765.

109 MISCELLANEOUS TO RENT

RENT TO OWN
NEW SEWING MACHINES
Domestic and Industrial
SAWYER SEWING CENTRES
840 Fort St. 388-6228

FIBREGLASS CHEMICAL toilets for special events, picnics, construction sites. Acme Septic Tank Services Ltd. 478-6953.

FREEZERS FOR RENT — Phone Butler Brothers, 1720 Douglas St. 383-6916.

115 SWAPS

1957 FARGO 1-TON WRECKER, hydraulic pump and motor, Holmes sling etc., excellent condition, $1,400 or trade for Datsun pickup. Phone evenings 656-3340.

ANYTHING TAKEN IN TRADE as part or full payment on new or used cars. See GORDON PHILLIPS, NATIONAL MOTORS. 384-8174.

'59 PARISIENNE CONVERTIBLE. V-8, automatic, tape deck, mags, new tires, power everything. Best offer, or swap for motorcycle. 478-3085.

WILL SWAP BRAND NEW, 20' cabin cruiser, approx. value $3,000 for low mileage, 69 or better ¾ ton truck. 478-3502 or 478-7233.

INJURY FORCES SALE OF 24 ft. cabin boat or swap for camper trailer, ½-ton or car or? Approximate value $2,000. 386-0150.

NEARLY-NEW MINI BIKE FOR good chain saw, plus cash or $300 cash. 478-7680 after 6.

117 ANTIQUES

KILSHAW'S
Buy for Cash
Appraise for all purposes
1115 Fort 384-6441

SELLING OUT MY ANTIQUE collection and other collectibles 382-8126 anytime.

CASH FOR ANTIQUES AND OLD things. Bygones, 1034 Fort. 383-8025.

WAGON WHEELS, 9899 7TH Street, Sidney. 656-4904.

120 GARDEN SUPPLIES

Fertilizer

WHY PAY? CHICKEN MANURE, no charge. Oaks Poultry Farm, 888 Downey Road, Sidney, 656-2485.

SIDNEY DUCK FARM, 656-4412. Duck manure, 60c bag, delivered.

Plowing, Rotovating and Cultivating

CENTRAL SANAICH TRACTOR
Rotovate, plow, cult, level, etc. Loader, post holes and custom haying complete with conditioner. 652-3306.

GORDON'S TRACTOR SERVICE
Rotovate, level, cultivate, plow, disc, post holes, loading and hauling. Top soil, fill, manure, custom haying. 652-2759.

120 GARDEN SUPPLIES

Plowing, Rotovating and Cultivating

COOPER'S TRACTOR SERVICE
Gardens, yards tractor, rotovated, plowed, cultivated and levelled. Mowing. 382-9316.

C. STARCK, ROTOVATING, brush and grass cut, post holes, etc., loading and hauling. 479-3152.

DON'S TRACTOR SERVICE
Rotovate, plow, cultivate, mow, loader and truck, blade. 477-3913.

Top Soil, Rocks and Fill

REALLY GOOD TOP SOIL, CONTACT LAYRITZ NURSERIES, 384-6943

BEST SCREENED TOP SOIL with fertilizer, 7 yards $30. Aged horse manure with mulch 7 yards, $18. 478-3322.

SAND, GRAVEL SUPPLIES, used red bricks and clay fill. O.K. Trucking Co. Ltd., 386-3414.

GOOD TOP SOIL
PHONE 479-1544

FREE FILL, DELIVERY charge only. Top soil, gravel supplies 479-5719, 479-1362.

ROCK, FOR ROCKERIES OR road building. Large or small quantities, 478-5660.

BEST TOP SOIL IN TOWN, $4.50 per yard. 478-6351.

PEAT SOIL
598-5701

125 PETS AND SUPPLIES

GOING UP-ISLAND
Give your dog a pleasant holiday at the Good Shepherd Pet Resort. Large exercise runs, excellent care. 743-5569. Island Highway, Mill Bay.

IRISH SETTER PUPS SIRED BY Canadian Champion Webline Diamond Jim, excellent temperament, conformation and color. For show, field or pet. Shots and registered, $150. 652-2228.

3 LITTLE MOUSE CATCHERS, free to a good home, all with long hair, one black and white and 2 tabbys, all females. Phone 386-8816 anytime

CALLING ALL POODLES, RUSH down to Fort Street Petland, for a Beautiful de luxe collars and leads. From $5.50 to $10.95. Grace Duckworth, Petland, 822 Fort Street.

GARY OAK CHESAPEAKES
Young spayed bitch, trained and ready for 1972 hunting season. Excellent temperament, top blood lines. 479-1884.

KASCO DOG MEAL NOW AVAILable from official distributor, Southern Vancouver Island Barkers Pet Stores, Victoria and Duncan.

TYRRELL'S DOG AND CAT food now available from official distributor, Southern Vancouver Island Barkers Pet Stores, Victoria and Duncan.

GRADON KENNELS REG'D. German Shepherds, 2 male Sable pups and one solid black female, $135.00 each. Home of 12 Champions. Phone 478-3896.

3 FEMALE PUPPIES, 5 WEEKS old. Afghan-Shepherd-Collie cross. $5.00 each, 384-1245. After 6:00 p.m.

FREE 1 CAN OF CAT FOOD with each kitten, part Persian black or gray, 6-8 weeks old. 477-2734.

5 ADORABLE KITTENS — black, grey, 2 tabbies, orange tabby — looking for a friendly homme. Free. Call 479-7800.

MAYDON KENNELS
black miniature poodle puppies, registered, $100. Terms — $25 monthly. 743-2493, Duncan.

DOGS BOARDED — AL-AN Kennels Reg'd. Second best only to the dog's own home. A. V. Andersen, Munn Road. 479-5510.

FREE, CROSS BETWEEN SPANiel and Border Collie. 1-year-old and one 6 weeks old, females. 386-3656 after 5 p.m.

CHAMPION SIRED AFGHAN puppies, 12 weeks old, ready to go. Papers and shots included. 479-3621; 384-6069.

FREE TO GOOD HOME, 10-month old female dog, part Labrador-Shepherd. 479-7096.

BEAUTIFUL SILVER MINIATURE poodles. 10 weeks. Registered. Reasonable. 478-7366.

IRISH SETTER, 10 MONTHS OLD for good country home. $70. Phone after 6. 477-5688.

LOVELY TABBY CAT AND 3 kittens. All house trained. Free to good home. 383-4719.

CAIRN TERRIERS EXCLUSIVEly. Melita Kennels, Raymond at Snelling, 479-3686.

BEAUTIFUL ELKHOUND CROSS pups, ready in 2 weeks, very reasonable. 384-6173.

AKC REGISTERED SHOW QUALity poodle puppies, ready to go July 16th, $10 will hold. 382-8694.

WHO WOULD LIKE OUR DElightful house-trained, red tabby kitten free? 477-5416.

PUPS FROM REGISTERED POmeranian, $20 each, phone after 5, 478-1118.

REGISTERED MALE SAMOYED puppy, 9 weeks, $135, terms. 479-6521.

GOOD HOME WANTED FOR 8-month-old male Samoyed, very good with children. 384-1989.

POMERANIAN, 10 MONTHS OLD, male, must get a good home. 477-6727.

FOR SALE, CUDDLY, PLAYFUL, silver persian male kitten. From Ba-Lu. 383-0282.

IRISH SETTER PUPPIES. FOR sale, 6 weeks old, without papers. $50. 478-3202.

8 MONTH OLD APRICOT POOdle. Sell immediately. Child has asthma. 478-2277.

AQUARIUMS, SUPER DEAL 383-1151 local 489, 9 - 5:30.

HEATHERBELLE SCOTTISH Terrier Puppies, 479-2651.

COUNTRY HOME WANTED FOR 2-year-old female dog. 388-4678.

CHIHUAHUA POM PUPS, 2 males, 1 female, 477-2245.

HEALTHY BABY GUINEA PIGS, all colors. 477-4508.

2 SIAMESE SEALPOINT KITtens. Box trained. 749-3016.

CUTE CUDDLY KITTENS, FREE. 656-4801.

6 WEEK MONGREL PUP, MEDIum size dog, $2. 477-4868.

127 CHICKS, POULTRY, HATCHING EGGS SUPPLIES

RHODE ISLAND — NEW HAMPshire cross chicks 652-1761.

128 LIVESTOCK SUPPLIES AND EVENTS

FOR ECONOMY TRY OUR USED riding and accessory items. Like new but much less money. Our stock of new saddlery hats, boots and clothing at factory to you prices is large and complete. Come in and see it. Shanks' Saddlery 2801 Douglas at Market.

$1695
New, 2-horse tandem trailer, 4-wheel electric brakes, plus many other features. See our demonstrator. Victoria Horse Trailer Sales, 479-7196.

2 ACRES GOOD GARDEN SOIL, or horse pasture, small stable, Feltham and Tyndall, $25 a month. 384-5823.

STABLE AND PASTURE FOR congenial horse, $50 month including feed for average eater. Luxton area, 478-4787.

3 YEAR OLD GELDING, ABOUT 14½ hands, well-trained for children. Bridle and western saddle if required. Owner, 478-8133.

FOR SALE OR TRADE ON larger horse — Black Shetland purebred stallion. 642-3281.

WANTED: PASTURE FOR COW and calf, preferably Sooke-Metchosin area. 478-5745.

R. CROSSLEY, HORSESHOEING Ph. 478-5345.

QUALIFIED HORSESHOEING. Gary Hunt. 478-7268.

WANTED 17" ENGLISH SADDLE phone 477-5888.

WEANER PIGS FOR SALE. 652-1108.

FREE, 4 ACRES OAT HAY, SAN Juan Avenue. Call 477-4958.

GOOD BALED HAY IN FIELD. 652-1782.

125 LIVESTOCK SUPPLIES AND EVENTS

WEANED PIGS, JUST LIKE BUT-terballs. 652-2527.

130 HEAVY EQUIPMENT AND MACHINERY

D7E
LATE MODEL — HYDRAULIC angle dozer — canopy — winch. Office, 385-2344. Eves. 746-6433.

135 FARM IMPLEMENTS

FOR SALE: 8N FORD TRACTOR equipped with front end loader. Top condition.
TWO NURS-ETTE MACHINES Automatic calf feeders. Model 30. Phone 743-2931.

"FREE" JOHN DEERE CHAIN SAW with purchase of new side delivery rake, tandem disc, 1120 tractor or tag-a-long 4-ton trailer. VICTORIA JEEP, Hillside at Rock Bay.

SNOKI BALED HAY LOADER, Cunningham hay crimper, fertilizer spreader, 100:1 winch, 652-1875.

150 CARS FOR SALE

MM MM
MMM MMM
MMMM MMMM
MMMMMMMMM
MM MMM MM
MMM M MMM
MMM MMM

MM MM
MMM MMM
MMMM MMMM
MMMMMMMMM
MM MMM MM
MMM M MMM
MMM MMM

McCALLUM MOTORS
— DATSUN — VOLVO —

WE PRICE OUR CARS

1967 MUSTANG Fastback, 390 V-8, 4-speed. Hucky big mag wheels, high jacker rearend $2195

1969 BARACUDA 340, 4-speed, excellent condition $2495

1967 CHEVROLET, 6 cylinder, automatic transmission. City tested. One owner $1095

WE INVITE COMPARSION

1966 VALIANT V200, automatic transmission $1195

ON THE SPOT FINANCING

1970 TOYOTA MK II sedan, 29,000 miles, a real sharp unit $2095

WE DYNO-CHECK LATE MODELS

1971 VEGA hatchback, radio. Very clean, one owner. $2295

ALL CARS GOV'T TESTED

McCALLUM MOTORS
- DATSUN — VOLVO —

It Pays to
"TAKE A LOOK"
at YATES and COOK
386-6168

ON STRIKE SPECIALS BY BONDED DEALER
2690 Sooke Rd. 478-7721
1. 1963 Rambler Automatic, tested, clean, $225.
2. 1965 Custom Ford, Big 6, automatic, Clean. Only $595.
3. 1963 Pontiac Convert. V-8 auto P.S., P.B., new top. Clean, $450.
4. 1966 Chev. ½-ton V-8, 3 spd. Only $1,150. Very clean, good looking truck. Runs A-1.
5. 1964 Econoline Camper, panelled and extended for standing space. Runs very well, excellent tires. Only $395.
6. 1962 Pontiac 6, automatic. Tested $195. Little body work needed.
7. 1960 Valiant 6-cyl. Automatic. Recently tested. $295.

MM — MM — MM — MM
LEASE TO OWN
a brand new
D — A — T — S — U — N
McCALLUM MOTORS
Yates at Cook
386-6168
MM — MM — MM — MM

1967 FORD RANCH WAGON, 6 cylinder, auto motor, just overhauled and brakes relined. Good condition throughout, $1150. Phone 477-5296.

1969 BUICK ELECTRA LUXURY, low mileage, every power option, AM-FM, cruise controls, air conditioning, lovely condition. After 5 p.m.- 477-3957.

1971 FORD CUSTOM, RADIO, Automatic, just like new, less than 9000 miles, 4 door. Must sell. $2600 or best offer. Call 384-9182.

'58 CHEV V8 AUTOMATIC, TESTed till Jan '73, good transportation $100. Phone after 5, 363-9853.

'61 VOLKESWGEN DUNE buggy, red fibreglass body, lots of extras. 592-6904.

1969 VOLVO, IMMACULATE CONdition. Low mileage. $2,400. 478-6367, 6-8 p.m.

1969 DEDUXE VOLKESWAGEN, only 3,500 miles. Like brand new. $1695. firm. 477-3612.

1971 JAVELIN SST, 304 CUBIC inch, a.t., p.b., p.s., r. and h, one owner, offers. Phone 592-2389.

'68 OLDS DELTA 88, BEAUTIFUL condition, full power, 479-8710.

REMEMBER
METRO TOYOTA
LTD.
624 Finlayson
386-3516, 386-3517

150 CARS FOR SALE

CORNELL
"CHEVROLET
COUNTRY"

CORNELL
"CHEVROLET
COUNTRY"

65 VALIANT sedan, automatic transmission, radio.
OUT PRICE $495

66 PONTIAC 2-door sedan, 6 standard transmission.
OUT PRICE $695

68 PLYMOUTH sedan, V-8, automatic transmission.
OUT PRICE $1395

68 FORD sedan, 6, automatic transmission.
OUT PRICE $1595

68 CORTINA sedan, 4-speed.
OUT PRICE $1195

68 OLDSMOBILE Delta 88, 4-door sedan.
OUT PRICE $1995

69 VALIANT sedan.
OUT PRICE $1595

69 PONTIAC sedan, V-8, automatic transmission, power steering.
OUT PRICE $1095

70 FORD custom sedan, 8, automatic transmission.
OUT PRICE $1795

CORNELL CHEV-OLDS
3050 DOUGLAS STREET
(Opp. Mayfair)
385-5777 — 'til 9 p.m.

DE PAPE MOTORS
REMEMBER
IF YOU BUY BEFORE SEEING US YOU MAY HAVE PAID TOO MUCH

PERFORMANCE CARS

'71 CAMARO
$3395
307 V-8, power steering, power brakes, console automatic, radio, bucket seats, 8,000 miles. One owner. Exceptional condition.

'70 BOSS MUSTANG
$3495
302 Hi performance V-8, power steering, power brakes, 4-speed Hurst, shaker hood, radio, scoop, rear window slats. Excellent condition.

'69 DART SWINGER
$2695
340 V-8, Hurst 4-speed, radio and reverb system. One owner, 26,000 miles. Balance of warranty. As new condition. Drive it today.

'69 FIREBIRD 4.1 LITRE
$2495
Hi performance OHC engine, 4 barrel headers, power steering, Hurst 3-speed, radio, tape deck. All gauges. Traction bars. Very quick. A surprising car to drive. Excellent condition. See it.

'68 FIREBIRD 350
$2695
350 V-8, power steering, power brakes, console automatic, bucket seats, radio, local one owner car with only 22,000 miles. Balance of warranty. Exceptional condition in a hard to find model. Hurry for this terrific value.

SMALL CARS

'72 TOYOTA 1600
$2495
Sport coupe, 4-speed, AM-FM custom wheels and radials, 6,000 miles, warranty. See it today.

'71 TOYOTA 1200
$1695
Coupe, 4-speed, one owner, as new condition. Priced to sell.

'70 CORTINA 1600
$1695
2-Door coupe, 1600 cc engine, 4-speed, bucket seats, one owner. Excellent buy.

'69 FIAT 124
$2195
Sport coupe, dual OHC engine, 5-speed, AM-FM radio, radial tires. Very clean. Drive it today.

'69 CORTINA G.T.
$1695
1600 cc engine, 4-speed, radio, performance gauges, 5 new tires. Must be seen and driven.

'67 CORTINA DE LUXE
$1295
4-Door, automatic, radio, low mileage. Excellent condition throughout, hard to find model. Drive it today.

'64 VOLKSWAGEN
$895
De Luxe sedan, very good condition, mechanically excellent, radio, new tires. Priced to sell.

'60 MERCEDES 220
$895
4-Door sedan. Locally owned. Runs as if new. Very sound automobile. Hurry for this buy. Drive it today.

MANY, MANY MORE GOOD BUYS TO CHOOSE FROM
DE PAPE MOTORS LTD.
847 YATES 384-8035

ONLY 5,000 MILES
1972 TOYOTA CROWN station wagon. 6 cylinder, 4-speed, power steering, radio. Call CHARLIE PETERSON at EMPRESS PONTIAC GMC, 382-7121 or res. 592-6458.

1970 MAZDA 1800, 35,000 MILES, excellent, must sell, $1700 or best. 3-1414 Gladstone, between 4:30-8.

'62 PONTIAC LAURENTIAN, 4-door, excellent condition, $400. 385-7828.

'65 VW BEETLE, GOOD SHAPE, $700. 479-4707.

150 CARS FOR SALE

D
O
U
G
L
A
S
VOLKSWAGEN

YOUR LARGEST VOLKSWAGEN DEALER ON THE ISLAND

1971 GMC ½-ton sports package. Heavy duty V-8, automatic transmission, power steering, power brakes, radio, 6000 miles $3695

1971 VOLKSWAGEN WESTFALIA camper $4295

1967 VOLVO 122S, Radio $1795

Bank Finance
Up to 60 Months
On Approved Credit

3329 DOUGLAS ST.
388-5466
Open 9 'til 9

METRO TOYOTA
SIDNEY DIVISION
656-4311

1971 CROWN, luxury and economy.
1971 COROLLA 9,000 miles, sun-tan yellow.
1970 DATSUN 1600, 2-dr., radio.
1969 ENVOY Special, 25,000 miles.
1968 DODGE hardtop, P.S., P.B., radio.
1968 COUGAR, P.S., P.B., radio.
1968 ACADIAN, hardtop, V-8 power steering, brakes, and radio.
1967 FORD Sedan, V-8, automatic, radio.
1967 CHEVY II, 6, automatic, radio, 35,000 miles.
1966 CUTLASS 2-door hardtop, mint.
1965 MERCURY hardtop, V-8, automatic, P.S., P.B., radio.
1965 MORRIS 1100, good transportation.
1964 ACADIAN, 6 automatic, radio.
1963 FALCON Wagon, 36,000 original miles.
1963 RAMBLER automatic, radio. Nice car for the lady.
1963 AUSTIN Cambridge Wagon, automatic transmission.

TRUCKS
1968 GMC ½-ton, 3-speed, long wide box.
1968 INTERNATIONAL, V-8, 4-spd., radio.
1964 FORD one-ton, V-8, 4-spd., baby duals.
1964 VOLKSWAGEN 9-passenger bus.
1962 INTERNATIONAL, V-8, 4-spd., radio.
1959 APACHE, 6, 3-speed.

"HOLIDAY SPECIAL"
14' Sport runabout, Johnson 40 h.p. electric start, trailer included.

SAVE $ AT SIDNEY
METRO TOYOTA
SIDNEY DIVISION

BAD CREDIT
NO INTEREST CHARGED
Let us help re-establish your credit. We finance anyone — separated, divorced, single, male or female.
We guarantee delivery in 10 minutes. Buy and pay same location.
INSTANT "no-red-tape" credit.
Palm Motors Ltd., 854 Pandora.
Walk in — Drive out

WHEN BUYING OR SELLING see Art Haldin. 1959 VW, $295. 1959 Chev., $100. 1961 Plymouth, $100. 1960 Pontiac, two-door, $250. 1964 Comet Caliente, V-8, 2-door, $695. 1967 Simca, $495. 1966 Zephyr, automatic, excellent motor, $550. 1963 Ford 500 XL, $295. 1956 Ford 500, 2-door, top car, $1195. Haldin Motors, Blanshard and Cormorant, 384-6713 anytime.

1965 IMPALA SUPER SPORTS, 2 door hardtop, V-8 console, automatic, bucket seats, 327-4 barrel. Tested to May '73, excellent condition, $1100, trades considered. 479-7955.

IMMEDIATE SALE
Leaving Victoria. 2-door hardtop, '67 Impala, 6 cylinder. Standard. Very good condition. Best cash offer. 592-7021.

'56 PONTIAC 2-DOOR, HIGH-PERformance 283, 11" clutch, aluminum fly wheel, tape deck, nauga-hyde, mags, chromes. $500. 386-8229.

SUPER SALE, 1964 COMET, 6 cylinder, automatic, radio, tested till June '73. Sacrifice at $595 or closest offer. Must be sold by July 11. Phone 385-8437 after 6.

'63 RAMBLER CLASSIC 6, AUTOmatic, excellent condition, tested, new motor job, must sell. $495. 382-5054, 383-7005.

'69 VW 1600 NOTCHBACK, AUTOmatic, transmission, 14,000 miles, excellent condition, $1900. 479-6617 after 5 p.m.

1963 RAMBLER AMERICAN, new tires and exhaust, reasonable condition, passed provincial test Nov. '71. $250. 479-5680.

'64 VOLKSWAGON BEETLE. New paint. New seat covers. New tires. This car is in very good condition. $780. 386-3662.

'62 V.W. EXCELLENT CONDItion, rebuilt engine, new brakes, and exhaust system, Pirelli tires, radio, $550 firm. 382-0205.

RARE, 1967 MUSTANG FASTback, 390 cu. in., immaculate inside and out, low mileage; $2,250 or best offer. 386-3649 or 382-3397.

1967 FORD CUSTOM 500, 240 SIX, 4-door, power brakes, radio, tape player. City tested. $1295 or offer. Phone 656-3764. Good condition.

MUST SELL 1972 SUPER BEEtle, radio, seat covers, bright orange. Phone Terry, 386-3609 between 5-6 weekdays.

HOT CAR
67 Mustang 390 GT, 4-speed, special wheels and tires. Don Foster, 386-6168.

FOR SALE — 1968 THUNDERbird, fully equipped with factory air conditioning. Can be seen at 1990 Fort Street.

63 FORD COUNTRY SEDAN STAtion wagon, V-8, automatic, power steering, power brakes, $575. 385-5860.

1966 MUSTANG 289 4-BARREL carburetor, 3 speed automatic, disc brakes, very good condition. Best offer. 385-6828.

1969 GTO 2-DOOR HARDTOP, 34,000 miles, 400 4-speed, tape deck, open to offers. 386-0147.

1956 AUSTIN, NEW PAINT, GOOD motor, good tires, phone 658-8047 after 6 and weekends.

'62 IMPALA 327 — 300 H.P., 4-speed, Indy mags, buckets, 386-1570.

ZEPHYR AUTOMATIC, GOOD running order. Quick sale — $295. 1023 Collinson.

1969 CORTINA, 10,000 MILES, A-1 condition, asking $1,800. Phone 382-7629.

'61 BUICK ELECTRA, POWER windows, seats, etc. Very good condition. $275. 385-5916.

150 CARS FOR SALE

EMPRESS
— PONTIAC — BUICK —
GMC

GOODWILL USED CARS

70 PARISIENNE, V-8, at., P.S., P.B. $3095

66 CHEV. station wagon, V-8, at. $1195

64 BUICK convertible, V-8, at., P.S., P.B. $995

66 METEOR 4-door sedan, V-8, at., P.S., P.B. $1195

72 TOYOTA Corolla 1600 4-dr. A.T. $2695

71 TOYOTA MK II 2-dr. Ht., 4-spd. $2595

71 VW Beetle 4-spd. $1995

65 CHEV IMPALA S.S., 8 A.T., P.S., P.B. $1495

70 LE MANS 2-DR. HT. 8 A.T. P.S. $2995

69 PARISIENNE 2-DR. HT. 8, A.T. P.S. P.B $2695

71 FIRENZA SL, 4-DR. SDN. A.T. $2095

69 VIVA 4-DR. SL. LOW MILES 4-SPD. $1495

67 ACADIAN 4-DR. SDN., V8, CLEAN $1495

66 PONTIAC 4-DR. SDN. 8, A.T. $ 995

65 PONTIAC 4-DR. SDN, 6, A.T. P.S. $1095

WE RUN
A VERY SIMPLE
BUSINESS

68 PARISIENNE 4-dr. Ht., 8, A.T. P.S. P.B. $2295

71 IMPALA 2-dr. Ht., 8 A.T. P.S. P.B. $3695

67 CADILLAC de Ville. Loaded $3295

66 CHEVY II 2-dr. Ht. 6, A.T. $1095

AT
EMPRESS
PONTIAC BUICK
382-7121

DRIVE IN OFF TOPAZ
2867 DOUGLAS STREET

GARDEN CITY

WHEELING and
DEALING TIME

We got the
WHEELS

"YOU" make the
DEALS

'72 CORTINA
2000 CC ENGINE, 4-SPEED TRANSMISSION, BUCKET SEATS, RADIO, MAG WHEELS, MEDITERR. BLUE EXTERIOR, WITH BLACK VINYL INTERIOR, ONE-OWNER CAR WITH BALANCE OF WARRANTY.
YOUR DEAL!!

'71 PINTO
2-DOOR 2000 CC ENGINE, AUTOMATIC TRANSMISSION, RADIO, DE LUXE INTERIOR, PLUS EXTRA CHROME TRIM, WHITE-WALL TIRES, WHEEL COVERS, GOLD EXTERIOR, WITH BLACK VINYL INTERIOR. ONLY 14,000 MILES.
YOUR DEAL!!

'71 TOYOTA MARK II
2-DOOR HARDTOP, AUTOMATIC TRANSMISSION, RADIO, REAR WINDOW DEFOGGER, RECLINING SEATS, CONSOLE SHIFT, FINISHED IN CAMEO BEIGE EXTERIOR WITH BLACK INTERIOR. ONLY 12,000 MILES.
YOUR DEAL!!

'69 SKYLARK
GS 400, 2-DOOR HARDTOP, AUTOMATIC TRANSMISSION, POWER STERING, POWER BRAKES, RADIO, FOREST GREEN EXTERIOR, WITH WHITE VINYL ROOF, WHITE BUCKET SEATS AND CONSOLE SHIFT.
YOUR DEAL!!

GGGGGGGGGGGGGGGGGGGGG
'71 Chevelle Malibu, factory air
'71 Datsun 1200 GT, like new
'70 Mustang Mach I, loaded
'70 Toyota Mark II 2-dr. Ht.
'70 Mazda 1800, like new
'69 Mustang Fastback
'69 Econoline 300 camper
'68 T-Bird Landau 4-dr.
'68 Cougar XR7 2-dr. Ht.
'68 Chev. Impala SS
'67 Camaro 2-dr. Ht., P.S.
'65 Dodge Monaco 2-dr. Ht.
'65 Pontiac Parisienne 4-dr. Ht.
'64 Rambler 4-dr.
'64 Mercury 4-dr. Only 34,000 mi.
GGGGGGGGGGGGGGGGGGGGG

NO REASONABLE OFFER
— REFUSED —
— EASY FINANCING —
GARDEN CITY AUTO SALES
2978 Douglas 383-1931

A
PAIR
OF
AUSTIN'S
'67 AUSTIN 1800
Stick Shift
'69 AUSTIN AMERICA
Automatic
$2390 (For the pair)
BRIAN HOLLEY VOLVO
3319 Douglas at Cloverdale
Phone 384-1161

150 CARS FOR SALE

X X

150 CARS FOR SALE

ENSIGN
CHRYSLER PLYMOUTH
DOWNTOWN
YATES at COOK

—CHRYSLER
—PLYMOUTH
—VALIANT
—FARGO TRUCKS
—USED CARS

60 FORD FALCON 4-door sedan, standard transmission.
Lic. ABC-745
SALE PRICE $295
No down payment
20 payments of $23

62 COMET 4-door sedan, automatic, custom radio.
Lic. ABK-276
SALE PRICE $495
No down payment
30 payments of $22

64 STUDEBAKER LARK 4-door sedan, V-8, automatic.
Lic. AEK-095
SALE PRICE $495
No down payment
30 payments of $22

64 FORD FAIRLANE 4-door station wagon, V-8, automatic, custom radio.
Lic. HEG-671
SALE PRICE $695
No down payment
30 payments of $31

66 PLYMOUTH FURY II 4-door sedan, V-8, automatic, power steering, custom radio.
Lic. AAH-341
SALE PRICE $895
No down payment
30 payments of $40

66 VALIANT convertible, custom 200, automatic, custom radio.
Lic. BBB-689
SALE PRICE $1095
No down payment
30 payments of $44

ENSIGN
CHRYSLER-PLYMOUTH
DOWNTOWN
YATES at COOK
386-2411

Open weekdays 'til 9

SUBURBAN
N
O
R
T
H
ON DOUGLAS

L(O)(O)K

NEW!! NEW!!
1972
FORD TRUCKS
—½ and ½-ton
—V-8 motor
—6 cylinder motor
—automatics
—4-speeds
—camper packages
—explorers
—customs
—sports customs
—ranger
—XLT

L (O) (O) K

—Swinging cars!!
—Sexy cars!!
—Sensible cars!!
—Ford Capri
—Ford Cortina
—Comet
—Cougar
—Meteor
—Montego
—Mercury
—Lincoln

and

Suburban
GUARANTEES
every car
to be exactly
as advertised

CALL!!
PHONE!!
WIRE!!
WRITE!!

SUBURBAN
on Douglas

Wide open till 10 p.m.
Monday to Friday
6 p.m. Sat.

386-6131

N
N—N
N——N
N————N
N——68——N
N————N
N— YEARS SERVING —N
N————N
N— VICTORIA —N
N————N
N——N
N——N
N—N
N

NATIONAL
CHRYSLER-DODGE
DODGE TRUCKS

63 FORD Galaxie sedan, V-8, A.T., P.S., radio. Excellent $595

63 RAMBLER Classic Wgn. Excellent transportation. $395

64 STUDEBAKER, 6 Cyl., A.T. Runs well $395

61 COMET, 6 Cyl., A.T. Clean $395

66 CHEV V-8, A.T. Radio $695

65 PONTIAC 4-dr. HT., 283 V-8, A.T., P.S. Radio $733

BOTH SIDES OF THE
800 BLOCK YATES ST.
384-8174

SERVICEMEN
Our new credit plan enables you to drive away in the car or truck of your choice, regardless of your rank or length of service. Mail small payments, example:

'69 Impala, loaded $10 down	$1795 $39 x 36
'70 F100 pickup $10 down	$1895 $52 x 36
'69 Super Bee Ht. $10 down	$1995 $66 x 36
'66 Lux. Chrysler $10 down	$895 $19 x 36
'69 Chev. P.U. $10 down	$1695 $56 x 36

We pay transportation to and from island. For more information call collect Mr. Alex McKay, 588-6533.

BELMONT MOTORS LTD.
10454 K.G.H., Surrey, B.C.

WILLE MOTORS

DE LUXE dune buggy	$895
'70 FIREBIRD 400, 4-sp.	$3495
'69 BARRACUDA Fastback	$2495
'69 CAMARO, 396, 375 H.P.	$2895
'69 CHRYSLER 2-dr. Ht.	$2695
'68 SUNBEAM ALPINE	$1495
'68 MUSTANG Cali-special	$2495
'68 ROADRUNNER 383 4-sp	$2395
'67 ACADIAN Canso 2-dr. Ht.	$1395
'67 CAMARO 327 4SP	$1995
'66 MALIBU S.S. 2-dr. Ht.	$1795
'66 SKYLARK 2 dr. ht.	$1595
'65 DODGE Slant-6	$595
'65 CHRYSLER 4-dr. Ht.	$ 995
'62 COMET Well Kept	$595
'60 FORD, tested	$ 125

Backed by one of the ISLAND'S LARGEST SERVICE CENTRES
3240 Douglas 382-2313

1969 OLDS
CUTLASS CONVERTIBLE

Fully equipped with V-8, automatic, power steering, power brakes, radio and electric antenna. Low mileage, excellent condition.

Remember at METRO all reasonable offers will be accepted.

METRO TOYOTA LTD.
624 Finlayson
386-3516

1969 TOYOTA CROWN

Station wagon. Our top of the line model. Equipped with powerful six cylinder, automatic, plus all factory options. Absolutely like new. Must be driven.

Remember at Metro all reasonable offers will be accepted.

METRO TOYOTA LTD.
624 Finlayson
386-3516

1969 442 CONVERTIBLE

V-8, factory 4-speed. Fully powered. Loads of options. Looks and drives like much newer unit. Premium unit. Remember at Metro no reasonable offer will be refused.

METRO TOYOTA LTD.
624 Finlayson
386-3516

1967 VOLKSWAGEN

Very nice bright red bug

$1295

THREE POINT MOTORS
Government at Hillside
385-6737

METRO

TOYOTA

LTD.

1972 TOYOTA CELICA, MAG WHEELS.

1972 TOYOTA CORONA AUTOMATIC, RADIO.

1972 DATSUN 510, MAG WHEELS.

1971 CORTINA GT. LIKE NEW.

1971 VW FASTBACK, 12,000 miles. SAVE.

1970 FORD WAGON. EXCELLENT FAMILY UNIT.

1969 ENVOY, FULLY EQUIPPED.

1969 CHEVELLE WAGON. FULLY EQUIPPED

1969 MUSTANG F.B. 4-SPEED.

1969 COROLLA SEDAN.

1969 SUNBEAM WAGON. AUTOMATIC.

1969 DATSUN WAGON. FULLY EQUIPPED.

1969 CAMARO HARDTOP. FULLY EQUIPPED.

1968 MUSTANG HARDTOP. FULL POWER.

1968 CHARGER HARDTOP. FULLY EQUIPPED.

1968 ACADIAN HARDTOP. V-8, AUTOMATIC.

1968 CAMARO HARDTOP. 2 TO CHOOSE FROM.

1967 PONTIAC HARDTOP, V-8, AUTOMATIC.

1967 BUICK SKYLARK CONVERITBLE.

1967 ACADIAN WAGON. FULLY EQUIPPED.

1967 ROVER TC 2000. PREMIUM.

1967 NOVA AUTOMATIC SEDAN.

1966 CHEVELLE MALIBU S.S. HARDTOP. 2 TO CHOOSE FROM.

1965 VALIANT WAGON AUTOMATIC.

1965 VOLKSWAGEN, SUNROOF.

1965 MUSTANG CONVERTIBLE, AUTOMATIC.

1965 MERCURY HARDTOP AUTOMATIC, FULL POWER.

1964 FORD WAGON, V-8 AUTOMATIC.

1964 RAMBLER SEDAN AUTOMATIC.

1964 BEAUMONT SEDAN AUTOMATIC. PREMIUM.

1963 PONTIAC HARDTOP AUTOMATIC, POWER STEERING.

Many more units to choose from.

All units are fully reconditioned and Government Safety Inspected for your protection.

Remember at METRO all reasonable offers will be accepted.

Cash — Trade — Terms

METRO TOYOTA LTD.
624 Finlayson
386-3516 386-3517

A
PAIR
OF
FIAT'S

'71 FIAT 850 SPIDER
Convertible

'69 FIAT 124 COUPE

$4390 (For the pair)

BRIAN HOLLEY FIAT
3319 Douglas at Cloverdale
Phone 384-1161

'72 VOLKSWAGEN CAMPER; '71 JAVELIN 401; '70 FORD Galaxie; '70 TOYOTA Mark II; '69 CHEV. Longhorn; '69 CHEV. ½-ton pickup; '67 KEREG 440; '67 FALCON 2-dr.; '66 MUSTANG, V-8, 4-sp; PARISIENNE 2-dr. Ht.; '62 CHEV. wagon; MOTORCYCLES and CARS IN TRADE.
LES BLOW'S
(British Motors)
2940 Douglas Street
Phone 384-7643

1967 PONTIAC PARISIENNE, 4-door hardtop, V-8 automatic, power steering power brakes, $1695. 592-9796.

'68 VOLKSWAGEN STATION wagon, 35,000 miles, new brakes and tires. Immaculate shape. 592-9015. 5 to 7 p.m.

1962 VAUXHALL VICTOR, immaculate condition, 63,000 original miles, 4-door, 4-speed, radio. $750. 477-3494.

1971 MUSTANG, 2-DOOR HARDtop, V-8, Automatic trans, power steering, 8,500 miles, $2,750. Brian or Keith, 385-7737, 8:30-5 p.m.

'71 VOLKSWAGEN SUPER BEEtle. 2 snow tires and hubs. 656-6939 or 384-6823

1965 PONTIAC, 6, AUTOMATIC, $900. Also 1951 Packard, offers. 385-7366.

'65 OLDSMOBILE 98, WILL trade for older fishing boat. 478-4712 ask for Lewis.

'65 MUSTANG CONVERTIBLE 289, 3-speed. Phone 477-4687.

'63 FORD 2-DOOR GOOD TRANSportation, tested, $50. 478-1901.

'68 Malibu, 327, 4-speed, mags, $2000 firm. 385-6518.

'57 CHEV HARDTOP, 327, 4-speed, 4.86, $1100, 477-2295.

1969 DART 2-DOOR HARDTOP, 4-speed, 3,000 miles. 384-8804.

'61 PLYMOUTH, 4-DOOR SEDAN, $150, 477-4621. After 4:30 p.m.

'67 DODGE DART GT, MANY extras. Excellent condition, $1,750 or offers, will take small trade. 385-6450.

1971 MUSTANG MACH I, FULLY equipped. Less than 5,000 miles, $3500. Phone 384-6104 after 5 p.m.

1970 PLYMOUTH GTX, IMMACulate, sell or trade for Datsun 2402 592-3631.

'61 ENGLISH VAN, NEEDS work. Asking $300. '59 Zephyr. 382-9660.

1963 BUICK ELECTRA, FULLY powered, motor reconditioned, tested, $1,095. 384-0786.

1960 BUICK LESABRE, 2-DOOR inspected, boiling problem, $100. 477-6357.

1964 MERCURY MONTCLARE, as-is $300. 478-2084.

150 CARS FOR SALE

PLIMLEY
SINCE 1893

See the
all new
AUSTIN MARINA
from only
$2530

1968 PLYMOUTH FURY II, 4-door, V-8, automatic transmission, power steering $1895

1970 CHEVY II 2 door. V8, automatic trans., power steering, power brakes, radio. Clean $2695

1971 DODGE COLT 4 door. Like new. Only 1,000 miles. $2195

1969 DATSUN Station Wagon. Radio, 4-speed. $1795

69 VAUXHALL $1195
69 DATSUN 1000 cpe. $1295
69 AUSTIN 1800 A.T. $2195
69 TOYOTA Corolla $1395
68 CORTINA GT 4-door $1695
66 VOLKSWAGEN $995
65 MERCURY wgn. $1495

YOUR
BRITISH SPORTS CAR
HEADQUARTERS

PLIMLEY
1010 Yates 382-9121

Open to 9 p.m.

CORTINA CAR
CENTRE

1971 VOLKSWAGEN $1795

1969 AUSTIN America 1300 automatic $1395

1967 CORTINA station wagon $1295

1968 CORTINA GT $1295

1967 CORTINA GT $1195

1968 VAUXHALL Viva $1095

1967 CORTINA 4-door $1095

1964 AUSTIN 1100 $ 695

1964 RENAULT $ 595

CORTINA CAR CENTRE
(Div. of Peter Pollen Ford)
Yates at Quadra 384-5555

1969 OLDSMOBILE VISTA CRUISER Wagon. V-8, automatic, power steering, power brakes, AM-FM radio, power windows, electric door locks plus many other factory options. Absolutely flawless. Must be seen.

Remember at METRO all reasonable offers will be accepted
386-3516 386-3517

A
PAIR
OF
VOLVO'S

'67 VOLVO STN. WGN.

'66 VOLVO 2 DOOR

$3,390 (for the pair)

BRIAN HOLLEY VOLVO
3319 Douglas at Cloverdale
Phone 384-1161

'72 DATSUN FASTBACK, STANdard transmission, only 2300 miles, $400 off new price. Call after 6 p.m. 592-6748.

VARIOUS MAKES AND MODELS, $100 to $800 price range. Financing available. NATIONAL MOTORS. 384-8174.

NO DOWN PAYMENT
AT ART'S CAR SALES

1964 FORD GALAXI 500, 4-DOOR sedan. Excellent condition, in and out, $600. 479-6310.

1967 PARISIENNE 4-DOOR, hardtop, new paint, good condition, $1495. 477-6035.

1951 AUSTIN A-40, GOOD CONdition, $100. Call after 6, 478-7459.

1968 VOLKSWAGEN BUS, IMMAculate, $2100, Evenings 479-3559.

SSSSSSSSSSSS
S S
S SPEEDWAY S
S VOLKSWAGEN S
S PORSCHE S
S S

WE DON'T SAY
WE'RE FIRST

WE PROVE IT

AND THAT'S
THE TRUTH

1972 Red FIREBIRD Esprit hardtop, automatic, console. Beautiful ivory interior, white vinyl top. Only 2300 miles with warranty.
SPECIAL $4295

1971 PINTO 2-door 7000 miles, automatic radio, vinyl roof. This is a sharp economy favorite.
SPECIAL $2495

1970 DATSUN 240Z, fully equipped, 4-speed. This desirable sports car with only 13,000 miles. This SPECIAL price $3895

1967 PORSCHE 911T sports car 5-speed in excellent mechanical shape and lovely appearance. This is a rarely available model at a
SPECIAL price of $4795

SOME EXCELLENT
USED CAR BUYS

70 SIMCA $995
69 AUSTIN 1800 $1395
69 MALIBU Ht. $2195
69 K. GHIA A.T. $2395
69 VW auto $1595
68 EPIC A.T. $995
67 RANCHERO $1995

And many more on our
BIG USED CAR LOT

18 used Volkswagens from 1958-1971

See our big and complete selection of CAMPERS, TRAILERS and VANS.

FOR 19 YEARS
UNDER THE REVOLVING
VOLKSWAGENS

BOTH SIDES OF YATES

385-2415

—HORWOOD MAZDA—

71 DODGE Demon, 240 V-8, A.T.
70 AUSTIN 1300, only 13,000 mi.
70 MG MIDGET — summer fun.
70 TOYOTA Sprinter, sp., cpe.
70 MAZDA 1800 A.T. P.S.
69 MAZDA 1200 GT
69 VW De luxe Beetle. Auto.
68 FIREBIRD 400. Fantastic!!
69 CORTINA 1600. Reliable.
69 PARISIENNE 2 plus 2.
67 VW Fastback.
67 MUSTANG A.T. P.S. P.B.
65 ACADIAN Beaumont, V-8, auto.
65 FALCON, A.T. one owner.
65 IMPALA 4-dr. HT low miles.
64 HUMBER Super Snipe, auto.
64 GALAXIE 500 V-8, H.T. auto.
63 AUSTIN A-60. Tested.
69 DATSUN P.U. tested.
60 FORD pickup.

Open 'til 9 p.m.

HORWOOD MAZDA
385-1451
Johnson and Blanshard
2 LOCATIONS
Johnson and Blanshard
and Pandora Ave.
(Across from Hydro)

J. C. MOTORS LTD.

'70 MAVERICK, standard, 6	$1795
'70 TOYOTA Corona, auto.	$1995
'69 VOLKS. Beetle at.	$1595
'69 CADILLAC coupe	$5495
'69 VAUXHALL Viva	$ 995
'68 FORD Ht., V-8, at.	$2095
'68 AUSTIN 1100	$1195
'66 BUICK Ht., radio	$1595
'66 COMET convert. V-8, at.	$1095
'65 ROVER 2000	$ 995
'65 METEOR wagon, V-8, at.	$1095
'65 CHEVY II 6, A.T.	$ 895
'64 FAIRLANE 2-dr. 6	$ 695
'63 CORVAIR 4 speed	$ 495

837 YATES 384-0921

"OPENING" SPECIALS

67 PLYMOUTH V-8, A.T.	$701
67 METEOR sedan	$650
66 RAMBLER S.W.	$595
66 RAMBLER conv't	$595
65 PLYMOUTH	$426
62 CHEV	$ 99

PALM MOTORS LTD.
654 Pandora

RELIABLE TRANSPORTATION, '49 Olds, runs well, tested. Only 65,000 original miles. 592-7075.

1965 FORD A.T. $695
AT ARTS CAR SALES

MUST SELL 1964 CORVAIR Monza de luxe, new tires, $350 or offers. 477-8941.

A BOMB WITH CLASS, 69 ALFA Romeo, 5 speed, radial tires, Don Foster, 386-6168.

1964 PONTIAC $485
AT ARTS CAR SALES

1936 MODEL T. COUPE, OPEN to offers, can be seen after 4, 9899 7th Street, Sidney, B.C.

1965 PONTIAC PARISIENNE, V-8, automatic, 2-door hardtop, good condition. $950. 477-5164.

'58 VOLKSWAGEN, RADIO, heater, tested to March, '73. Runs well. $295. 384-7507, 6-9 p.m.

1965 PONTIAC, V-8, AUTOMATIC, $795, good condition, 477-8035.

DUNE BUGGY, LOTS OF extras, $43-3124.

150 CARS FOR SALE

"AMPHICAT" — WORLD'S NO. 1 all terrain vehicle. Excellent condition. "Desperation Sale". Make me an offer by Sunday. 658-8131.

CONVERTIBLE, '67 GALAXIE 500. Power steering, power brakes. Aerial. New whitewalls. A beauty. $1795. 477-4750.

'57 FORD WAGON, LICENCED, tested till May '73, 6 standard, $175 or best offer. 383-0196.

'56 CHEV 2-DOOR, 283, MAGS, stick, etc. Beautiful condition. $650. 479-3216.

MUST SELL, '69 FORD XL CONvertible, V-8, p.s., p.b., p.w. Best offer. 386-9410.

1950 CHRYSLER, TESTED, '52 Plymouth, '51 Morris, parts or whole. Offers. 386-4116.

CONVERTIBLE 1962 CHEVY II, low mileage, new paint, $600. 384-6962.

'62 VOLKSWAGEN, NEW PAINT, good condition, $800. Phone 592-7271.

'64 CYCLONE, 289, 4-SPEED, new paint, and wheels, $1,050. 383-0272.

CAR WITH CAMPING UNIT, overhead sleeper, full price $445. 385-0031.

1972 TOYOTA COROLLA DE luxe, 4-door sedan, 386-4763 after 5:30 p.m.

STATION WAGON, '66 FORD 8, top condition except for paint job, $1050. Easy terms. 388-4488.

1967 FALCON $875
AT ARTS CAR SALES

1966 FORD WAGON
AT ARTS CAR SALES

TAKE OVER PAYMENTS $25 ON 1966 MG 2-door sedan, balance owing $475. 385-5443.

63 FORD FALCON VAN WITH windows; $675. Norm Ware Auto Sales, 385-5860.

MOVING MUST SELL LIKE NEW '66 Buick Wildcat, 2713 Cavendish between 6-8 p.m.

RAMBLER AMERICAN showroom condition, real buy for $500. See it at 3230 Albina Street.

1959 JAGUAR, 3.4 LITRE SEDAN, $700 with financing possible. 386-7256.

1969 VOLKSWAGEN STATION wagon. Good tires and radio. Good condition. $1300. 656-4669.

MOVING. TOYOTA COROLLA Sprinter, 1969, manual, radio, excellent condition. 658-8708.

'57 KARMAN GHIA, GOOD CONdition, $275, or best offer. 598-1277, 5-7 p.m.

70 MAZDA ROTARY, 2 DOOR 4 speed, very sporty, Don Foster, 386-6168.

'68 VAUXHALL SL. LOW MILEage, top condition, many extras. 477-6588 evenings.

1970 MERCURY MARQUIS 2-door hardtop, power steering and brakes, $3,000. 598-3711 after 6 p.m.

1961 VOLKSWAGEN. GOOD CONdition. Rebuilt engine. $400. 386-6593, after 6.

ONLY 7,600 MILES
1971 Cortina, 4 door, 4-speed, red. 592-4951.

1957 PLYMOUTH WAGON. TESTed till September, offers. 592-6012.

SACRIFICE 71 VEGA PANEL, truly pretty, lan. 386-8424.

1953 CORVAIRS, 1 MONZA AND 1 4-door, $350 for both; 385-6577.

'64 MERCURY, PARKLANE, P.S., p.b., 592-7419.

TAKE OVER PAYMENTS ON good repossessed cars. 382-3567.

151 FOREIGN IMPORT AND SPORTS CARS

'69 TRIUMPH SPITFIRE Roadster. Deep blue exterior with matching light blue interior. Radio and extra snow tires mounted on rims. Excellent condition. Lost licence. Make an offer. 598-1742.

1971 VOLVO, 142E, 2 DOOR, FUEL injection, radials, radio and tape deck, 7,000 miles. Must sell, $3,900 or best offer. Contact Terry, 386-6168 or 477-6251.

MARK VII JAGUAR, MANUAL 4-speed transmission, new paint, tires, exhaust. Approximately $900. 592-1577, 383-8560.

'68 DATSUN 2000 5 SPEED, 150 hp, radial and snow tires, 47,000 miles, excellent condition. $1,700. Phone 477-6898.

'62 JAGUAR XKE COUPE. NEW interior, completely rebuilt engine and new clutch. Very fast. Asking $2,500. 382-4179.

SUMMER FUN
In a 1971 Fiat 850 Spider, as new. Financing can be arranged. $2,150 or best offer. 386-3649 or 382-3397.

'69 PEUGEOT 204, 2 DOOR, hardtop, hatchback, low miles, excellent condition. Radio. $1395. 9145 West Saanich Rd., 656-3057.

1966 HEALEY 3000, EXCELLENT condition, low mileage. 382-6505 after 5. View at 2634 Graham, anytime.

1971 FIAT 124 SPORT COUPE, 5-speed, Pirellis, radio, etc. Low mileage. $2750 or offers. 386-7107 after 5:30.

1962 MERCEDES BENZ, GAS, new paint, shocks, etc. Sacrifice $300 as is. 386-1583.

1966 KARMAN GHIA, GOOD CONdition, radio, $1,250. 382-6111. After 6. 598-5777.

MARK VII JAGUAR, REBUILT engine, transmission and brakes, $750 or best offer. 382-8580.

1965 TRIUMPH SPITFIRE MK 2, 40,000 miles, headers, tape deck, $850 or offers. 385-2239.

'66 MG MIDGET, BLUE, NEW clutch, top condition, asking $1050. 1033 North Park. 384-0150.

1969 DATSUN 2000. MUST BE seen. 384-2508.

'62 MINI. DISC BRAKES, AND mags, $300. 385-9970, 4-8 p.m.

'62 MGA MARK II, GOOD CONDItion, 477-6502, 746-5605.

154 TRUCKS AND BUSES

"MAKE ROOM SALE"

'71 I.H. 1½-ton C and C with hoist	$4650
67 CHEV. ½-ton Panel V-8	$1095
'66 I.H. 4x4 TRAVELALL V-8	$1495
'71 INT. 4-w.d., 6-man pickup, V-8	$4295

INTERNATIONAL HARVESTER
517 Herald St., 386-5516

10% OFF NEW 4-WHEEL DRIVE. 1 only new Jeep Wagoneer, 360 V-8 automatic, power steering, power brakes. Was $6400, sale price $5800. Also pickups, vans, used 4-w.d. in stock.
VICTORIA JEEP
Hillside at Rock Bay

GEM MOTOR SALES
1961 INTERNATIONAL ¾-ton
OPEN TO OFFERS
480 Esquimalt 385-4311

1957 DODGE PICKUP AND CANopy, good running order, reconditioned engine, $250. Phone evenings, 656-3340.

BRAND NEW DATSON ½-TON Pickup, fully equipped, $2555.
McCALLUM MOTORS LTD.
1101 YATES ST. 386-6168

1960 GMC SHORT BOX PICKUP, needs repairs. First $250 takes. 479-6889.

10' ALUMINUM FURNITURE van. Island Furniture Mart. 656-3724 or 656-3390.

'67 VOLKSWAGEN CREW CAB, 1 owner, asking $1195. Open to offers 383-0031.

'65 CHEV. VAN, GOOD CONDItion, standard, $400. No. 406-1028 Sutlej.

'71 CHEV ½ TON PICKUP, 4 wheel drive, V-8, 4 speed positraction, $3,400. 479-2296.

1964 — 71 GMC, FORD BUSES. Blue bird and Superior bodies. 49 passenger. 112-851-4914.

65 GMC ½-TON PICK UP WITH camper, excellent condition, $1800. 652-2759 evenings.

1969 CHEV V-8 PICKUP
AT ARTS CAR SALES

1969 DATSUN PICKUP
AT ARTS CAR SALES

'59 VOLKSWAGEN BUS, OFFERS or trade for boat. 10131 Pleasant, Sidney.

1953 FORD PICKUP, GOOD CONdition, $400. 478-3141.

154 TRUCKS AND BUSES

EMPRESS PONTIAC

BUICK

G.M.C.

THE TRUCK CENTRE

ONE OWNER

1970 Chev ¾-ton camper Spl. Pick-up completely equipped with 350 V-8 engine, 3-speed, Auto. transmission, power steering, power brakes, power lock rear axle, heavy duty battery, heavy duty suspension with rear leaf springs. De luxe chrome Pkg. custom interior, gauges with tachometer, auxiliary battery, rear step bumper and 7.50x16 8-ply tires.

PLUS

A brand new 9½' Corda Lane Camper, featuring a propane-electric fridge, 3-burner stove, 12-110 volt wiring, stainless steel sink with water pump and tank. Extra heavy insulation. Buy this complete holiday special pkgs. for only $5695

WE SELL TRUCKS
Drop in and see us
2524 Douglas at Bay
382-7121

NATIONAL
CHRYSLER-DODGE

"The Island's Dodge Truck Centre"

1972
DODGE VAN

fully equipped, slant 6 standard transmission.

LIST PRICE	$3540
SAVE $$$	$347
NOW ONLY	$3193

Building a mobile camper?
Start with a DODGE
MAXIVAN!

Several to choose from. Come in and look them over.

CALL Marshall Murray
NATIONAL
CHRYSLER — DODGE
DODGE TRUCKS
384-8174 819 Yates

IMMEDIATE DELIVERY
'72 Mazda 1800 Pickups

DEALER FOR
OKANAGAN CAMPERS
HORWOOD MAZDA
810 JOHNSON 385-1451

1971 CHEV 1-TON, DUAL wheels, 400 cu. in. automatic, air power, 12-ft. aluminum van with roll-up door, 13,000 miles. Like new. Apply Royal Oak Shopping Centre or 479-2114.

'57 CHEV. PANEL. GOOD RUNning condition, ideal for camping, hunting, or hauling. Big transmission, 4-speed. 382-3180.

1968 DODGE ½-TON PICKUP, 318 V-8 automatic. Radio. Excellent condition, 2 to choose from. $1995. NATIONAL MOTORS. 384-8174.

TRUCKTOWN 386-1711
Everything in Trucks
On Bay St. next to Moore Whittington Lumber yard.

FULLY OVERHAULED, LIKE new, '63 International ¾-ton truck with box. 386-3677 after 4:30.

'68 FORD ½-TON, HEAVY DUTY suspension, $1895. 383-7376. After 5 p.m.

1970 FORD ECONOLINE, V-8, automatic, $1800. 820 Cormorant.

1971 CHEVY WINDOW VAN, 8 automatic, asking $3400. 478-6267.

158 TIRES

D & D
TIRE TOWN
EXTRA SPECIAL
For the
VOLKSWAGEN Owner . . .
560-15 Tubeless

Blackwall $17.95
Whitewall $2.00 extra

"CHARGEX"
Or
"PAY DAY TERMS"

D & D
TIRE TOWN
1620 Blanshard St.

4 NYLON TIRES, 6IZE 7.75X14. $35. 384-8824.

160 PARTS, ACCESSORIES

OUR NEW LOCATION
2150 Blanshard Street
Your Car's "Heart" is the
BATTERY
For a strong,
Sure Start Every
Time GET an "ACME"
LOWEST PRICES IN TOWN
Delivered and Installed
FRANCIS BATTERY and
TIRES LTD.
Retreading Specialists

B.M.C. PARTS
COOPER — carbs, header, heat, shocks, 3 Cooper "S" wheels and Dunlop SP 41 radials.
MGB — axles, wheels, windshield frame, carbs and manifold, shocks, 31" roll bar hoop.
SPRITE — axles, rear bumper, tonneau, grille. Morris 1100 — body parts and windshield.
392-2912, 383-4949

— FOR FAST SERVICE ON RINGS, BEARINGS, GASKETS, exchange brake shoes, drum turning, pin fitting, valve seat machining.
CORDS PISTON RINGS
At 834 Johnson St. 383-0011

RADIATOR REPAIRS, FAST TOP quality repairs at Maurice's Auto Body, 427 Bank St., Phone 384-3131. Located behind The Burnside Pay and save Gas Station.

WANTED: SLANT HEAD V-8 ENgine for 51 Ford Mercury truck. Must be in good shape, running, for reasonable price. 385-9469 between 4:30 and 7:30 only.

FOR SALE, BRAND NEW 301 CU. in. short box, $400 or with heads and carburation, $700. Evenings, 1253 Rudlin Street.

'59 FORD PARTS CHEAP, RE-built engine, transmission, good chrome, etc. 385-1194.

2 VAUXHALL VICTORS FOR parts '58 — $10. '61 — $20. Extra stock. 477-6300.

'64 BEAUMONT 2-DOOR HARDtop, no motor, parts or whole, 478-4708.

1960 VAUXHALL CRESTA, COMplete running condition. 384-0073.

MGB PARTS
477-6804

163 AUTO REPAIRS, SERVICE AND TOWING

AUTOMOTIVE PAINTING
Complete paint, touch up or custom work. Free estimates. All work guaranteed. Open Saturdays 9-1 p.m.
SUPERIOR AUTO BODY SHOP
Phone 386-3368

TRANSWILL AUTOMATIC TRANSmission specialists, 384-2681. Rebuilt auto transmissions from $69.95. Tune-ups from $11.95.

SCRAP CAR HAULED, REASONable rates. Associated Auto Wrecking. 478-6212.

164 AUTO BODY WORK AND PAINTING

SANDBLASTING AND PAINTING cars, auto parts, and accessories, reasonable rates. Call 656-1453. Day, 385-2004 evenings.

166 CARS AND TRUCKS WANTED

WANTED
$ $ $ for cash $ $ $
TOP
DOLLARS FOR
"SPORTS CARS"
FOREIGN CARS—COMPACTS
"TRUCKS"
LOW MILEAGE
DOMESTIC CARS
FULL CASH OR CASH
FOR EQUITY.
DE PAPE MOTORS
384-8035
OR DRIVE TO 847 YATES ST.

Good, Clean
CARS AND TRUCKS
WANTED
Cash in 5 Minutes
— PLIMLEY —
1010 Yates St.

INSTANT CASH FOR
Sports Cars and Imports
BRIAN HOLLEY MOTORS
3319 Douglas — 384-1161

McCALLUM MOTORS will pay top dollar for any make or model car or light duty truck—call today. I pays to take a look at Yates and Cook.
McCALLUM MOTORS LTD.,
386-6168

CASH OR CONSIGN
AT ART'S CAR SALES

1969-70 FIAT 124, SPORTS COUPE in good shape. For under $2,000. 658-3580 or 652-1151.

WANTED; HALF TON PICKUP '66 to '69. 388-5296.

168 CAMPERS, TRAILERS AND MOTOR HOMES

CASH SALE DAYS
CASH SALE DAYS
CASH SALE DAYS

Wed., Thurs., Fri. Sat.

If you want to buy a trailer — NOW — IS THE TIME to do it. Compare these SPECIAL PRICES

"NOMAD"
2 — 1972 — 22' self contained. 3-way fridge, double sinks, heater, marine toilet, shower, sleeps seven. A beautiful trailer at the cash price of
$3995

2 — 1972 — 18' self contained, with 3-way fridge, heater, double sinks, shower, marine toilet, compressor. A real dream trailer at the cash price of
$3295

1 — 1972 — 19½' self contained, 3-way fridge, heater, double sinks, shower, marine toilet, compressor, plus much more at the cash price of
$3895

PROWLER
1 — 1972 — 22' self contained with tub and shower, 6 cu. ft. 2-way fridge, heater, double sinks, 33-lb. propane bottles, marine toilet. Cash price.
$4195

1 — 1972 — 18' self contained with shower, heater, double sinks, 33-lb. propane bottles, marine toilet. Cash price
$3495

1 — 1972 — 20' self contained with shower, heater, double sinks, 33-lb. propane bottles, marine toilet. Cash price.
$3995

THE NEXT FOUR DAYS COULD SAVE YOU BIG MONEY DROP IN TODAY TO

COASTLINE
TRAILER CENTRE
642 Burnside Road
PROWLER
NOMAD
KUSTOM KOACH
TRAVELAIRE
TRILLIUM
YOUR BEST BUY
at ANY PRICE

SPECIAL SALE
1972 VANGUARD
TRAILERS

1—ONLY 21' TANDEM self-contained. Includes hitch installed, wiring, licence, and tax at ONLY $4775.10, YOU SAVE $700.

1—ONLY 19' TANDEM self-contained. Includes hitch installed, wiring, licence, and tax at ONLY $3995, YOU SAVE $500.

1—ONLY 18' with electric brakes, heater, hitch installed, licence, wiring and tax at ONLY $3043.67, YOU SAVE $250.

CAMPERS
1—ONLY 1972 VANGUARD 11' demonstrator with furnace, 3-way fridge, 4 jacks, extra propane tank, toilet compartment installed for ONLY $2831, YOU SAVE $300.

1—8'6" VANGUARD Telescopic with cabover, fridge, and furnace, very clean. $2295.

1—'71' SECURITY 8' with furnace, was $1795, NOW $1745.

1—'70 SECURITY 8', with oven, $1095

1—'72 GALAXIE with furnace and extra tank. Fits import truck. $1525.

1972 FORD VANGUARD COUNTRY CRUISER. See this winning combination van conversion.

EASY BANK TERMS

BUILD YOUR OWN
Camper, trailer, and van conversion. Parts, supplies and accessories, large stock at reasonable prices.

S. J. PEDEN LTD.
Open till 9 p.m. Thurs. and Fri.
9855 Quesnel St. 386-3464

1968 VOLKSWAGEN CAMPER. Immaculate condition. Ice box, water tank, wood grain panelling, curtains and side canopy. Inspection certificate valid until May '73. View, 3188 Roslyn Rd., Oak Bay.

FOR SALE: TENT TRAILER, sleeps 6, $405. Included also Coleman lamp, portable toilet, spare wheel, kitchen attachment. 479-3426.

CANOPY FOR DATSUN TRUCK $150, carlop carriers with box $10. 478-3973.

1969 EMPRESS MOTOR HOME 22', 656-4395.

TENT TRAILER, GOOD CONDItion. Phone after 6, 592-7129.

FOR RENT TRAVEL TRAILER sleeps 6. 384-1388. After 5:00.

168 CAMPERS, TRAILERS AND MOTOR HOMES

EMPRESS PONTIAC

BUICK

G.M.C.

—THE RECREATIONAL—
—VEHICLE CENTRE—

We must sell our present stock of CORDA-LANE Campers. These campers feature top quality materials and construction, propane-electric fridge, 12-110 volt electric system, 3-burner stove and the assurance of after-the-sale service that only a locally manufactured product gives you.

Your choice of any 9½' CORDA LANE for only
$1995

WE SELL CAMPERS
AND MOTOR HOMES
Drop in and See Us
2524 Douglas at Bay
382-7121

A WHOLE NEW WAY
OF LIFE

THE SCAMPER
2100 MOTOR HOME

These magnificent units are designed and engineered for maximum travel pleasure with automatic transmission, p.s., p.b., Chev 400 cu. in. motor, toilet, shower, 3-way fridge, stove, eye level oven and are luxuriously finished. Why not make arrangements today for a demonstration ride in this fully CSA approved motor home. You'll be amazed that you can get so much for the extremely low price of
$12,895

TRAILERS? CAMPERS? HARDTOPS?
We are the franchised dealer for the following all-star lineup. SCAMPER, TERRY, SOUTH PARK, BOLER, STARCRAFT, SPORTSCRAFT. Take the time, have a look today at the greatest selection of new and used R.V.'s on Vancouver Island.

PURVIS FLACK
TRAILER SALES LTD.
1915 QUADRA, ACROSS
FROM THE CURLING RINK
Phone 388-9188
Service Dept. 382-4611
OPEN SUNDAYS, Noon-5:30 p.m.
Easy Terms — Trades Welcome.

1969 DODGE 17' MOTOR HOME. Big 6 engine with only 7631 miles. Fridge, propane stove, 3-burner large oven with grill. This fully self contained unit is offered to you at Speedway's low, low, price of ONLY $4495

1970 VOLKSWAGEN WESTFALIA Camper, 23,000 miles, radio, 8-ply tires for ONLY $3495

SPEEDWAY
VOLKSWAGEN-PORSCHE
Both sides of Yates
385-2415

LAYTON
SEAGULL
SPRITE

CHECK THESE FOR PRICE
For Our
WEEK-N-DER CAMPERS

11' WEEK-N-DER CAMPER
3-burner stove, oven, shower, toilet, large 2-way fridge, furnace.
ONLY $3398

18' WEEK-N-DER CAMPER
Fully self

100 CAMPERS, TRAILERS AND MOTOR HOMES

TRUCK AND CAMPER

BRAND NEW—NOW RENTING
BROOKSIDE MANOR
Park, pool, tennis, etc. Large 1 bdrm suites
Suites.
Private therapy pool
Heated bath
Efficiency rooms
Sauna bath
Exercise room
Two elevators
Coin operated laundries
BACHELOR suites from $118
ONE BEDROOM from $138
TWO BEDROOM AND DEN from $175
Models open 1 to 5 p.m. daily
For further information call:
384-8121

MT. TOLMIE RIDGE APTS.
Panoramic views, 1½ bathrooms, deluxe suites on a site we're proud of.
Heated indoor swimming pool
Billiard room—Party house
Enclosed parking
2 elevators
Excellent soundproofing
ONE BEDROOM from $138
Enclosed parking included. Two bedroom suites also available.
For full information call:
Mr. R. Bonby
384-1181

OAK BAY
WINGATE COURT
"Beautiful Courtyard Entrance"
Fully furnished suites with Chesterfield Suites, Colour TV, Wall to Wall Carpets, Drapes, Tile BILLIARD AND BRIDGE TABLES
SAUNA BATH
Walnut kitchen cabinets
Refrigerator and shelves
Stove and oven
Cushion floor, kitchen and bath
Automatic washer and dryer
All suites include heat, cable TV, Courtesy resident manager.
Call W. and Mrs. A. Graul
384-3182

PARK PACIFIC APTS. LTD.
Rentals and transaction to
Mr. Ron Bonsor, Pres. 384-3181

TUDOR ESTATES LTD.,
2030 Douglas St.

ST. MARGARETS
1830 Fern St.
If you have seen the rest then see the best. This new apartment building features:
—Indoor Pool
—Therapy Pool
—Rec. Room
—Saunas
—Soundproofing
—Wall-to-wall carpet
—Free outdoor parking
—Recreation room
—Cablevision
—Controlled entrances
384-1656 Simcoe St. 385-5111

VICTORIA'S NEWEST DE LUXE TOWNHOUSES
VILLAGE PARK
1867 GORDON HEAD ROAD
—2-storey construction
—Full basement with rec room
—Complete soundproofing
—Wall to wall carpeting throughout
—Fully equipped kitchens
—Sliding glass doors to patio
—Fireplaces
—Electric heating
—Ample parking
—Close to University
Phone 477-3535

THE MARY STUART
1035 McCLURE
Top floor quiet, large, one-bedroom suite in new Fairfield apartment. $141.

GOODACRE TOWERS
350 and 360 DOUGLAS ST.
Resident Manager, 384-8223
Diamond Development Ltd.

DARDENELLES
1445 Fort 386-0467
1-bedroom suites $127, $130
2-bedroom suite $150, $160
(Small child welcome)
No Pets
Balcony, drapes, W-W carpets, cablevision, elevator.

GLENKIRK MOBILE HOMES LTD.
"Your key to better living"
2705 Douglas St. at Hillside
385-2491

DOUGLAS WIDE TOWNE HOME
Beautiful 3 bdrm, 2 bath home, furnished suite, fenced yard, Rosedale Mobile Park. $160.
W. ROGERS 382-9121 A. HENDERSON 386-3731

NEED AN APARTMENT?
CALL
MONTREAL TRUST
384-4101 Open Sat. 9 to 5
Also Saanich Peninsula

MOBILE HOME, NKMB, 2-BED room, fully furnished, fully plumbed, well-treed, corner lot, $4,000. 478-1974 Victoria.

1—THETIS LAKE TRAILER Park, 2 bedroom, fully furnished, with cabana, $4,000. 478-1974 Victoria.

PRESTIGE MOBILE HOME, 12 x 60, 2 bedrooms, fully furnished, set up in park, $6,000. 478-1974 Victoria.

MOBILE HOME, BEAUTIFUL 12 x 60, 2 bedrooms, fully furnished, set up in park, $6,000. 478-1974 Victoria.

1968 MOBILE HOME,

203 APARTMENTS WANTED

RETIRED CALIFORNIA COUPLE desires furnished apartment in Victoria about July 15th. Rent $150-$200 monthly. Write: Walter C. Kledelsch, c-o R.R. 1, Ladysmith, B.C.

206 DUPLEXES TO RENT

3160 METCHOSIN RD. 2-B.R. $160. Vacant.

217 GOVERNMENT ST. - 1-B.R. $135. Vacant.

217 GOVERNMENT ST. 2-B.R. $165. Aug. 1st.

3368 SHELBOURNE ST. 3-B.R. $175. Aug. 1st.

BROWN BROS.
ON BLANSHARD
385-8771 Anytime!

GLANFORD — MODERN SPACIOUS 2-BR duplex, incl. range and fridge. $185 per mo.
VIC WEST — Modern 3-BR upper duplex. Avail. now. $175 per mo.
BOORMAN INVESTMENT CO. LTD.
1111 Government St. 386-9212

UPPER DUPLEX, 653 ADMIRALS Rd., near CF Base, two bedrooms, living room, dining area, kitchen and utility room. Lots of cupboards. Fridge and stove. Separate furnace. Nice view, with sundeck. Available July 15th. $150 per month. 382-2261.

UPPER 2-BEDROOM DUPLEX, $85. Available July 1. New side-by-side 3-bedroom, $185. Also one-bedroom suites in new apartment, from $128. All utilities included. One child welcome. Available immediately. 477-2473, 388-9791.

SECLUDED LUXURY SUITE with outstanding view of Shoal Bay. Two bedrooms, W-W throughout, (2 sundecks), stove, fridge, washer, dryer, heat, water, all included. Available immediately. $225. 598-1406.

PRIVATE 1-BEDROOM WITH fireplace, laundry facilities, stove and fridge. $135 includes heat, light, water and cable. No pets. Apply 963 Dingley Dell. Available August 1.

FAIRFIELD — UPPER DUPLEX. Spacious 2 bdrm. — Excellent condition—fridge and stove. Rent $140. Available August 1st.
A. BERNARD and CO. LTD.
655 Fort St. 384-9335

MAKE MONEY
Side by side duplex. High potential, low price, $22,500. Owner will finance. Call Don Plank at 385-8784. Douglas Realty Limited.

AVAILABLE IMMEDIATELY, bright, clean, 1-bedroom upper duplex. $125. Heat, hydro, water included. Also stove and fridge. Children welcome. No pets. Apply to 2531 Prior Street, after 6 p.m.

2 bedrooms. Side by side duplex. Excellent condition. Fairfield. $155 per month. Phone Eric Charman, Charman Pacific Realty, 385-9765.

TWO-BDRM. DUPLEX — ESQUIMALT. Immediate Occupancy. Children acceptable. Stove and fridge included. $120 P.M. 386-3585 after 6 p.m.

$95 MONTH, 1-BEDROOM. HEAT, water included. Very secluded backyard, close to all conveniences. 311 Island Highway. To view phone 479-4619.

FAIRFIELD UPPER DUPLEX, 1 bedroom, fridge, stove, cablevision, heat, water, washer, dryer, $115. 1260 Oxford Street. 385-2350 after 5:30 p.m.

3-ROOM SUITE, AUTOMATIC hot water, oil heat, $85 month. 1425 Bay Street, before 1 p.m. or after 8 p.m.

UNIVERSITY AREA. DE LUXE near new 2-bed., 1½ bath, den, drapes. 1 child welcome. No pets. $185. July 15th. Postle. 477-3728.

VACANT. SMALL 2-BEDROOM suite near city centre. Stove, fridge. $95 plus utilities. Ettema Realty, 383-7115.

DUPLEX FOR RENT, 3 BEDroom, stove, fridge. $165. August 1. 2530 Fernwood. 385-8315.

MODERN, 3 BEDROOMS, University, schools. August 1, $170. 592-1991.

3 BEDROOMS, 1½ BATH, WALL-to-wall carpeting, by Metchosin cut-off, $170. 478-3226.

AVAILABLE IMMEDIATELY, 2 bedroom, stove, fridge, quiet, $140. Adults. 595-4060.

ONE BEDROOM SIDE BY SIDE, Langford district. 478-3575.

210 HOUSES TO RENT UNFURNISHED

HILLSIDE AND COOK — 2-BR home for imm. occupancy. Elec. range. Drapes. $175 per mo.
DOUGLAS AT MACKENZIE — 2-BR home for imm. occupancy. $165 per mo.
HAULTAIN — 2-BR home with range and fridge. Avail. now. $140 per mo.
ESQUIMALT — Spacious 2-BR home with range and fridge. Avail. now. $170 per mo.
BOORMAN INVESTMENT CO. LTD.
1111 Government St. 386-9212

5797 OLDFIELD RD.
4-Bedrm with 5 acre farm. Avail. Aug. 1st. $250. Lease avail.

1182 BEWDLEY ST. 2-Bedrm, $165. Avail. Aug. 1st.

BROWN BROS.
ON BLANSHARD
385-8771 Anytime!

DRIVE BY
1110 McKENZIE ST.
Just off Cook St. in the Fairfield area. 2-Bedrm, large L.R., D.R. Full basement. Avail. immed. Oil range. 1-Year lease, $150. Call BROWN BROS. ON BLANSHARD, 385-8771 Anytime!

RENT WITH OPTION TO PURchase: Number 1—2-bedrooms, no basement, clean. Town and Country area, nice yard with greenhouse and shed, $130 per month. 477-2688. Number 3—1-bedroom bungalow, living room and dining room. Plenty of storage space. Nice yard in flowers and garden. Simpsons-Sears area. $125 per month. Call 477-2688.

10 MILE POINT
Lovely 3 BR with stove, fridge, w to w carpeting and drapes. Beautiful view of sea and mountains. $265 per month.
DON STRIPLING 386-1361
CANADA PERMANENT RENTALS

4-BEDROOM, LARGE LIVING room with fireplace, den with fireplace, guest-sized dining room, kitchen, automatic hot water heating, garage and carport. South Oak Bay. Rent $250 per month. Call 598-5329.

3-BEDROOM, OIL FURNACE, full basement, some redecorating. $160. 3 children. 2123 Chambers St., 383-1496. Available July 20.

ESQUIMALT, TINY HOUSE, SUIT newlyweds, available August 1. Responsible couple only. $110. 384-9793.

MODERN, 3-BEDROOM, FULL basement home, Mt. Tolmie area. $200. 658-5188.

VIC WEST. 2 BEDROOM, 2 storey. No basement. Oil space heater. Gas range. Carport. Possession July 15. $110. 383-5070, between 5-8 p.m.

2 BEDROOM HOUSE, NEAR Cook-Hillside, $160. Available immediately. 598-2334.

TWO-BEDROOM HOUSE FOR rent, $125. Dog welcome. 385-0611, 592-7678.

BANK ST. NEAR OAK BAY AVE. August 1, 1-bedroom bungalow, stove, fridge, $135. 656-4391.

LUXURIOUS 3 BEDROOM HOME available August 1st. $225. 479-2553.

2-3 BEDROOM OLDER HOUSE, good area, $145. 385-9923.

211 HOUSES TO RENT FURNISHED

SMALL BUT ATTRACTIVE COTtage on gorgeous 10-acre waterfront property, 50 minutes from downtown Victoria. Available about August 15. $100 monthly to tidy reliable gentleman or couple who will keep eye on owner's house and do occasional small jobs. Gardening privileges. No hippie types please. References required. Victoria Press, Box 161.

$250—WATERFRONT HOME, 2 bedrooms, LR, large kitchen, sep. garage. FURNISHED. Nice beach, water supplied. Minimum 1 yr. lease only. Call Town and Country Realty Ltd., for further information, 382-7276.

LOVELY 1 BDRM. COMPLETELy furnished overlooking beautiful Patricia Bay. Comfortable sleeping room in adjacent cottage included. $175.
386-1361 656-3233
Canada Permanent Rentals

FOR LEASE
15 AUGUST TO 15 JUNE
Near Sidney, Vancouver Island. Furnished 3-bedroom waterfront home. Double garage. Electric heat, cablevision. $250 plus utilities. Adults only. Phone 656-1265.

LOVELY MODERN FAMILY home, 6 bedrooms, many luxury features. Beautiful location with view and perfect privacy. Mt. Tolmie area, furnished or unfurnished, 1 year lease. $375 a month. Available August 1. 592-4203.

WOULD LIKE COUPLE TO share nicely furnished beach house, Cordova Bay. 658-5789 after 10 a.m.

JULY 17-AUG 15. 3 BEDROOMS, centrally located. $200. Victoria Press, Box 162 or 382-4809.

6-ROOM HOUSE, FIREPLACE, basement, close to Jubilee, references, $165. 598-5239.

GIRL WANTED TO SHARE ATtractive 2 bedroom waterfront house. Cordova Bay. 658-6804.

3-BEDROOM, NEW HOME FOR rent. 385-0068.

K-MART AREA, FURNISHED, utilities. 477-6745.

213 HOUSES WANTED TO RENT

WRITER AND FAMILY REquire 3 or 4-bedroom house September 1 for one or two years. Location important. Prefer waterfront or farm setting, but will consider comfortable house near the university. Gary Geddes, 69 Broadway, Ottawa or phone 235-9820.

LET US RENT YOUR HOUSE We have clients waiting for two and three-bedroom homes. We offer good management. Careful tenants and reasonable rates.
PEMBERTON HOLMES LTD.
384-8126

3-ROOM SUITE, AUTOMATIC hot water, oil heat, $85 month. 1425 Bay Street, before 1 p.m. or after 8 p.m.

UNIVERSITY AREA. DE LUXE near new 2-bed., 1½ bath, den, drapes. 1 child welcome. No pets. $185. July 15th. Postle. 477-3728.

VACANT. SMALL 2-BEDROOM suite near city centre. Stove, fridge. $95 plus utilities. Ettema Realty, 383-7115.

DUPLEX FOR RENT, 3 BEDroom, stove, fridge. $165. August 1. 2530 Fernwood. 385-8315.

MODERN, 3 BEDROOMS, University, schools. August 1, $170. 592-1991.

3 BEDROOMS, 1½ BATH, WALL-to-wall carpeting, by Metchosin cut-off, $170. 478-3226.

AVAILABLE IMMEDIATELY, 2 bedroom, stove, fridge, quiet, $140. Adults. 595-4060.

ONE BEDROOM SIDE BY SIDE, Langford district. 478-3575.

210 HOUSES TO RENT UNFURNISHED

HILLSIDE AND COOK — 2-BR home for imm. occupancy. Elec. range. Drapes. $175 per mo.
DOUGLAS AT MACKENZIE — 2-BR home for imm. occupancy. $165 per mo.
HAULTAIN — 2-BR home with range and fridge. Avail. now. $140 per mo.
ESQUIMALT — Spacious 2-BR home with range and fridge. Avail. now. $170 per mo.
BOORMAN INVESTMENT CO. LTD.
1111 Government St. 386-9212

5797 OLDFIELD RD.
4-Bedrm with 5 acre farm. Avail. Aug. 1st. $250. Lease avail.

1182 BEWDLEY ST. 2-Bedrm, $165. Avail. Aug. 1st.

BROWN BROS.
ON BLANSHARD
385-8771 Anytime!

DRIVE BY
1110 McKENZIE ST.
Just off Cook St. in the Fairfield area. 2-Bedrm, large L.R., D.R. Full basement. Avail. immed. Oil range. 1-Year lease, $150. Call BROWN BROS. ON BLANSHARD, 385-8771 Anytime!

RENT WITH OPTION TO PURchase: Number 1—2-bedrooms, no basement, clean. Town and Country area, nice yard with greenhouse and shed, $130 per month. 477-2688. Number 3—1-bedroom bungalow, living room and dining room. Plenty of storage space. Nice yard in flowers and garden. Simpsons-Sears area. $125 per month. Call 477-2688.

10 MILE POINT
Lovely 3 BR with stove, fridge, w to w carpeting and drapes. Beautiful view of sea and mountains. $265 per month.
DON STRIPLING 386-1361
CANADA PERMANENT RENTALS

4-BEDROOM, LARGE LIVING room with fireplace, den with fireplace, guest-sized dining room, kitchen, automatic hot water heating, garage and carport. South Oak Bay. Rent $250 per month. Call 598-5329.

$95—AVAILABLE AUG. 1ST, clean 2-bedroom older home, near beach in James Bay. Oil range, coal and wood furnace. Nice garden. Adults. Johnston and Co. Ltd. 385-2471.

ROCKLAND
2-bdrm, house available July 15th. Kitchen, living room, dining room and basement. $165.00 per month. Call 382-4251. RITHET AGENCIES LIMITED, 714 Fort Street.

QUADRA-HILLSIDE AREA. $135. 7-BR home with basement, available July 15th. Burnside-Tillicum area, $160. 2-BR, full basement home available July 31st. Western Homes Ltd., 382-9513.

WELL KEPT 2-BEDROOM bungalow, 1431 Thurlow Rd. Available August 1st, view any evening after 6 p.m. Middle aged couple preferred.

NEW HOUSE — VIC WEST. 2 Bedrooms, fridge, stove, wall-to-wall carpeting, fireplace. Responsible tenants only, $185. 386-6571.

$155—691 PINE — 2 bedroom home in Victoria West. Has carpeting thru out—available now.
Pemberton, Holmes Ltd.
384-8126

2-BEDROOM HOME ON LARGE lot, rumpus room, stove, fridge. 824 Goldstream. Vacant, 15th. $175. Phone 384-5823.

3-BEDROOM, OIL FURNACE, full basement, some redecorating. $160. 3 children. 2123 Chambers St., 383-1496. Available July 20.

ESQUIMALT, TINY HOUSE, SUIT newlyweds, available August 1. Responsible couple only. $110. 384-9793.

MODERN, 3-BEDROOM, FULL basement home, Mt. Tolmie area. $200. 658-5188.

215 HALLS, WAREHOUSES, STORES AND OFFICES TO RENT

OFFICE SPACE
FOR RENT
Fort St. Near Cook
1300 sq. ft. at $3
500 sq. ft. at $3

New Building, 2610 Douglas
1000 sq. ft. at $3.25
full services, limited parking — Suitable for accountants, Real Estate, Insurance Mtgs. agents, etc.

MONTREAL TRUST
1065 Fort St.
386-2111, Loc. 35

FORT ROYAL
MEDICAL CENTRE
1900 RICHMOND AVENUE
423 Sq. Ft. of retail space, information available from Rental Agents:
P. R. BROWN and SONS LIMITED
762 Fort Street 385-3435

6500 SQ. FT. OF OFFICE OR display area available in new building. Will subdivide all or part to suit occupant. Very reasonable rate available, for further information phone Art Howard, 382-2721 or evenings 479-1909.

YARROW BUILDING
Fort and Broad Streets
Modern single and double offices available, 200 to 300 sq. ft.
Royal Trust Company
388-4311

WANTED: 1,000 SQUARE FEET of enclosed working area for spray painting and fibreglassing, any district, must be reasonable rent or lease. 478-7680 after 6 p.m.

STORE, WORKSHOP, OR HEATed storage, 1700 sq. ft. Available now. Vic West. 1200 sq. ft. additional Sept. 1. Long lease available. Phone 642-5111 days.

3500 SQ. FT.
Commercial building, heavy industry zone. 18' clearance, 12'x14' door, office, washroom, oil heat. 385-5213 or 386-1874.

50'X30' WORKSHOP OR storage area, well lit, suitable for light manufacturing. 384-2333, 479-4962.

FOR RENT, STORE OR OFFICE, 660 Discovery St. 383-4363.

STORE FOR RENT, 1012 COOK Street. $125, 600 sq. ft.

WAREHOUSES AND OFFICES TO rent reasonable. 386-6438.

230 PERSONAL LOANS AND INSURANCE

HOME OWNERS
Need Money Fast!
We are not labouring to say 'No'
EXAMPLES

amount	payments from
$2,000	$23.00
$3,000	$33.00
$4,000	$47.00
$5,000	$59.00

15 year ammort. — 5 year term.
Call Avis Acceptance, 386-9721 days; or 385-4166 evenings.

230 PERSONAL LOANS AND INSURANCE

MONEY TO LOAN
CURRENT RATES. We arrange 1st and 2nd mortgages or purchase existing agreements or mortgages.
ABELL 386-7565.

233 MORTGAGE LOANS AND INSURANCE

THE EQUITY IN YOUR
HOME IS YOUR
BEST CREDIT
REFERENCE

No red tape.

No credit references required.

No employment checks.

No obligation.

Yes our service is fast.

Yes our rates are low.

Yes we make 1st, 2nd and 3rd mortgages.

Yes we buy existing mortgages and agreements.

If you need money for any reason and you have equity in your home then call the mortgage specialists. Difficult deals are our specialty.
RAE INVESTMENTS LIMITED
Anywhere on Vancouver Island
Victoria 388-7891
Eves. Mr. Stuber 385-3982

SECOND MORTGAGE LOANS
One of Canada's leading Second Mortgage Companies will loan you $1,600 to $10,000 or more quickly and confidentially.
Available for home purchase, renovations, debt consolidation, or any worthwhile purpose.
No hidden charges, up to 15 years to repay (or possibly 20 years), prepayment privileges.
(Also shorter term Personal loans or Home Improvement Loans $300 and up available.)
Phone or Visit
CANADIAN ACCEPTANCE
1083 Fort St.
384-9371
50 Years of Experience

MORTGAGE FUNDS AVAILABLE FOR ALL B.C.
FROM 9½% (VICTORIA)
UP-ISLAND, LOWER MAINLAND, INTERIOR AND NORTHERN B.C.
HOMES, WATERFRONT PROPERTY
LAND OR DEVELOPMENT PROPERTY
Drop us a line or phone collect. Perhaps we can serve you. Let us have full details of your property so we may give you a quote as to rates, terms, costs, etc., with no obligation on your part.
Cash valuations given on any existing mortgages or agreements without obligation.
COURTESY TO FELLOW BROKERS
Write or phone
Mr. Len Thomas at
DOUGLAS HAWKES LTD.
990 Blanshard St.,
Victoria, B.C.
PHONE 384-7198 (Collect)
(After hours 479-6362 collect)

NO BONUS
NO BONUS
HOME EQUITY
LOANS
Here is your opportunity to borrow the inexpensive way. You may borrow up to 90% of your property value whether your home is paid for or not. No amounts too small or too large. Interviews in the privacy of your own home.

EXAMPLES:

amount	payments from
$2,000	$33.00
$3,000	$33.00
$4,000	$47.00
$5,000	$59.00

15 year ammort. — 5 year term.
FOR FAST COURTEOUS SERVICE CALL ME TODAY. MONEY IMMEDIATELY AVAILABLE.
W. A. (Bill) HODGSON
385-4528
24 Hour Service
Byron Price and Associates Ltd.

NEED MONEY?
WE HAVE MONEY AVAILABLE FOR 1ST AND 2ND MORTGAGES FROM $1,000 UP. USE THE EQUITY IN YOUR HOME TO COMPLETE YOUR PLANS. CALL:
DON MacGILLIVRAY
A. E. LePAGE
BOULTBEE SWEET LTD.
Hillside Shopping Centre
386-1341

AVAILABLE
INSTITUTIONAL AND PRIVATE FUNDS
1st and 2nd MORTGAGES
also
EXISTING MORTGAGES BOUGHT AND SOLD
K. M. JACOBSEN
386-1361 658-8679
Canada Permanent Trust
Real Estate Division

PRIVATE AND CONVENTIONAL
1st and 2nd mortgage money available from 9½% 2nd's from 12%. Residential or commercial. David Philips, Mortgage Manager, Shirley Philips' Homefinders Ltd., 386-1911.

$200,000, TO INVEST
investors headquarters. Conventional and private funds available for 1st — 2nd — 3rd mortgages. Also interim building loans.
BILL WESTCOTT
D. F. HANLEY AGENCIES LTD.
385-7761

MORTGAGE FUNDS
We have private mortgage money for re-mortgaging, home improvements or for your money problems. Phone D. M. MacKillop, or G. Ireland for fast service. C. N. Montague Co. Realtors., 384-9318.

MONEY TO LOAN ON mortgages. Quick decisions. Also agreements and mortgages purchased for cash. See us for top price.
A. BERNARD and CO. LTD.
655 Fort Street 384-9335

MONEY AVAILABLE
Low rates for First or Second Mortgages. Interim Financing, Building Loans, Refinancing.
P. R. Brown and Sons Ltd.
762 Fort St. 385-3435

MORTGAGE MONEY
First mortgages available up to any amount at current interest rates. Quick decisions.
BROWN BROS. AGENCIES LTD.
1125 Blanshard 385-8771

CASH FOR YOUR MORTGAGE or agreement for sale. Quick decisions and highest prices paid. M. Braithwaite, Financial Survey Ltd., 384-9305. Res. 592-0638

234 MORTGAGES FOR SALE

1ST MORTGAGE $36,000 APprox. at $360 a month. Yield 10% or better. ABELL 386-7565.

BUY
SELL
TRADE
Through
CLASSIFIED

240 BUSINESS OPPORTUNITIES

ON THE WATERFRONT
This up-Island property is extremely profitable for the present owner. It should be even more so for a really aggressive group of new owners willing to expand both the season and the facilities. 51 trailer pads, 4 unit motel, a four-room house on (get this point please) 6 acres of land having 626 feet of waterfront including 100 ft. of foreshore rights with marine way "small boat" launching apparatus, tackle sales shop, 5 boats (rentals), 3 trailers (rented). Many guests have been visitors for 12 years and come from far afield with their trailers on a seasonal basis. Others live all the year round in the trailer park. And so important, the property has frontage on BOTH sides of the Island Highway. How is the motel? Generous terms to qualified buyer, about $65,000 down payment required. Inspection by appointment and details from JOHN RUSSELL, 384-2955 or res. 592-3248. Mayfair Realty.

"THE TOURIST BUSINESS IS GROWING"
You can be part of this excellent fast expanding Island industry. Over 12 acres of unique, terraced, natural wooded seclusion. Accommodates 20 mobile homes, 20 travel trailers and over 70 camp sites. 3 fine washrooms with all facilities. A small store insures convenience for your guests, plus more profit for you. Most important, a 10-yr.-old pleasant home right on the property offers you privacy and seclusion. All this on the main highway, only 6 miles from downtown Victoria. Don't be a wisher — Buy this property now. The future is bright. Call
ROY KAISER
386-2111 656-4107
MONTREAL TRUST

"LADIES' FASHIONS"
DUNCAN
Money Maker! Present owners wish to retire and have instructed us to sell their 20 year established business which is located in modern premises in downtown Duncan. The stock is unbelievably clean. Fall purchases have been made and present staff have indicated a desire to remain. The business itself is realistically offered at $18,500 and you purchase the stock at cost (approx. $24,000). If you require more than a 15% return, don't stay home but become physically involved. Act quickly.
BRENT D. EWING
388-6424 (658-5661)
BAYSHORE REALTY LIMITED
512 Fort Street

NEWER DUPLEX
$35,500
Simpsons-Sears area; large secluded lot close to schools and transportation. Each side offers two bedrooms, carpeted living room with fireplace, large kitchen with eating area and avocado appliances, full undeveloped basement, individual furnaces and electrical systems. One side available for occupancy July 1st. First time on the market and low down payment possible.
BRENT D. EWING
388-6424 (658-5661)
BAYSHORE REALTY LTD.
512 Fort Street

APPLIANCE MECHANICS
A washer and dryer repair service. Established for many years, owner retiring. Excellent opportunity for young M.I.T. Graduates to become established in a business with unlimited possibilities in the household appliance field. Low rent, lots of space and all necessary equipment. At the low price of
$11,250
E. H. JEFFREY 384-9335, 477-1551

A. BERNARD and CO. LTD.
655 Fort St. 384-9335

INVESTMENT OPPORTUNITY
South Vancouver Island Shopping Complex, food market, bank, hardware, service station, etc. Approx 2.6 acres of prime seaview location in growing area. No telephone information. BILL JENSEN or RON BLACK, Royal Trust Company, 1039 Johnson Street, Victoria.

KAMLOOPS — 9-UNIT MOTEL Established motel on Trans-Canada access. Lovely ¾ acre landscaped site. Good units, wall-to-wall, air conditioner, colored TV, phone. High year-round gross with low operating. A pleasant and comfortable living here, returning 33 per cent on your investment on $80,000 down. Full particulars E. REID ARGUS REALTY LTD., 191 Victoria Street, Kamloops, B.C. 374-1221 or eves. collect 374-6022. B-137.

A FAMILY AFFAIR
This rest home is just right for a husband and wife team. Located on three lots in a prime area the present owner is licensed for 16 guests. Fully equipped and in excellent condition. Realistically priced at $89,000.
For further information and statements, call—
JOHN F. COLWELL
384-8126 592-9828
PEMBERTON HOLMES LTD.

BEAUTY SALON
An excellent opportunity for a "go-ahead" owner-operator. A posh 5 operator salon in a good location just waiting for a top-rate stylist who wants to run his own show. Owner will make financing easy for the right buyer. Please call:
MARION AGATE
386-7941 ANYTIME
Shirley Philips' Homefinders Ltd.

FISH AND CHIPS!
LOW DOWN PAYMENT!
An excellent Fish and Chip and coffee shop in a high density area of the city. The statement shows an outstanding profit. A low down payment and easy monthly terms are available on the low price of only $12,000.
GLADYCE McLURE
385-2458 592-7123
Byron Price and Associates Ltd.

COFFEE SHOP
$9000
Sale necessitated due to transfer. Health food motif. Located on main throughfare in busy commercial complex. Half cash required.
BRENT D. EWING
388-6424 (658-5661)
BAYSHORE REALTY LIMITED
512 Fort Street

NEW PRODUCT TO B.C.
Exclusive franchise available on Vancouver Island. Investment protected by stock, backed by a written money-back guarantee. Can be worked full or part time. Immediate sales and profit.
THIS IS NOT A FOOD OR COSMETICS FRANCHISE
VICTORIA PRESS BOX 163

DRIVE-IN RESTAURANT
A very successful business with all necessary requirements for continued growth as it is situated in a growing community on a street with high traffic count. Owner-operated for past 10 years. Present gross exceeds $200,000. $33,000 will handle. Bob Paul. 478-2477, 478-5561.

LICENSED CAR FACILITY FOR 9 GUESTS
3 rooms up for owners, 4 double rooms and one single on main floor plus kitchen and combined LR and DR. Will consider trade. Priced at $59,000.
HAROLD CHURCHLEY 384-4667 or 386-1361
CANADA PERMANENT TRUST

SECOND HAND SHOP!
A potentially lucrative business now offered at just over stock value. Was listed at $12,500 now offered at only $6,500 and open to trades (boat, mobile home, etc.) Must be sold. Call Ray Smith, 478-4001 or 479-7777 (Res.), Royal Trust Co.

COFFEE SHOP
A real going concern — owner must sell, leaving for Eastern Canada. Licensed premises — Seats 40. Marine location. Asking $6,500. PAULINE BROOKES — JESSIE McGRATH 384-8001.
Royal Trust Company

HOLDING PROPERTY (3-6 years) 10% down, $60-$125 per month. Do you want 6% or 36% profits? Information phone Mr. Greer, 658-8494 or 592-3968.

BAKERY
Due to illness well known bakery in Duncan for sale. Phone 748-9523.

WORKSHOP FOR SALE OR rent, 2000 sq. ft., 14' high, overhead crane. 479-6732.

240 BUSINESS OPPORTUNITIES

SACRIFICE
Elderly owner wishes to sell his lawn mower sales and service business in a hurry. Ideal for one or two ambitious mechanically minded, owner-operators. A going concern now, but still far below its potential. Please call BORGE JORGENSEN OR MILT AGATE 386-2911 anytime.
Shirley Philips, Homefinders Ltd.

EXCELLENT
GLASS BUSINESS
Just $6,950 — Good income for one man or room for expansion — Quickly call
JOYCE MILLER
OR BARBARA HUNT
384-8001—ROYAL TRUST CO.

CITY RESTAURANT
Fully equipped and everything new including the premises. Seats 52 and is presently licensed. Vendor very anxious so make your offer now on the asking price, $24,900. Arthur E. Haynes (1966) Ltd., 739 Fort, 386-3271. Peter Brown, 658-8168, Cam MacLean, 478-6554.

WANTED: MALE OR FEMALE as active partner in well-established business. Must be willing to invest six thousand dollars. Investment guaranteed by valuable property, statements available. References necessary. Replies confidential. Reply Victoria Press, Box 146.

ANTIQUE SHOPPE
ONE OF VICTORIA'S OLDE SHOPPES
BEING SOLD FOR PRICE OF STOCK
($13,100)
384-8126 R. T. MURPHY 479-8089
Pemberton, Holmes Ltd.

RESTAURANT — Excellent owner-manager opportunity. Grosses over $50,000. Busy downtown location. Low down payment. Call CHRIS CRAIK at 382-0449 or 386-1214.
M. P. TELLIER SECURITIES LTD.

FRANCHISE OPPORTUNITY for intelligent person who wants to own and operate his own retail business. Unique leisure products concept. Capital requirements reasonable. Write P.O. Box 1466, Place Bonaventure, Montreal 114, Que.

WOODWORKING SHOP IN SIDney. $25,000. 656-3839.

241 BUSINESS OPPORTUNITIES WANTED

WANTED — Grocery Store with living quarters. Family type business that the wife and children can operate. Clients will go up to $40,000. If you want to sell — NOW is the time — PLEASE PHONE:
LEW SUTTON 386-3620
JERRY LEE ALLEN 652-2955
OR 388-4294 ANYTIME
D. F. HANLEY AGENCIES LTD.

244 REVENUE PROPERTY

10-UNIT
WATERFRONT MOTEL
To our knowledge, this is the only motel on the strait of Georgia that borders on its own beach. HALF ACRE OF PARADISE WITH GORGEOUS VIEWS OF Mt. Baker. Its location in the Sidney area offers waterfront privacy, but yet is on a good tourist route (very accessible, close to shopping, ferries, etc.) this package comes complete with a modern 3-bedroom home. Other business interests forces the sale. $130,000 with good terms (possible trades). Be in time for the summer tourist trade! Contact Terry Eden or Harry Wright (382-2157) anytime.
WESTERN HOMES LTD.
817 Fort St.

REST HOME
One of Victoria's finest rest homes. In an excellent area of the city bordering on Oak Bay. Panoramic views of the city and the water. Lovely gardens and private patio. Private and semi private rooms all with bathroom, all nicely furnished. Large sitting room with fireplace. Elevator to the second floor. Excellent modern kitchen. The owner's suite is large with two bedrooms, living room and dining room. The whole home is very nicely furnished and in beautiful condition. Licensed for 16 guests.
$120,000
Ron McConnan 384-9335, 383-8526 res
A. BERNARD AND CO. LTD.
655 Fort St. 384-9335

COMMERCIAL BUILDING AND DUPLEX
Package deal — Solid brick 2 storey block housing 5 stores, 9 housekeeping rooms and 2 self-contained suites. Frame up and down duplex. No vacancies. Central location. Terms available. Asking $99,500.
BETTY SILVER or
KAY GOODER
A. E. LePAGE
BOULTBEE SWEET LTD.,
Hillside Shopping Centre
386-1341

NEW DUPLEX
3 BEDROOMS—$36,900
This brand new side-by-side duplex, located on nice sewered lot in upper Tillicum area has 3 bedrooms, 1½ bathrooms each side. Comes complete with wall-to-wall, has cabinet electric kitchen and laundry rooms. Take advantage of $5,000 — 2nd mortgage or $1,000 grant. At this price how can you lose. Further information and to view:
"ARMY" ARMSTRONG
388-4271 RES. 479-2855
J. H. Whittome and Co. Ltd.

FAIRFIELD — TRI PLEX
Exceptionally good tudor style, three one-bedroom suites plus bachelor suite or extra accommodation for owner in basement. Attractive owners suite has panelled walls, open beam ceilings, old brick fireplace, etc. All suites have sundecks, full bathrooms and appliances. Large treed lot with off-street parking located in excellent area close to all amenities. Price reduced to $43,900. To view call
ANNA CHANDLER
477-1250 386-2111
MONTREAL TRUST

1971 26 SUITES
HIGH VIEW LOCATION
ESQUIMALT
Instructions are to sell at price of $312,000, with approximately $97,000 down, which should show approximately 10% cash flow and over 12% net income. The sauna facilities, furnished recreation room and spectacular ocean views are added attractions.
BRENT D. EWING
388-6424 (658-5661)
BAYSHORE REALTY LIMITED
512 Fort Street

BRAND NEW DUPLEX
Get away from the crowd and settle down in this duplex, located in good area in Mill Bay just one block to the beach, lovely seaview, 2 brs., DR, LR, with FP each side, full bsmt., roughed in for future development. $29,900.
Annemarie Bolender 477-8653 or
Annemarie Bolender
477-8653 or
Block Bros. Realty
477-1841

3 SUITES
Good rental area, building in A-1 condition, nice yard, revenue gives good returns. Owner anxious to sell. Asking $31,900 with terms.
B. SIMONS — 386-1341
A. E. LePAGE
BOULTBEE SWEET LTD.
Hillside Shopping Centre

JAMES BAY —
PRIME LOCATION
Eleven housekeeping units near new Safeway store. Priced at $49,900.
HAROLD CHURCHLEY 384-4667 or 386-1361
CANADA PERMANENT TRUST

LOTS OF REVENUE
I have a client who says sell his many, many up and down duplexes, side by side duplexes, triplexes, etc. For further information call:
J. F. Colwell 592-9828
PEMBERTON HOLMES LTD.

4 SUITER — $39,500
All one-bedroom suites in A-1 shape. For more info. phone FREDDY STARKE 384-4231 or 384-9633, Island Pacific Realty.

ONE BEDROOM DUPLEX, ALL appliances, close to Parliament Buildings, by owner, $24,000. Open to offers. 385-4666 ask for Paul.

PRIVATE DUPLEX, GORDON Head. Near new 3 bedroom, 1½ bath. $36,500. 477-2156 or 658-5935.

244 REVENUE PROPERTY

DUPLEX PLUS CABIN
On good size lot, close to town. Modern duplex (up and down) with shake roof. In need of decorating and yard tidying. Excellent rentals total $263 per month. Separate meters, try an offer on the asking of $19,500 with good financing. Quickly call LARRY QUAGLIOTTI 388-6231 or 479-6609 Island Pacific Realty Ltd.

OPPORTUNITY
20 suite apartment, good downtown location. Only 2 years old. No vacancies. Will accept good house in Oak Bay as part-of down payment. Asking $242,000. H. TOMLIN 477-1327 or W. ROGERS 652-1891.
J. A. HENDERSON REALTY LTD. 385-9741.

245 REVENUE PROPERTIES WANTED

Duplex or three or four suites. Up to $40,000 Cash. Must have possession by August 31st. Urgent. BEN GREIG, 386-6231 or 658-8545, Island Pacific Realty Ltd.

247 COMMERCIAL OR INDUSTRIAL PROPERTIES

PRIME LOCATION
Two excellent commercial Bldgs. Asking
1. Asking $59,500 — Terms 5,000 sq. ft. of storage area plus 6-potential office rentals. Parking area and gas pump.
2. Asking $55,000 — Terms 2 large offices with excellent leases — Hot water heat. 3400 sq. ft. total office and storage space. Shows excellent return on investment.
RON BLACK OR BILL JENSEN
384-8001 Royal Trust Co.

CENTRAL LOCATION
LIGHT INDUSTRIAL ZONING
15,400 square feet of land located on a corner with approx. 230' of road frontage — Property is situated between Douglas and Blanshard streets, block south of Mayfair shopping centre. Asking 3.50 per sq. foot but definitely open to all propositions.
GERRY PORTER, 386-7521
Boorman Investment Co. Ltd.
1111 Government St.

FOR LEASE: COMMERCIAL zone, 1350 square feet prime Douglas St. $3 sq. ft. Ample parking. Presently rented, available 30 days. Reply to Victoria Press, Box 193 for appointment to view.

250 HOUSES FOR SALE

"Complete Real Estate Service Across Canada"
MONTRUST REAL
1057 FORT 386-2111
Sidney — 656-3924
CORDOVA BAY —
2 new houses — beautifully appointed 3-br., lr. (fp), dr., 2 baths, rec. room, double garage. These are unusual homes. Be sure to see! Ready for 30 day occupancy, located on a quiet cul-de-sac, prestige area. A good value at $42,900 and another at $42,400.
E. W. PROKOSCH
Res. 477-2194 Bus. 386-2111

ONE ONLY
NEW
COLWOOD — $25,900
A lovely, new 3-bedroom, full basement Hucker Home soon to be finished, located among other new homes which are selling for considerably more.
Inquire quickly
ABSOLUTELY NO OBLIGATION
BILL NESBITT—383-4124
or MIKE RUDDY—656-4089
INVESTMENTS LTD.
PARK PACIFIC

SEAVIEWS
4 BEDRMS.
Not 2 years old, fully landscaped and an unbeatable view, this home has an attractive cathedral entrance. There's big rec. room with brick fireplace, large bedroom (both with seaviews) plus a lot more room for development at ground floor level. Upstairs the kitchen is family style with enormous sundeck off. The living room and dining room have wall-to-wall carpet, fireplace and floor-to-ceiling fireplace and quality finish. A spacious 3-pce. bathroom is off the master and the 3rd and 4th bedrooms are specious, all have hardwood floors. Excellent drapes throughout, a completely fenced large back lawn and beside the double carport is an area for boat and trailer parking. On a pretty cul-de-sac in CORDOVA HEIGHTS.
GRAY LORENZEN
652-1038
Malahat Realty Ltd.

PANORAMIC VIEWS
TOP OF THE WORLD
Victoria's world, that 1st Very elegant 4-bedroom home with loads of extras and the best of everything, that has to be seen to be appreciated. Large bright L.R. with concealed lighting and deep pile off white carpeting. (Up a step to D.R.) 2 de luxe bathrooms with vanities, and a 3rd bathroom off the downstairs rec. room. Hot water heating system. Small garden full of roses and shrubs. Large paved patio with B-B-Q, privacy and lighting for outdoor entertainment. Make an appointment with Mr. Leverton to view this unusual charmer.
PRICE $56,500
LEVERTON REALTY
385-8012

XXXXXXXXXXXXX
X X
X W. J. LINDSAY LTD. X
X X
X Royal Oak Centre X
X 479-7111 658-5040

250 HOUSES FOR SALE

PEMBERTON HOMES
1002 GOVT
384-8126
"SINCE 1887"

3985 PAUL'S TERRACE
GORDON HEAD
OPEN HOUSE
FRI., SAT. 7th, 8th
1:30-4:30
Offered at $54,500 with financing available. A prime residential family home in a quiet area. Well maintained, open site views and a family needs. If you seek such a home, you must see it to appreciate it. Call us today and not be disappointed. To view phone
GORDON HEAD
384-4126 (for prior viewing) 598-4656

All new rancher on a 2/3 of an acre. Close to schools, playgrounds and bus. Full basement with finished rec. room, 3 bedrooms, 2 baths, fireplace, carport, sundeck, fruit trees, etc. Priced at $39,900. Terms. Call
J. F. COLWELL 592-6828
R. I. MURPHY 479-8687

LAPWING PLACE
WOULD YOU BELIEVE?
BRAND NEW HOMES
ONE MILE SOUTH OF SIDNEY)
$22,650
$23,481
OPEN TO VIEW
SATURDAY 1-5
All have fireplaces
Large modern kitchens with eating areas
All quality trim throughout
All on large lots with a choice of landscaping
SEEING IS BELIEVING
JOHN P. COLWELL
391-9128 (courtesy to all Agents)

CORDOVA BAY
OPEN TO VIEW
July 6, 1:30-4:30
984 ABBEY RD.
$33,300
Post and beam 3 bedroom home, immaculate in a quiet area. Beautifully landscaped with many extras. Terrific value at ——
prior viewing call
J. F. COLWELL 592-6828

OPEN HOUSE
AT
2285 ARBUTUS RD.
SAT., JULY 8, 2-4:30
3 bedrooms, family room, 2 baths, 2 fireplaces, Terrific value at ——
MR. GREENE 384-6745

CASEY DRIVE
4-BEDROOM SPLIT
OWNER TRANSFERRED
$33,500
Attractive home with panelled family room with raised fireplace, dining room, with select oak floors throughout, 2 bathrooms, double plumbing and new shake roof. Close to schools and shopping. Priced at only $33,500 and must be seen to be appreciated. Call
LARRY M. BROOKS 479-2918

954 LAMPSON PLACE
Executive Tanglewood home. Situated on a quiet cul-de-sac for a family with several children. Well designed 4 bedroom, 2½ bath home with many extras. Finished family room with fireplace, sundeck, double garage, and many more features. Priced at only $43,500 and must be seen to be appreciated. Call
NORMA HILL 384-2911

SIMPSON-SEARS — 1 BR
A most attractive three bedroom home in this new exclusive area. Call
HAZEL CLARKE or NORMA HILL 384-2911

EASY TO FINANCE
A large, well older home with 3 bedrooms, 1½ baths, family room with fireplace, dining room, kitchen with eating area, utility room, and a double garage. Close to schools and about a 10 minute drive to downtown. Owner will carry a large mortgage. Call
JOHN GAYE, 384-2911

Only 4 years old and completely redecorated throughout, this 3 bedroom home on double lot has a fully developed rec. room with fireplace, 2 bathrooms, with sliding glass doors to a sundeck overlooking a private garden. Priced at only $36,900. Call
ELSIE O'BRIEN 384-2911

Situated on a quiet cul-de-sac in the most desirable area of Gordon Head, this 3 bedroom home has a fully developed rec. room with fireplace, 2 bathrooms, and a double garage. Priced at only $39,900. Call
ELSIE O'BRIEN 384-2911

Attractive 3 bedroom home with fully developed rec. room with fireplace, 2 bathrooms, and a double garage. Situated on a quiet cul-de-sac in a most desirable area. Priced at only $39,900. Call
ELSIE O'BRIEN 384-2911

Attractive 3 bedroom home with fully developed rec. room with fireplace, 2 bathrooms, and a double garage. Situated on a quiet cul-de-sac in a most desirable area. Priced at only $39,900. Call
ELSIE O'BRIEN 384-2911

$20,500
B
O
O
BOORMAN
M
A
N
INVESTMENT CO. LTD.
OPEN HOUSE
SAT. 1 TO 5 P.M.
1825 SAN LORENZO
(off Lochside Drive)
Attractive 3 bedroom home with large dining room, very convenient location. For an appointment to view Call
JIM ANES 384-2911

$20,500
OPEN HOUSE
SAT. 1:30-4:30
1533 ORCHEST
WED., THURS. and FRI.
EVENINGS
6:00-9:00 P.M.
REDUCED TO $20,500
FOR QUICK SALE
Owner transferred, must sell this 3 bedroom home with family room, fireplace, carport, and many extras. Call
JIM ANES 384-2911

$20,900
QUADRA
Lovely 3 bedroom split level home with family room, fireplace, dining room, kitchen with eating area, 1½ baths, and a double garage. Close to schools and shopping. Call
JIM ANES 384-2911

$22,000
EASY TO FINANCE
A large, well older home with 3 bedrooms, 1½ baths, family room with fireplace, dining room, kitchen with eating area, utility room, and a double garage. Close to schools and about a 10 minute drive to downtown. Owner will carry a large mortgage. Call
JOHN GAYE, 384-2911

$26,900
SIDNEY SPECIAL
Elevation split home on double lot. Close to schools and shopping. Has 3 bedrooms with wall to wall broadloom throughout, 1½ baths, family room with fireplace, dining room, kitchen with eating area, and a double garage. Priced at only $26,900. Call
ELSIE O'BRIEN 384-2911

$28,900
Split level home on quiet cul-de-sac. Well-built with 3 bedrooms, 1½ baths, family room with fireplace, dining room, kitchen with eating area, and a double garage. Close to schools and shopping. Priced at only $28,900. Call
ELSIE O'BRIEN 384-2911

$28,900
Split level home in this newer area. Has 3 bedrooms, 1½ baths, family room with fireplace, dining room, kitchen with eating area, and a double garage. Close to schools and shopping. Priced at only $28,900. Call
ELSIE O'BRIEN 384-2911

$29,500
Split level home with 3 bedrooms, 1½ baths, family room with fireplace, dining room, kitchen with eating area, and a double garage. Close to schools and shopping. Priced at only $29,500. Call
ELSIE O'BRIEN 384-2911

$29,900
Split level home with 3 bedrooms, 1½ baths, family room with fireplace, dining room, kitchen with eating area, and a double garage. Close to schools and shopping. Priced at only $29,900. Call
ELSIE O'BRIEN 384-2911

$29,900
Split level home with 3 bedrooms, 1½ baths, family room with fireplace, dining room, kitchen with eating area, and a double garage. Close to schools and shopping. Priced at only $29,900. Call
ELSIE O'BRIEN 384-2911

$30,500
Split level home with 3 bedrooms, 1½ baths, family room with fireplace, dining room, kitchen with eating area, and a double garage. Close to schools and shopping. Priced at only $30,500. Call
ELSIE O'BRIEN 384-2911

$30,900
Split level home with 3 bedrooms, 1½ baths, family room with fireplace, dining room, kitchen with eating area, and a double garage. Close to schools and shopping. Priced at only $30,900. Call
ELSIE O'BRIEN 384-2911

$31,500
Split level home with 3 bedrooms, 1½ baths, family room with fireplace, dining room, kitchen with eating area, and a double garage. Close to schools and shopping. Priced at only $31,500. Call
ELSIE O'BRIEN 384-2911

$32,500
Split level home with 3 bedrooms, 1½ baths, family room with fireplace, dining room, kitchen with eating area, and a double garage. Close to schools and shopping. Priced at only $32,500. Call
ELSIE O'BRIEN 384-2911

$33,500
Split level home with 3 bedrooms, 1½ baths, family room with fireplace, dining room, kitchen with eating area, and a double garage. Close to schools and shopping. Priced at only $33,500. Call
ELSIE O'BRIEN 384-2911

$34,500
Split level home with 3 bedrooms, 1½ baths, family room with fireplace, dining room, kitchen with eating area, and a double garage. Close to schools and shopping. Priced at only $34,500. Call
ELSIE O'BRIEN 384-2911

$35,500
Split level home with 3 bedrooms, 1½ baths, family room with fireplace, dining room, kitchen with eating area, and a double garage. Close to schools and shopping. Priced at only $35,500. Call
ELSIE O'BRIEN 384-2911

$36,500
Split level home with 3 bedrooms, 1½ baths, family room with fireplace, dining room, kitchen with eating area, and a double garage. Close to schools and shopping. Priced at only $36,500. Call
ELSIE O'BRIEN 384-2911

$37,500
Split level home with 3 bedrooms, 1½ baths, family room with fireplace, dining room, kitchen with eating area, and a double garage. Close to schools and shopping. Priced at only $37,500. Call
ELSIE O'BRIEN 384-2911

$38,500
Split level home with 3 bedrooms, 1½ baths, family room with fireplace, dining room, kitchen with eating area, and a double garage. Close to schools and shopping. Priced at only $38,500. Call
ELSIE O'BRIEN 384-2911

$39,500
Split level home with 3 bedrooms, 1½ baths, family room with fireplace, dining room, kitchen with eating area, and a double garage. Close to schools and shopping. Priced at only $39,500. Call
ELSIE O'BRIEN 384-2911

$40,500
Split level home with 3 bedrooms, 1½ baths, family room with fireplace, dining room, kitchen with eating area, and a double garage. Close to schools and shopping. Priced at only $40,500. Call
ELSIE O'BRIEN 384-2911

$41,500
Split level home with 3 bedrooms, 1½ baths, family room with fireplace, dining room, kitchen with eating area, and a double garage. Close to schools and shopping. Priced at only $41,500. Call
ELSIE O'BRIEN 384-2911

$42,500
Split level home with 3 bedrooms, 1½ baths, family room with fireplace, dining room, kitchen with eating area, and a double garage. Close to schools and shopping. Priced at only $42,500. Call
ELSIE O'BRIEN 384-2911

$43,500
Split level home with 3 bedrooms, 1½ baths, family room with fireplace, dining room, kitchen with eating area, and a double garage. Close to schools and shopping. Priced at only $43,500. Call
ELSIE O'BRIEN 384-2911

$44,500
Split level home with 3 bedrooms, 1½ baths, family room with fireplace, dining room, kitchen with eating area, and a double garage. Close to schools and shopping. Priced at only $44,500. Call
ELSIE O'BRIEN 384-2911

$45,500
Split level home with 3 bedrooms, 1½ baths, family room with fireplace, dining room, kitchen with eating area, and a double garage. Close to schools and shopping. Priced at only $45,500. Call
ELSIE O'BRIEN 384-2911

$46,500
Split level home with 3 bedrooms, 1½ baths, family room with fireplace, dining room, kitchen with eating area, and a double garage. Close to schools and shopping. Priced at only $46,500. Call
ELSIE O'BRIEN 384-2911

$47,500
Split level home with 3 bedrooms, 1½ baths, family room with fireplace, dining room, kitchen with eating area, and a double garage. Close to schools and shopping. Priced at only $47,500. Call
ELSIE O'BRIEN 384-2911

$48,500
Split level home with 3 bedrooms, 1½ baths, family room with fireplace, dining room, kitchen with eating area, and a double garage. Close to schools and shopping. Priced at only $48,500. Call
ELSIE O'BRIEN 384-2911

$49,500
Split level home with 3 bedrooms, 1½ baths, family room with fireplace, dining room, kitchen with eating area, and a double garage. Close to schools and shopping. Priced at only $49,500. Call
ELSIE O'BRIEN 384-2911

$50,500
Split level home with 3 bedrooms, 1½ baths, family room with fireplace, dining room, kitchen with eating area, and a double garage. Close to schools and shopping. Priced at only $50,500. Call
ELSIE O'BRIEN 384-2911

$51,500
Split level home with 3 bedrooms, 1½ baths, family room with fireplace, dining room, kitchen with eating area, and a double garage. Close to schools and shopping. Priced at only $51,500. Call
ELSIE O'BRIEN 384-2911

$52,500
Split level home with 3 bedrooms, 1½ baths, family room with fireplace, dining room, kitchen with eating area, and a double garage. Close to schools and shopping. Priced at only $52,500. Call
ELSIE O'BRIEN 384-2911

$53,500
Split level home with 3 bedrooms, 1½ baths, family room with fireplace, dining room, kitchen with eating area, and a double garage. Close to schools and shopping. Priced at only $53,500. Call
ELSIE O'BRIEN 384-2911

$54,500
Split level home with 3 bedrooms, 1½ baths, family room with fireplace, dining room, kitchen with eating area, and a double garage. Close to schools and shopping. Priced at only $54,500. Call
ELSIE O'BRIEN 384-2911

$55,500
Split level home with 3 bedrooms, 1½ baths, family room with fireplace, dining room, kitchen with eating area, and a double garage. Close to schools and shopping. Priced at only $55,500. Call
ELSIE O'BRIEN 384-2911

$56,500
Split level home with 3 bedrooms, 1½ baths, family room with fireplace, dining room, kitchen with eating area, and a double garage. Close to schools and shopping. Priced at only $56,500. Call
ELSIE O'BRIEN 384-2911

$57,500
Split level home with 3 bedrooms, 1½ baths, family room with fireplace, dining room, kitchen with eating area, and a double garage. Close to schools and shopping. Priced at only $57,500. Call
ELSIE O'BRIEN 384-2911

$58,500
Split level home with 3 bedrooms, 1½ baths, family room with fireplace, dining room, kitchen with eating area, and a double garage. Close to schools and shopping. Priced at only $58,500. Call
ELSIE O'BRIEN 384-2911

$59,500
Split level home with 3 bedrooms, 1½ baths, family room with fireplace, dining room, kitchen with eating area, and a double garage. Close to schools and shopping. Priced at only $59,500. Call
ELSIE O'BRIEN 384-2911

$60,500
Split level home with 3 bedrooms, 1½ baths, family room with fireplace, dining room, kitchen with eating area, and a double garage. Close to schools and shopping. Priced at only $60,500. Call
ELSIE O'BRIEN 384-2911

$61,500
Split level home with 3 bedrooms, 1½ baths, family room with fireplace, dining room, kitchen with eating area, and a double garage. Close to schools and shopping. Priced at only $61,500. Call
ELSIE O'BRIEN 384-2911

$62,500
Split level home with 3 bedrooms, 1½ baths, family room with fireplace, dining room, kitchen with eating area, and a double garage. Close to schools and shopping. Priced at only $62,500. Call
ELSIE O'BRIEN 384-2911

$63,500
Split level home with 3 bedrooms, 1½ baths, family room with fireplace, dining room, kitchen with eating area, and a double garage. Close to schools and shopping. Priced at only $63,500. Call
ELSIE O'BRIEN 384-2911

$64,500
Split level home with 3 bedrooms, 1½ baths, family room with fireplace, dining room, kitchen with eating area, and a double garage. Close to schools and shopping. Priced at only $64,500. Call
ELSIE O'BRIEN 384-2911

$65,500
Split level home with 3 bedrooms, 1½ baths, family room with fireplace, dining room, kitchen with eating area, and a double garage. Close to schools and shopping. Priced at only $65,500. Call
ELSIE O'BRIEN 384-2911

$66,500
Split level home with 3 bedrooms, 1½ baths, family room with fireplace, dining room, kitchen with eating area, and a double garage. Close to schools and shopping. Priced at only $66,500. Call
ELSIE O'BRIEN 384-2911

$67,500
Split level home with 3 bedrooms, 1½ baths, family room with fireplace, dining room, kitchen with eating area, and a double garage. Close to schools and shopping. Priced at only $67,500. Call
ELSIE O'BRIEN 384-2911

$68,500
Split level home with 3 bedrooms, 1½ baths, family room with fireplace, dining room, kitchen with eating area, and a double garage. Close to schools and shopping. Priced at only $68,500. Call
ELSIE O'BRIEN 384-2911

$69,500
Split level home with 3 bedrooms, 1½ baths, family room with fireplace, dining room, kitchen with eating area, and a double garage. Close to schools and shopping. Priced at only $69,500. Call
ELSIE O'BRIEN 384-2911

$70,500
Split level home with 3 bedrooms, 1½ baths, family room with fireplace, dining room, kitchen with eating area, and a double garage. Close to schools and shopping. Priced at only $70,500. Call
ELSIE O'BRIEN 384-2911

$71,500
Split level home with 3 bedrooms, 1½ baths, family room with fireplace, dining room, kitchen with eating area, and a double garage. Close to schools and shopping. Priced at only $71,500. Call
ELSIE O'BRIEN 384-2911

$72,500
Split level home with 3 bedrooms, 1½ baths, family room with fireplace, dining room, kitchen with eating area, and a double garage. Close to schools and shopping. Priced at only $72,500. Call
ELSIE O'BRIEN 384-2911

$73,500
Split level home with 3 bedrooms, 1½ baths, family room with fireplace, dining room, kitchen with eating area, and a double garage. Close to schools and shopping. Priced at only $73,500. Call
ELSIE O'BRIEN 384-2911

$74,500
Split level home with 3 bedrooms, 1½ baths, family room with fireplace, dining room, kitchen with eating area, and a double garage. Close to schools and shopping. Priced at only $74,500. Call
ELSIE O'BRIEN 384-2911

$75,500
Split level home with 3 bedrooms, 1½ baths, family room with fireplace, dining room, kitchen with eating area, and a double garage. Close to schools and shopping. Priced at only $75,500. Call
ELSIE O'BRIEN 384-2911

$76,500
Split level home with 3 bedrooms, 1½ baths, family room with fireplace, dining room, kitchen with eating area, and a double garage. Close to schools and shopping. Priced at only $76,500. Call
ELSIE O'BRIEN 384-2911

$77,500
Split level home with 3 bedrooms, 1½ baths, family room with fireplace, dining room, kitchen with eating area, and a double garage. Close to schools and shopping. Priced at only $77,500. Call
ELSIE O'BRIEN 384-2911

$78,500
Split level home with 3 bedrooms, 1½ baths, family room with fireplace, dining room, kitchen with eating area, and a double garage. Close to schools and shopping. Priced at only $78,500. Call
ELSIE O'BRIEN 384-2911

$79,500
Split level home with 3 bedrooms, 1½ baths, family room with fireplace, dining room, kitchen with eating area, and a double garage. Close to schools and shopping. Priced at only $79,500. Call
ELSIE O'BRIEN 384-2911

$80,500
Split level home with 3 bedrooms, 1½ baths, family room with fireplace, dining room, kitchen with eating area, and a double garage. Close to schools and shopping. Priced at only $80,500. Call
ELSIE O'BRIEN 384-2911

$81,500
Split level home with 3 bedrooms, 1½ baths, family room with fireplace, dining room, kitchen with eating area, and a double garage. Close to schools and shopping. Priced at only $81,500. Call
ELSIE O'BRIEN 384-2911

$82,500
Split level home with 3 bedrooms, 1½ baths, family room with fireplace, dining room, kitchen with eating area, and a double garage. Close to schools and shopping. Priced at only $82,500. Call
ELSIE O'BRIEN 384-2911

$83,500
Split level home with 3 bedrooms, 1½ baths, family room with fireplace, dining room, kitchen with eating area, and a double garage. Close to schools and shopping. Priced at only $83,500. Call
ELSIE O'BRIEN 384-2911

$84,500
Split level home with 3 bedrooms, 1½ baths, family room with fireplace, dining room, kitchen with eating area, and a double garage. Close to schools and shopping. Priced at only $84,500. Call
ELSIE O'BRIEN 384-2911

$85,500
Split level home with 3 bedrooms, 1½ baths, family room with fireplace, dining room, kitchen with eating area, and a double garage. Close to schools and shopping. Priced at only $85,500. Call
ELSIE O'BRIEN 384-2911

$86,500
Split level home with 3 bedrooms, 1½ baths, family room with fireplace, dining room, kitchen with eating area, and a double garage. Close to schools and shopping. Priced at only $86,500. Call
ELSIE O'BRIEN 384-2911

$87,500
Split level home with 3 bedrooms, 1½ baths, family room with fireplace, dining room, kitchen with eating area, and a double garage. Close to schools and shopping. Priced at only $87,500. Call
ELSIE O'BRIEN 384-2911

$88,500
Split level home with 3 bedrooms, 1½ baths, family room with fireplace, dining room, kitchen with eating area, and a double garage. Close to schools and shopping. Priced at only $88,500. Call
ELSIE O'BRIEN 384-2911

$89,500
Split level home with 3 bedrooms, 1½ baths, family room with fireplace, dining room, kitchen with eating area, and a double garage. Close to schools and shopping. Priced at only $89,500. Call
ELSIE O'BRIEN 384-2911

$90,500
Split level home with 3 bedrooms, 1½ baths, family room with fireplace, dining room, kitchen with eating area, and a double garage. Close to schools and shopping. Priced at only $90,500. Call
ELSIE O'BRIEN 384-2911

$91,500
Split level home with 3 bedrooms, 1½ baths, family room with fireplace, dining room, kitchen with eating area, and a double garage. Close to schools and shopping. Priced at only $91,500. Call
ELSIE O'BRIEN 384-2911

$92,500
Split level home with 3 bedrooms, 1½ baths, family room with fireplace, dining room, kitchen with eating area, and a double garage. Close to schools and shopping. Priced at only $92,500. Call
ELSIE O'BRIEN 384-2911

$93,500
Split level home with 3 bedrooms, 1½ baths, family room with fireplace, dining room, kitchen with eating area, and a double garage. Close to schools and shopping. Priced at only $93,500. Call
ELSIE O'BRIEN 384-2911

$94,500
Split level home with 3 bedrooms, 1½ baths, family room with fireplace, dining room, kitchen with eating area, and a double garage. Close to schools and shopping. Priced at only $94,500. Call
ELSIE O'BRIEN 384-2911

$95,500
Split level home with 3 bedrooms, 1½ baths, family room with fireplace, dining room, kitchen with eating area, and a double garage. Close to schools and shopping. Priced at only $95,500. Call
ELSIE O'BRIEN 384-2911

$96,500
Split level home with 3 bedrooms, 1½ baths, family room with fireplace, dining room, kitchen with eating area, and a double garage. Close to schools and shopping. Priced at only $96,500. Call
ELSIE O'BRIEN 384-2911

$97,500
Split level home with 3 bedrooms, 1½ baths, family room with fireplace, dining room, kitchen with eating area, and a double garage. Close to schools and shopping. Priced at only $97,500. Call
ELSIE O'BRIEN 384-2911

$98,500
Split level home with 3 bedrooms, 1½ baths, family room with fireplace, dining room, kitchen with eating area, and a double garage. Close to schools and shopping. Priced at only $98,500. Call
ELSIE O'BRIEN 384-2911

$99,500
Split level home with 3 bedrooms, 1½ baths, family room with fireplace, dining room, kitchen with eating area, and a double garage. Close to schools and shopping. Priced at only $99,500. Call
ELSIE O'BRIEN 384-2911

$100,500
Split level home with 3 bedrooms, 1½ baths, family room with fireplace, dining room, kitchen with eating area, and a double garage. Close to schools and shopping. Priced at only $100,500. Call
ELSIE O'BRIEN 384-2911

$101,500
Split level home with 3 bedrooms, 1½ baths, family room with fireplace, dining room, kitchen with eating area, and a double garage. Close to schools and shopping. Priced at only $101,500. Call
ELSIE O'BRIEN 384-2911

$102,500
Split level home with 3 bedrooms, 1½ baths, family room with fireplace, dining room, kitchen with eating area, and a double garage. Close to schools and shopping. Priced at only $102,500. Call
ELSIE O'BRIEN 384-2911

$103,500
Split level home with 3 bedrooms, 1½ baths, family room with fireplace, dining room, kitchen with eating area, and a double garage. Close to schools and shopping. Priced at only $103,500. Call
ELSIE O'BRIEN 384-2911

$104,500
Split level home with 3 bedrooms, 1½ baths, family room with fireplace, dining room, kitchen with eating area, and a double garage. Close to schools and shopping. Priced at only $104,500. Call
ELSIE O'BRIEN 384-2911

$105,500
Split level home with 3 bedrooms, 1½ baths, family room with fireplace, dining room, kitchen with eating area, and a double garage. Close to schools and shopping. Priced at only $105,500. Call
ELSIE O'BRIEN 384-2911

$106,500
Split level home with 3 bedrooms, 1½ baths, family room with fireplace, dining room, kitchen with eating area, and a double garage. Close to schools and shopping. Priced at only $106,500. Call
ELSIE O'BRIEN 384-2911

$107,500
Split level home with 3 bedrooms, 1½ baths, family room with fireplace, dining room, kitchen with eating area, and a double garage. Close to schools and shopping. Priced at only $107,500. Call
ELSIE O'BRIEN 384-2911

$108,500
Split level home with 3 bedrooms, 1½ baths, family room with fireplace, dining room, kitchen with eating area, and a double garage. Close to schools and shopping. Priced at only $108,500. Call
ELSIE O'BRIEN 384-2911

$109,500
Split level home with 3 bedrooms, 1½ baths, family room with fireplace, dining room, kitchen with eating area, and a double garage. Close to schools and shopping. Priced at only $109,500. Call
ELSIE O'BRIEN 384-2911

$110,500
Split level home with 3 bedrooms, 1½ baths, family room with fireplace, dining room, kitchen with eating area, and a double garage. Close to schools and shopping. Priced at only $110,500. Call
ELSIE O'BRIEN 384-2911

$111,500
Split level home with 3 bedrooms, 1½ baths, family room with fireplace, dining room, kitchen with eating area, and a double garage. Close to schools and shopping. Priced at only $111,500. Call
ELSIE O'BRIEN 384-2911

$112,500
Split level home with 3 bedrooms, 1½ baths, family room with fireplace, dining room, kitchen with eating area, and a double garage. Close to schools and shopping. Priced at only $112,500. Call
ELSIE O'BRIEN 384-2911

$113,500
Split level home with 3 bedrooms, 1½ baths, family room with fireplace, dining room, kitchen with eating area, and a double garage. Close to schools and shopping. Priced at only $113,500. Call
ELSIE O'BRIEN 384-2911

$114,500
Split level home with 3 bedrooms, 1½ baths, family room with fireplace, dining room, kitchen with eating area, and a double garage. Close to schools and shopping. Priced at only $114,500. Call
ELSIE O'BRIEN 384-2911

$115,500
Split level home with 3 bedrooms, 1½ baths, family room with fireplace, dining room, kitchen with eating area, and a double garage. Close to schools and shopping. Priced at only $115,500. Call
ELSIE O'BRIEN 384-2911

$116,500
Split level home with 3 bedrooms, 1½ baths, family room with fireplace, dining room, kitchen with eating area, and a double garage. Close to schools and shopping. Priced at only $116,500. Call
ELSIE O'BRIEN 384-2911

$117,500
Split level home with 3 bedrooms, 1½ baths, family room with fireplace, dining room, kitchen with eating area, and a double garage. Close to schools and shopping. Priced at only $117,500. Call
ELSIE O'BRIEN 384-2911

$118,500
Split level home with 3 bedrooms, 1½ baths, family room with fireplace, dining room, kitchen with eating area, and a double garage. Close to schools and shopping. Priced at only $118,500. Call
ELSIE O'BRIEN 384-2911

$119,500
Split level home with 3 bedrooms, 1½ baths, family room with fireplace, dining room, kitchen with eating area, and a double garage. Close to schools and shopping. Priced at only $119,500. Call
ELSIE O'BRIEN 384-2911

$120,500
Split level home with 3 bedrooms, 1½ baths, family room with fireplace, dining room, kitchen with eating area, and a double garage. Close to schools and shopping. Priced at only $120,500. Call
ELSIE O'BRIEN 384-2911

$121,500
Split level home with 3 bedrooms, 1½ baths, family room with fireplace, dining room, kitchen with eating area, and a double garage. Close to schools and shopping. Priced at only $121,500. Call
ELSIE O'BRIEN 384-2911

$122,500
Split level home with 3 bedrooms, 1½ baths, family room with fireplace, dining room, kitchen with eating area, and a double garage. Close to schools and shopping. Priced at only $122,500. Call
ELSIE O'BRIEN 384-2911

$123,500
Split level home with 3 bedrooms, 1½ baths, family room with fireplace, dining room, kitchen with eating area, and a double garage. Close to schools and shopping. Priced at only $123,500. Call
ELSIE O'BRIEN 384-2911

$124,500
Split level home with 3 bedrooms, 1½ baths, family room with fireplace, dining room, kitchen with eating area, and a double garage. Close to schools and shopping. Priced at only $124,500. Call
ELSIE O'BRIEN 384-2911

$125,500
Split level home with 3 bedrooms, 1½ baths, family room with fireplace, dining room, kitchen with eating area, and a double garage. Close to schools and shopping. Priced at only $125,500. Call
ELSIE O'BRIEN 384-2911

$126,500
Split level home with 3 bedrooms, 1½ baths, family room with fireplace, dining room, kitchen with eating area, and a double garage. Close to schools and shopping. Priced at only $126,500. Call
ELSIE O'BRIEN 384-2911

$127,500
Split level home with 3 bedrooms, 1½ baths, family room with fireplace, dining room, kitchen with eating area, and a double garage. Close to schools and shopping. Priced at only $127,500. Call
ELSIE O'BRIEN 384-2911

$128,500
Split level home with 3 bedrooms, 1½ baths, family room with fireplace, dining room, kitchen with eating area, and a double garage. Close to schools and shopping. Priced at only $128,500. Call
ELSIE O'BRIEN 384-2911

$129,500
Split level home with 3 bedrooms, 1½ baths, family room with fireplace, dining room, kitchen with eating area, and a double garage. Close to schools and shopping. Priced at only $129,500. Call
ELSIE O'BRIEN 384-2911

$130,500
Split level home with 3 bedrooms, 1½ baths, family room with fireplace, dining room, kitchen with eating area, and a double garage. Close to schools and shopping. Priced at only $130,500. Call
ELSIE O'BRIEN 384-2911

$131,500
Split level home with 3 bedrooms, 1½ baths, family room with fireplace, dining room, kitchen with eating area, and a double garage. Close to schools and shopping. Priced at only $131,500. Call
ELSIE O'BRIEN 384-2911

$132,500
Split level home with 3 bedrooms, 1½ baths, family room with fireplace, dining room, kitchen with eating area, and a double garage. Close to schools and shopping. Priced at only $132,500. Call
ELSIE O'BRIEN 384-2911

$133,500
Split level home with 3 bedrooms, 1½ baths, family room with fireplace, dining room, kitchen with eating area, and a double garage. Close to schools and shopping. Priced at only $133,500. Call
ELSIE O'BRIEN 384-2911

$134,500
Split level home with 3 bedrooms, 1½ baths, family room with fireplace, dining room, kitchen with eating area, and a double garage. Close to schools and shopping. Priced at only $134,500. Call
ELSIE O'BRIEN 384-2911

$135,500
Split level home with 3 bedrooms, 1½ baths, family room with fireplace, dining room, kitchen with eating area, and a double garage. Close to schools and shopping. Priced at only $135,500. Call
ELSIE O'BRIEN 384-2911

$136,500
Split level home with 3 bedrooms, 1½ baths, family room with fireplace, dining room, kitchen with eating area, and a double garage. Close to schools and shopping. Priced at only $136,500. Call
ELSIE O'BRIEN 384-2911

$137,500
Split level home with 3 bedrooms, 1½ baths, family room with fireplace, dining room, kitchen with eating area, and a double garage. Close to schools and shopping. Priced at only $137,500. Call
ELSIE O'BRIEN 384-2911

$138,500
Split level home with 3 bedrooms, 1½ baths, family room with fireplace, dining room, kitchen with eating area, and a double garage. Close to schools and shopping. Priced at only $138,500. Call
ELSIE O'BRIEN 384-2911

$139,500
Split level home with 3 bedrooms, 1½ baths, family room with fireplace, dining room, kitchen with eating area, and a double garage. Close to schools and shopping. Priced at only $139,500. Call
ELSIE O'BRIEN 384-2911

$140,500
Split level home with 3 bedrooms, 1½ baths, family room with fireplace, dining room, kitchen with eating area, and a double garage. Close to schools and shopping. Priced at only $140,500. Call
ELSIE O'BRIEN 384-2911

$141,500
Split level home with 3 bedrooms, 1½ baths, family room with fireplace, dining room, kitchen with eating area, and a double garage. Close to schools and shopping. Priced at only $141,500. Call
ELSIE O'BRIEN 384-2911

$142,500
Split level home with 3 bedrooms, 1½ baths, family room with fireplace, dining room, kitchen with eating area, and a double garage. Close to schools and shopping. Priced at only $142,500. Call
ELSIE O'BRIEN 384-2911

$143,500
Split level home with 3 bedrooms, 1½ baths, family room with fireplace, dining room, kitchen with eating area, and a double garage. Close to schools and shopping. Priced at only $143,500. Call
ELSIE O'BRIEN 384-2911

$144,500
Split level home with 3 bedrooms, 1½ baths, family room with fireplace, dining room, kitchen with eating area, and a double garage. Close to schools and shopping. Priced at only $144,500. Call
ELSIE O'BRIEN 384-2911

$145,500
Split level home with 3 bedrooms, 1½ baths, family room with fireplace, dining room, kitchen with eating area, and a double garage. Close to schools and shopping. Priced at only $145,500. Call
ELSIE O'BRIEN 384-2911

$146,500
Split level home with 3 bedrooms, 1½ baths, family room with fireplace, dining room, kitchen with eating area, and a double garage. Close to schools and shopping. Priced at only $146,500. Call
ELSIE O'BRIEN 384-2911

$147,500
Split level home with 3 bedrooms, 1½ baths, family room with fireplace, dining room, kitchen with eating area, and a double garage. Close to schools and shopping. Priced at only $147,500. Call
ELSIE O'BRIEN 384-2911

$148,500
Split level home with 3 bedrooms, 1½ baths, family room with fireplace, dining room, kitchen with eating area, and a double garage. Close to schools and shopping. Priced at only $148,500. Call
ELSIE O'BRIEN 384-2911

$149,500
Split level home with 3 bedrooms, 1½ baths, family room with fireplace, dining room, kitchen with eating area, and a double garage. Close to schools and shopping. Priced at only $149,500. Call
ELSIE O'BRIEN 384-2911

$150,500
Split level home with 3 bedrooms, 1½ baths, family room with fireplace, dining room, kitchen with eating area, and a double garage. Close to schools and shopping. Priced at only $150,500. Call
ELSIE O'BRIEN 384-2911

$151,500
Split level home with 3 bedrooms, 1½ baths, family room with fireplace, dining room, kitchen with eating area, and a double garage. Close to schools and shopping. Priced at only $151,500. Call
ELSIE O'BRIEN 384-2911

$152,500
Split level home with 3 bedrooms, 1½ baths, family room with fireplace, dining room, kitchen with eating area, and a double garage. Close to schools and shopping. Priced at only $152,500. Call
ELSIE O'BRIEN 384-2911

$153,500
Split level home with 3 bedrooms, 1½ baths, family room with fireplace, dining room, kitchen with eating area, and a double garage. Close to schools and shopping. Priced at only $153,500. Call
ELSIE O'BRIEN 384-2911

$154,500
Split level home with 3 bedrooms, 1½ baths, family room with fireplace, dining room, kitchen with eating area, and a double garage. Close to schools and shopping. Priced at only $154,500. Call
ELSIE O'BRIEN 384-2911

$155,500
Split level home with 3 bedrooms, 1½ baths, family room with fireplace, dining room, kitchen with eating area, and a double garage. Close to schools and shopping. Priced at only $155,500. Call
ELSIE O'BRIEN 384-2911

$156,500
Split level home with 3 bedrooms, 1½ baths, family room with fireplace, dining room, kitchen with eating area, and a double garage. Close to schools and shopping. Priced at only $156,500. Call
ELSIE O'BRIEN 384-2911

$157,500
Split level home with 3 bedrooms, 1½ baths, family room with fireplace, dining room, kitchen with eating area, and a double garage. Close to schools and shopping. Priced at only $157,500. Call
ELSIE O'BRIEN 384-2911

$158,500
Split level home with 3 bedrooms, 1½ baths, family room with fireplace, dining room, kitchen with eating area, and a double garage. Close to schools and shopping. Priced at only $158,500. Call
ELSIE O'BRIEN 384-2911

$159,500
Split level home with 3 bedrooms, 1½ baths, family room with fireplace, dining room, kitchen with eating area, and a double garage. Close to schools and shopping. Priced at only $159,500. Call
ELSIE O'BRIEN 384-2911

$160,500
Split level home with 3 bedrooms, 1½ baths, family room with fireplace, dining room, kitchen with eating area, and a double garage. Close to schools and shopping. Priced at only $160,500. Call
ELSIE O'BRIEN 384-2911

$161,500
Split level home with 3 bedrooms, 1½ baths, family room with fireplace, dining room, kitchen with eating area, and a double garage. Close to schools and shopping. Priced at only $161,500. Call
ELSIE O'BRIEN 384-2911

$162,500
Split level home with 3 bedrooms, 1½ baths, family room with fireplace, dining room, kitchen with eating area, and a double garage. Close to schools and shopping. Priced at only $162,500. Call
ELSIE O'BRIEN 384-2911

$163,500
Split level home with 3 bedrooms, 1½ baths, family room with fireplace, dining room, kitchen with eating area, and a double garage. Close to schools and shopping. Priced at only $163,500. Call
ELSIE O'BRIEN 384-2911

$164,500
Split level home with 3 bedrooms, 1½ baths, family room with fireplace, dining room, kitchen with eating area, and a double garage. Close to schools and shopping. Priced at only $164,500. Call
ELSIE O'BRIEN 384-2911

$165,500
Split level home with 3 bedrooms, 1½ baths, family room with fireplace, dining room, kitchen with eating area, and a double garage. Close to schools and shopping. Priced at only $165,500. Call
ELSIE O'BRIEN 384-2911

$166,500
Split level home with 3 bedrooms, 1½ baths, family room with fireplace, dining room, kitchen with eating area, and a double garage. Close to schools and shopping. Priced at only $166,500. Call
ELSIE O'BRIEN 384-2911

$167,500
Split level home with 3 bedrooms, 1½ baths, family room with fireplace, dining room, kitchen with eating area, and a double garage. Close to schools and shopping. Priced at only $167,500. Call
ELSIE O'BRIEN 384-2911

$168,500
Split level home with 3 bedrooms, 1½ baths, family room with fireplace, dining room, kitchen with eating area, and a double garage. Close to schools and shopping. Priced at only $168,500. Call
ELSIE O'BRIEN 384-2911

$169,500
Split level home with 3 bedrooms, 1½ baths, family room with fireplace, dining room, kitchen with eating area, and a double garage. Close to schools and shopping. Priced at only $169,500. Call
ELSIE O'B

250 HOUSES FOR SALE

WWW WWW
WWW WWW
WWW WW WWW
WWW WW WWW
WWW WWW

WHITTOME'S
W W W W W W W W W W

"DOWNTOWN BRANCH"
706 FORT ST. 388-4271

W W W W W W W W W W

OPEN TO VIEW
1:30-4:30 p.m. SAT.
2355 ARBUTUS RD.

In park-like surroundings we are offering a six-room artistic bungalow with magnificent unobstructed views over the Straits. Mere words cannot adequately describe this comfortable home! Also there is a rec. room and a beautiful billiard room in a fully finished basement. Allthis for the asking price of $47,500. (terms) call:

C. J. HARRINGTON
388-4271 anytime

OPEN HOUSE
5024 WESLEY ROAD
SATURDAY 2-5 P.M.

Ranch style, 14 years. Over 1600 sq. ft. main
3 Bedrms, 1½ bathrooms
L.R.-D.R., 32 ft., oak floors
Family room off kitchen
Rec. room with fireplace
Level half acre lot
Asking $40,500. Courtesy to realtors

WILFRED DAVIS
388-4271 or 658-5276

OPEN HOUSE
AT
808 MANN
(Off Glanford)
FRI.—6:30-9:30 p.m.
SAT.—1:30-4:30 p.m.

This executive type home is 5 years old and being offered for the first time. It was built by present owner for his own use and no expense was spared in construction. There are 1324 square feet of living on main floor with 3-piece and 4-piece bathrooms (1 en-suite), 3 spacious bedrooms, large living room with floor-to-ceiling rock fireplace. Complete intercom system throughout. Back under-roof patio and double garage. It has high cement basement ready for development. Exterior is stained siding, rock facing and stucco. Roof of attractive heavy shakes. Large lot 77x165 with pastoral views. All this and many more features can be yours for

ONLY $39,500

For Previews and fucther information please phone to:

"ARMY" ARMSTRONG
388-4271 RES. 479-2855

OPEN HOUSES
BRIDGEPORT DRIVE
UPPER TATTERSALL
THURS., FRI. 7-9
SAT. 1:30 - 4:30

NEW HOMES, SOME READY FOR OCCUPANCY. A LOVELY QUIET SUBDIVISION CENTRAL TO ALL CONVENIENCES.
GROUND SERVICES. ALL HOMES HAVE THREE BEDROOMS, 1½ BATHS AND ROUGHED-IN BASEMENT. FIREPLACES AND PLUMBING. SOME HAVE COMPLETED FAMILY ROOMS. ASKING $33,900 TO $36,645.

TED RADWAY
388-4271 477-6176

OPEN TO VIEW
3542 WISHART
THURSDAY 7-9 P.M.

Live in the country where you get top value for your dollar. Quality NEW home on 150x150 lot. 3 Bedrms, 1½ baths, 2 fireplaces, spacious L.R.-D.R., feature wall, luxurious w-w, dream kitchen with lots of cupboards. Roughed-in lower level for easy dev. This home is well planned, well designed, well built, well priced at $27,900. Metchosin Rd. to Latoria to Wishart. Ruth Lukaitis, 388-4271, 477-5306.

SOOKE-PRIVACY

Across street from sea, 1 acre of trees and seclusion. Attractive open plan 2-bedroom home, living room with fireplace, wood panelling, large utility. $19,900. Ruth Lukaitis, 388-4271, 477-5306.

LARGE OLDER HOME
GREENHOUSE, TREES
64'x225' LOT
NEAR NEW GORGE WATERWAY. Ideal large happy family home. Large entrance hall, L.R. and D.R. have long oak floors with 2 fireplaces. D.R. has beamed ceiling and lovely sideboard. Second floor has 2 very large bedrooms, one tiny one, plus bathroom. Basement is all finished with 2 big rooms, full bathroom and utility area. Oodles of fruit trees, fish pond, greenhouse and tea house. Can be made into lovely park-like property. Easily financed. Asking $23,900. Trade up! F. WILLS, 388-4271.

NEAR 10 MILE CIRCLE
CAN BE 4 BEDRMS—$23,200
HAS RENTABLE ANNEX

Freshly redecorated with new w-w carpet in L.R., D.R. and hallway. This is a large older home with fireplace, beamed ceiling and sideboard in dining room. Large kitchen, bathroom and 2 bedrooms also on main floor. Annex is separate with kitchenette and living area, oil stove, sleeping area and 2-piece bathroom. Huge basement with workshop galore. This is ½ block from school and bus. Can be easily financed or trade your smaller home in. F. WILLS, 388-4271.

COMPLETE SECLUSION

This well appointed 2-bedrm., gorgeous Living rm., sep. Dining rm., bright and lovely kitchen with eating area, full basement, and room for development upstairs, sits on 7-10th acre on sewer and can be subdivided. Situated in the Gorge area. $36,900. To view: 388-4271, THE ZIEGLERS, 592-1768.

UNOBSTRUCTED VIEW
SEA AND MOUNTAINS

Four-bedroom stucco home of character in Oak Bay. Living room with fireplace, separate family dining room, sun room. Two beds and bath down, two beds and two-piece bath up. Full basement. Hot water oil heat. Separate double garage.

PRICE $42,000

With good down payment vendor will carry balance.

CALL MR. L. WRIGHT
388-4271 Res. 479-2158

J. H. Whittome & Co. Ltd.

P.
R.
B.

P. R. BROWN & SONS LTD.
The PEOPLE to SEE ARE

—P.R.B.—

OPEN HOUSE
SIDNEY
10486-88 RESTHAVEN
DRIVE
SAT., JULY 8th
1 to 4:30 P.M.

One half of this 3-year-old duplex will be open for your inspection. 2 or 3 bedrms and high bsmt. Close to schools. Make an offer on the asking price of $39,900.

MRS. HARTT in attendance
385-3435 anytime

—P.R.B.—

ATTENTION CLUBS, GROUP, etc.
$12,500

Womens Institute Hall — corner of Wilkinson and Roy Rd., Saanich. Floor area 18x44 plus basement. Lot size 50x107. Small kitchen and 1-pce. bath. This hall quite satisfactory as is for meetings, etc. Could easily be converted to family residence.

L. C. KNIGHT 385-3435

—P.R.B.—

P. R. Brown and Sons Ltd.
762 Fort St., Victoria, B.C.

BY BUILDER, ATTRACTIVE 3-bedroom home, excellent area. $29,850. NHA mortgage, 8¼%. Evenings, 477-3623.

250 HOUSES FOR SALE

—A—
—B— —C—
at
at
FORT at BROAD
at
at
at
at
at
at
384-9335

A. Bernard & Co. Ltd.

RETIREMENT
OR
YOUNG FAMILY

(CEDAR HILL
ST. LUKE'S AREA)

TRULY IMMACULATE 2 bedroom stucco bungalow in quiet area of other nice homes and gardens. Very attractive living room with heatilator fireplace, spacious and bright kitchen with large dining area, 2 large bedrooms and 4 pce. vanity bathroom on main floor. High basement plumbed and wired for washer and dryer and space for extra development. Attractively landscaped with nice park-like grounds at rear offering semi-seclusion and relaxation. First time on market by original owner and should sell quickly. Be the first to see this latest EXCLUSIVE LISTING at price of

$24,900

Mr. Belcher 384-9335, 382-2848 res.

RETIREMENT OR
STARTER

Shiny and four years new, this lovely home in Sidney area has two bedrooms, large combination kitchen and dining room, laundry room. Living room with FP and wall-to-wall quality carpeting. Low taxes, one of the best buys on the market at

$21,500

E. H. Jeffrey, 477-1551.

VIC HIGH AREA

Modern spacious stucco bungalow within walking distance to town. Features three good sized bedrooms — large living room with fireplace and featured panelled wall — family sized dining room —both with top quality wall-to-wall — bright cabinet kitchen. — 4-pce. bath. Lower level has attractive rec. room with fireplace — good sized bedroom and additional bathroom. Could easily be revenue producing. Oil heat, drive-in garage, carport and large sundeck. Nicely landscaped lot. Priced below replacement cost at

$35,500

Wil Wilson 384-9335, 477-4328 res.

SMALL BUNGALOW

Consists of a large living room, kitchen with eating area. Bathroom and two good size bedrooms. Fully insulated and in good condition. The lot is small and the garden is full or roses and flowers. A real little charmer. Close to town, stores and transportation.

$14,900

Ron McConnan 384-9335, 383-8526 res.

ESQUIMALT

Drive by and admire (but don't disturb) then phone for an appointment to view this Tudor home at 1154 Old Esquimalt Road. Large living room, separate dining room, kitchen, bathroom and two bedrooms. Full cement basement with drive-in garage. The lot is large and has a well established garden backing on to a park.

To view phone Ron McConnan 384-9335, 383-8525 res.

A. E. LePAGE
BOULTBEE
SWEET
LTD.
Realtor

Hillside Shopping Centre
386-1341

"OPEN HOUSE"
3190 RIPON RD.

Come and look through this executive home in the ever popular Uplands. Open to view on the following days:
THURSDAY, 2-4
FRIDAY, 2-4
SATURDAY 1:30-4

Suitable trades accepted. Call:

MARJ NAPPER
386-1341 or 592-9554

COOL, COOL MAN

Large lot with lovely shade trees really make this home look and feel cooler, offering seclusion and quietness on a no-through road. Excellent 3 bedroom family home with full basement complete with rec. room with bar and fridge. Close to Elem. and Junior High Schools. Beautiful natural wooded area with trails next to this. Property offered at $29,900.

W. Michaels, B. Johnson
386-1341

3 BEDROOMS
SEA VIEW

A custom built home 2 years old. Rooms are beautifully appointed and extras galore. A luxurious home well worth seeing. A realistic price of $52,500. Trade or terms.

MR. SIMONS 386-1341

ESQUIMALT

Cozy 2 B.R. starter or refirement, no bsmt. neat as a pin, $17,700.

MRS. FRASER 386-1341

ISLAND HOMES LTD.
2504 Douglas St., 386-7545
$$$$$$$$$$$$$$$$$$$$$$$$$$$$$$

GONZALES
3 (or 4) BEDROOMS
REC. RM., 2 BATHS

Attractive quality built home in top rate area with seclusion. Gracious cathedral entrance, adorable living room that overlooks delightful treed area, sliding glass doors to a stunning fully enclosed sundeck. Superb kitchen that will delight any woman. Spacious 4-pce. vanity main bath, 3-pce. 2nd bath (with shower). Better than new condition thru-out. Only $45,000 with terms to suit. Phone Morris Lund, 386-7545 anytime.

COLWOOD — NEW
3 BEDROOMS (or 4)
2 BATHS, 3rd RGHED.
$2,900 DOWN

Ready for occupancy in one week, attractive quality built home with superb planning. Absolutely beautiful living room with fabulous white sugar fireplace full width of room set off against richly panelled feature wall. "L" dining room. Stunning spacious kitchen, that you would only find in a much more expensive home, with lots of counter space and cabinets. Master bdrm. with its own 2-pce. bath. Bsmt. beautifully planned for future development, with roughed-in den and 2nd fireplace, 4th bdrm., rec. room and 3rd bath. Only $28,300 with $2900 down and Gov't 2nd Mtge. Be sure and see this before you buy. Morris Lund. 386-7545.

BEAUTIFUL 3-BEDROOM FAMILY home in Glanford Gardens. 3 bedrooms, large living room and L-shaped dining area with w-w carpet. Spacious well cupboarded kitchen, 4-pce. bath and vanity. Fully insulated and finished basement, built-in bar and 3 speaker record system, 22'x16' cement patio in secluded back yard. Close to elementary, jr. high and high schools. View by appointment — principals only — 479-2545, $26,500.

TIRED OF LOOKING

Stop then, and consider having a custom built dream home of your choice, built on a treed lotof ½ acre. Builder says he will provide a home on this lot up to 1200 square feet for approx. $24,900. Call today for further information and location.

Ray Morrison
City Brokerage Ltd.
386-3547 anytime

VLA APPROVED, PRINCIPLES only, Glen Lake, 2 years old, 3 bedroom home, full basement, 1250 sq. ft., ¼ acre, $28,800. 479-4565.

RETIREMENT SPECIAL

Lovely seaview and some privacy, 2 bedrooms, carpeted throughout, nice lot on quiet street, 478-7944.

WE BUILD TO SUIT ON YOUR or our lot. 479-3505.

250 HOUSES FOR SALE

WWW WWW
WWW WWW
WWW WW WWW
WWW WW WWW
WWW WWW

WHITTOME'S
W W W W W W W W W W

"ROYAL OAK BRANCH"
4520 West Saanich Rd., 479-1647

W W W W W W W W W W

OPEN HOUSE
122 BURNSIDE (WEST)
THURS. 1:30-4 P.M.

2-BR, large kitchen, LR with fireplace, full basement, rec. rm. with FP or 3rd bedrm. Clear title makes this property easy to finance. Close to all shops, schools, and transportation. Asking $22,500.
479-1667 DON ROURKE 479-6730

OPEN HOUSE
SAT. 1 to 4
1195 LOCKLEY RD.

See this immaculate two-bedroom home situated near everything in Esquimalt. Low, low taxes, convenient kitchen with adjacent breakfast nook. Garburator and many built-in extras. Well kept grounds, three-quarter basement and king-sized garage with entrance from rear lane. Asking $20,300. For prior viewing call:
DON ANDERSON 479-1667
ART LAWRENCE 479-2317

OPEN HOUSE 1-4
1097 MARCHANT RD.
BEST BUY IN
THE COUNTRY
$35,900

And SALMON FISHING plus IDEAL SURROUNDINGS for CHILDREN is offered by this lovely BRENTWOOD home. 4 lge. BRs, 2 baths, dble. car garage with extra blacktop, lge bsmt., lge. lot, many trees, all go to make this extra well constructed home one of the best priced homes available today. In attendance 479-1667 BRIAN BROWN 386-1234

OPEN HOUSE
SAT. 1-4 P.M.
1871 HILLCREST

LOVELY NEW HOME WITH EXCITINGLY DIFFERENT DESIGN AND LAYOUT, LGE. OCTAGONAL LIVING ROOM — spacious dining room with doors off to carpeted sundeck — good size kitchen yet step-saving in design. 3 bdrms. on main — private carpeted sundeck off master. Ground level floor has comfortable family room with fireplace — doors off to patio — 4th bdrm. — hobby or workroom — 3rd bath with sauna — quality material and workmanship throughout the entire home. Hot water heating — built-in vacuum system and many delightful features you must see to appreciate.

Asking $59,500
In attendance
LILLIAN HENDY, 479-1667.

ROYAL OAK

Country setting with ½ acre of seclusion. Close to shopping centre and schools. 2½ years old, 1500 sq. ft. one-level home with 3 bedrooms, large dining room, excellent kitchen with family room, 2 bathrooms and utility. Wall-to-wall throughout. $33,900. To view please call:
EDITH GUTEMAR, 479-5627

COLWOOD

Lovely cathedral entrance home with 4 finished bedrooms, living and rec. room with fireplace, 2 bathrooms, large sundeck and sep. 600 sq. ft. workshop. An ideal family home close to schools.
EDITH GUTEMAR, 479-5627

CLEAN, CLEAN, CLEAN
THREE BEDROOMS
FULL BASEMENT

Convenient location Oaklands school district, Simpsons-Sears shopping area. This clean older home has living room, dining room, family kitchen, many cabinets. Two good sized bedrooms, one single bedroom. Full basement plumbed and wired for washer and dryer. Drive-in garage. Near-new furnace. Priced to sell fast $18,900. Please dial Cliff Stretch, 479-1667 or 592-3969.

OWNER TRANSFERRED
FULL PRICE $17,900

Three bedrooms, living room with fireplace, large family kitchen. Full basement, good furnace, wiring and copper piping. This property is located near Town and Country Shopping Full price $17,900. Dial Cliff Stretch, 479-1667 or 592-3969.

J. H. Whittome and Co. Ltd.

JAH JAH JAH JAH
JAH JAH JAH JAH

J. A. HENDERSON
REALTY LTD.

WE BUY, SELL AND TRADE
385-9741 ANYTIME

OPEN HOUSE
SATURDAY, 2-4 p.m.
1730 ROCKLAND

Long, low 3-bedroom rancher. Panelled living room is 18.6x14. Dining room, cosy den looking out to completely secluded back garden. Large modern kitchen with built-in dishwasher. Lots of cupboard space. Large double garage, sprinklered front yard. Delightful location. Asking $43,500. Call anytime, 385-9741.

BOB GIBSON, 658-5153
BILL McCARTER, 592-3970

SHELBOURNE-
UNIVERSITY
1530 STOCKTON CRES.

If you're needing a large home close to shops, bus, schools, and university, this is it. Warm, good size living room with F.P., in-line dining room, roomy kitchen with built-ins, 3 bedrooms and 4-pce. bath. Bsmt. fully developed, having 2 bedrooms, 3-pce. bath, rec. rm., utility area and storage; an ideal opportunity for light housekeeping to students. Located on quiet cul-de-sac. Financing can be arranged to accommodate most parties. For an appointment to view this $29,900 home, call

KEW MANN, Bus. 385-9741

NOTHING DOWN
1556 LIONEL STREET
OAKLANDS DISTRICT

Immediate possession. Newly painted and redecorated. 3 Bedrooms. Full basement home. New w-w carpet. A real buy at $20,500.

H. TOMLIN
477-1327 385-9741

NOTHING DOWN

Drive by 1511 Fell Street off Oak Bay Ave. Comfortable 3-bedroom full basement home. Priced to sell quickly at $19,900.

W. ROGERS
652-1891 385-9741

DRIVE BY
1937 HAULTAIN STREET
JUBILEE AREA

2-Bedroom, plus one down, large bright living room. Full basement with rec. room. Drive-in garage. Could be easily financed at full price of $19,400.

H. TOMLIN
477-1327 385-9741

OAK BAY SEA VIEW

Exclusive, new, 2,700 sq. ft. home on Gonzales Hill. Every room has panoramic views. Price $89,500. Courtesy to agents. Explorer Developments, 382-4218 (office) or 386-0471 (residence).

IMMEDIATE POSSESSION, NICE 2-bedroom stucco and siding home. Fireplace, and wall-to-wall carpet. Large corner lot, Langford. $15,900, full price. Ruby Holden 478-7445 or 478-6669, Goldstream Properties.

GARDNER REALTY LTD.
899 FORT STREET
385-7721

250 HOUSES FOR SALE

WESTERN HOMES LTD.
817 FORT ST.

ATTENTION
LARGE FAMILIES
With Low Down Payment

Do you quality for the B.C. 2nd and have $7,000 Down Payment? Then we could possibly get you into this lovely 4-B.R., 2-bathroom, full basement home for $173 p/inc. and int. per month. New roof, OOM furnace and wiring. Situated on a nice lot, close to all services. Price $19,900. 382-2157, Harry Wright or Terry Ede.

"SPOTLESS"
"LAKEHILL"

Not many immaculate stucco bungalows like this available. The L.R. has inlaid oak floor and nice FP. Two BRs and eating size all elec. cab. kitchen. Fully plastered throughout. Full basement, OOM Elec. H.W. Dr.-in garage and extra sleeping room. The fenced lot is as neat as the house. Full value here (on terms) at $21,000. Mr. Evans 382-2157, eves. 479-7217.

BRAND NEW
3 BEDROOMS
CLOSE TO TOWN

Large gracious living room and dining room. The lovely kitchen is a housewive's dream. Good sized bedrooms plus double plumbing. Sundeck, full high basement and double drive-in garage. This home is absolutely perfect and built by a master craftsman in a semi rural area yet close to schools and shopping.
DRIVE BY 1120 LOENHOLM, STOP, RING THE DOOR CHIMES AND LOOK OVER THIS BEAUTIFUL HOME AT THIS REALISTIC ASKING PRICE OF $31,000.
L. SKINNER 388-9641 or 382-2157

YOUR DREAM
OPEN—
Wednesday, 7-9 p.m.
Thursday, 7-9 p.m.

Want QUALITY AND COMFORT — See this gem (next to "SHERWOOD FOREST"). This luxury home has room for your family and more. OWNER MUST SELL — Asking $33,500. Located on WOODHALL St. off Quadra — north of McKenzie (look for signs).

MR. PLANK 385-8784
Douglas Realty Ltd.

$35,900
CORDOVA BAY

Impressive views of ocean and Gulf Islands from kitchen, dining room, living room and large sundeck. Feature 21 ft. carpeted L.R. with 13 ft. fireplace, three good size bedrooms (master ensuite), large kitchen with bright eating area and formal dining room with patio doors to sundeck. Another fireplace in recreation room. 1814 sq. ft. finished (1220 up and 494 down). Minimum maintenance grounds. Built for present owners in 1970.

BRENT D. EWING
388-6424 (658-5661)
BAYSHORE REALTY LTD.
512 Fort St.

10 NEW HOMES UNDER CONSTRUCTION
$29,900-$32,900

Main Features include —
Landscaping, 3 bedrooms, 1½ baths, and 3 carpets. Buy now and pick you own carpet and colour scheme.

LOCATION

1. Gordon Head on Longacre
2. Hartwood Place off Larchwood
3. Kingsley Street

652-1526, 652-2578, Seaboard Construction.

"DIRECT FROM BUILDER"
$150 DOWN

Buys you a home of your choice. This includes everything from drapes to landscaping. In other words a complete home. Call Paddy O'Reardon 382-3021.
THE VICTORIAN
House of Serenity Ltd.
382-3021

WALKING DISTANCE TO schools, Simpson-Sears, spacious, bright, 2 to 3 bedroom home, large square living room with fireplace, dining room, full basement with garage, new furnace and hot water, shady fenced lot, fruit trees, $13,500, agreement at $120, $300 net taxes. Owner asking $26,400. Phone 592-3181.

TOWN AND COUNTRY

On Kamloops St. Excellent 3 bedroom home with dining room, hardwood floors, fireplace, oil furnace. Handy utility room wired and plumbed for washer and dryer. Price reduced to $23,400 and must be sold.
EMIL IZIK 386-1361 OR 384-0301
CANADA PERMANENT TRUST

LOVELY 2-BEDROOM STUCCO home, 2 more bedrooms in full basement, separate garage, excellent condition, centrally located. Asking $21,000.

JULIE MANNESS
478-5220
Shirley Philips' Homefinders Ltd.
386-2911

BY BUILDER—NO AGENTS

New prestige home,
Panoramic View Lot
Higher Cordova Bay
Trade your House, Mortgage, etc.
Call and save—658-8956.

Woodland paradise. Near Sooke and Sea. Lovely new home among trees with full basement and sundeck. $26,500, $5,000 down; $195; 9¼%. Also large lot, big trees, small green cabin. $7,900, $1,000 down, $65, 9¼% McCandless Realty, 383-6111, 592-1981.

CUSTOM BUILT

Home on your lot or ours at the most competitive and reasonable prices. Financing available. Trades considered. Phone KASAPI CONSTRUCTION CO., LTD. 386-6191.

FOR SALE BY OWNER, LOVELY 2-bedroom, stucco home. Third bedroom in full basement, separate garage, excellent condition, centrally located. Haultain-Kings Road area, $24,900. No agents. 385-2793.

4 NEW HOMES
$27,500 to $29,800

Only 5 miles from Town and Country. Many extras. Low down payments.
Bob Garside, 383-4141, City Trust

3 CUSTOM BUILT HOMES FROM 1465-1815 sq. ft. living space, range from $40,500-$42,500, ½ acre lots, 1 finished, 2 under construction. 1119, 1127, 1135 Lands End Road, 2½ miles west from Swartz Bay Terminals. H and I Builders, 656-1374.

SAVE — BUY FROM OWNER

Two prestige homes, Cordova Bay, 125'x80' view lots. Asking $37,900 and $38,400 — open, excellent financing, accept trade or mortgage. Inspection any time. Please call 658-8956 or 386-0114.

821 INTERVALE near NADEN

A neat 2-bedroom bungalow, view lot. Only $16,900 good terms, immediate possession. Call
384-8126 MR. GREENE 385-0793
PEMBERTON, HOLMES LTD.

IT'S IN SIDNEY

It's near New. It's 3-Bdrm. It's a Condominium. It's only $16,500. It only takes a call to view.
GRAE LANGSTON, 385-8596
Island Pacific Realty Ltd., 388-6231

BY OWNER, 3-BEDROOM, FULL basement home in Oak Bay, beautiful living room and dining room, large kitchen, 4-piece bath. Asking $27,900. Call 592-6711.

SIDNEY, $15,200

Older no-step, 2-bedroom cottage on double lot, lot size 124x134. 656-4735.

SPACIOUS NEW 3-BEDROOM ensuite, home, close in, prestige area, $39,900 terms, Ron Annett builder, 382-0658.

DIRECT FROM BUILDER

New, 3-bedroom in quiet location. Completion July 1st. To view, phone 477-1731.

250 HOUSES FOR SALE

NEW
ENGINEERED
HOMES

WHY??

Do You
Rent And Pay
$175 a Month Or More?

When you can move into a new 3-bedroom Engineered home and pay only $166 a month including taxes.

YES

When you have $1,096 down payment and can use the $1,000 B.C. Grant and earn $7,400 a year, you can have a home to call your own. Full price $20,396 and no added costs for legal fees, surveys or registration.

In
SIDNEY
On
MILLS ROAD

1 Block
Off Resthaven

Walk to schools and shopping. Ideal for children.

OPEN FOR
INSPECTION
2 p.m. to 5 p.m.,
Wed. thru to Sunday
Or Call
ENGINEERED HOMES
385-6211
19 Cadillac Avenue

BBBBB CCCC LL
BBBBBB CCCCCC LL
BB BB CC CC LL
BB BB CC LL
BBBBB CC LL
BB BB CC LL
BB BB CC CC LL
BBBBBB CCCCCC LLLLLL
BBBBB CCCC LLLLLL

B.C. LAND and INSURANCE
Serving B.C. Since 1863
922 Government St. 388-5555

EBOR TERRACE

A beautiful 3-bedroom no-step rancher.
—Qualifies VLA, about ½ acre
—1900 sq. ft. on one floor
—H.W. heat, stone fireplace
—Double garage and heated workshop
—Outside fireplace on patio
—1½ bathrooms, utility and rec. room

We could write many more priases, but instead phone us now for all the other details and features. Ready to view anytime and well priced at $38,900.
388-5555, GEO. PARSONS
Call WALLY HELLIESEN

GORDON HEAD

It'll be proud to show you this charming 3-bedroom home completely and most tastefully refurbished. It's not an oldy, just that the vendor enjoys graciousness and elegence, but his plans have been changed and says sell. It's 3-bedroom, double C.P., step-saver kitchen with eating nook and dining room. Rec. room, games rm. and bathrm. down. All situated on a large landscaped seaview property.

Price $35,500

Call anytime to view, WALLY HELLIESEN, 388-5555.

CITY

Near Bamfield Park. 5-room bungalow consisting of a living room, large cabinet kitchen, 2 bedrooms, one very large, sun room and 3-piece bathroom. Full cement basement, oil heating. Try C.M.H.C. Exclusive.

Price $17,900

Call Mr. Hope or Mr. Carpenter 388-5555 anytime.

WALL AND REDEKOP
REALTY LTD.
1820 Blanshard St.
386-8321

3 BEDROOMS
$27,000

Located in a choice area — on a double size lot — family room — living room, spacious sunny kitchen, carport and circular driveway. View by appointment only — call
Jeannine Kossack
386-8321 383-7207

$14,900
TRY ANYTHING DOWN

Vendor will carry balance — the inside is what counts in this 3 bedroom home — handy location.
Jeannine Kossack
386-8321 383-7207

$15,500
AND OPEN TO OFFERS

Vancouver vendor is anxious to sell this 3 bedroom country bungalow.
Jeannine Kossack
386-8321 383-7207

RETIREMENT SPECIAL
"ESTATE SALE"

MUST BE SOLD QUICKLY. THIS IMMACULATE HOME HAS 2 BEDROOMS (ONE VERY SMALL), NICE LIVING ROOM, LARGE KITCHEN WITH OIL RANGE, AND 3-PCE. BATHROOM. ATTACHED WORKSHOP FOR THE HANDYMAN. SOME FURNITURE MAY BE PURCHASED. LOVELY LOT WITH AT LEAST 10 FRUIT TREES! MOVE QUICKLY, THIS WON'T LAST LONG. ASKING $11,000. CALL:

FRANK CARR
385-9765
Charman Pacific Realty Ltd.

OAKLANDS—$22,900

Immediate possession available on this brand new, 1,000 sq. ft., 2-bedroom bungalow. A well planned living area includes; separate dining room, large living room with shag carpeting, "U" shaped kitchen with lots of built-in cabinets, utility room and 4-pc. bath. Many large shrubs, willow and oak trees make this lot beautifully landscaped. The builder says sell so act now! Terms and financing available. Call Doug Dickie 386-9558.

DICKIE AGENCIES LTD.
382-4312

BUY YOUR
HOME NOW

At an exceptional offer by the builder. Taxes monthly and down payments are very reasonable. Prices from $26,900 to $36,900 at 8¼% interest. Close in on sewer and new street. Most improvements are prepaid.
We are the developers
We are the designers
We are the Builders
We help in financing.
Ph. Kasapi Construction Co.
386-6191 anytime.

MUST BE SOLD
PRICE REDUCED
1083 JOAN CRESCENT

OPEN 10 A.M.-10 P.M.

Conveniently located 3-bedroom home in lovely area of Craigdarroch Castle, 1,450 sq. ft., spacious, fireplaced living room, through hall plan, master bedroom en suite, large family kitchen. Extra bedroom and bathroom in full basement.

Price now $37,500. Terms available
OWNER A. N. TAYLOR 388-7949

V.L.A. EXECUTIVE
COLWOOD

3 or 4 bedrooms, 3 bathrooms. Family room. Den or office. Full basement. Split level design with ample parking on extra large lot. $42,000. Shirley Wilde, 478-1729 or 478-2459. Rex Hughes Agencies.

YEAR OLD, OVER 1300 SQ. FT. quality 3-bedroom home. Convenient area. Plastered, oak floors, floor-to-ceiling feature fireplace, many other extras. Drapes, dishwasher, fridge, range included. Offers invited on appraisal of $31,500. 479-4537.

$2,000 DOWN

New home, Sidney, 3 bedrooms, rec. room. Direct from builder 382-3021. THE VICTORIAN HOUSE OF SERENITY LTD.

OPEN HOUSE

Friday, 2-8; Saturday, 2-4; 951 Tulip Avenue. Beautiful 10-room plus family home. $32,500. 479-6580.

BY OWNER, HIGH LOCATION, water and city view, custom-built home, many extras, quick possession, $32,500; 478-2481.

250 HOUSES FOR SALE

SIDNEY
What's your price range

$18,700 — 4 bedroom older family home, large living room and dining room, big kitchen, 2 small bedrooms down and 2 large bedrooms up. No basement but a large 20x30 no post garage.

$16,500—3 bedroom nearly new condominium on two floors.

GRAE LANGSTON 386-8596
Island Pacific Realty 388-6231

SOUTH OAK BAY

Garry oak trees standing in .45 of an acre surround this 4-bedroom stately old home of Tudor design. The original beautiful wood panelling in living room and dining room, modern kitchen, 2½ baths, new wiring, copper plumbing and oil hot water heating. Asking $52,500. To view please call Lee Forbes, 385-1431 anytime. Quadra Realty Ltd.

LANSDOWNE AREA

By owner; views of city and mountains; 4 bedrooms — 3 up, 1 down; rumpus room; sundeck; 1½ bath; full basement; panelled feature wall in living room. Must be seen inside to be appreciated. Asking $30,500. $21,000 existing mortgage at 8¼%. To view phone 592-3752.

SIDNEY
DIRECT FROM BUILDER

2 and 3 bedroom homes from $22,800 to $24,500. On Bowerbank St. (off Ardwell Ave.) and adjacent area. Look for our signs and prices in front windows. Call me anytime — Charles Morris, 384-4224 of Reeson and Pinch Homes — Builders and Developers.

BY BUILDER, 4529 MONTFORD in Gordon Head, excellent new 3-bedroom, 2½ bathrooms, 2 fireplaces, huge rumpus room, large level lot in prime location. Phone 477-2907.

EXECUTIVE HOME
UNIVERSITY-GORDON HEAD AREA
4060 EBONY PLACE
ULYSSES CONSTRUCTION LTD.
477-3402

253 COUNTRY HOMES AND PROPERTIES

JBJBJBJBJBJBJBJBJBJBJBJB
B B
J JOHN BISHOP B.Sc J
B B
J REALTOR—APPRAISER J
B B
J J. H. WHITTOME & Co. J
B B
JBJBJBJBJBJBJBJBJBJBJBJB

TWENTY ACRE FARM
BEAUTIFUL FARM-HOME
CENTRAL SAANICH

Lovely pastures, spring-fed LAKE. Some wooded sections, feeding shed and toolshed. The home has 3-4 bedrooms, large living room and dining room in-line, HUGE kitchen opens to large VIEW sundeck, RUMPUS ROOM, DEN, etc. About HALF of this property may be subdivided. See this and with a SUBSTANTIAL down payment ANY reasonable offer will be considered. For FULL particulars, call:

JOHN BISHOP, 479-1667
RES.: 656-2308

THREE FINE HOMES IN
NORTH SAANICH

1. A FRAME ENTRANCE — 4 BEDRMS. 2 BATHRMS. FULL basement, $28,500
2. TUDOR TYPE — 3 bedrm., 2 bathrm. Full basement. 60x180 ft. LOT. $28,500.
3. LARGE LUXURY HOME. 3 bedrms, 3 bathrms., SAUNA, BIG RUMPUS RM. INDOOR PATIO — 2Bft. living rm. Beautifully treed ½ acre. Asking $59,900. REAL CHARACTER HOME.

JOHN BISHOP, 479-1667
RES: 656-2308

A. OWNER TRANSFERRED
MUST BE SOLD
PRICE REDUCED

This is your opportunity to own a quality built 3-bedrm. family home on a ½ acre parklike lot with views of valley and Mt. Baker. Large living rm. with FP, family size kitchen with eating area, dining room, large sundeck, sep. garage. Full basement with one-bedroom in-law suite and family room. Price only $35,900 — terms.

B. BRENTWOOD BAY
VLA

Immaculate 2-bedroom, full basement home, ideal starter or retirement. ¾ acre cleared level lot, on sewer. Near school and shops. Price: $23,500 — terms.
385-3435 AL VICKERS 652-2266
P. R. Brown and Sons Ltd.

OPEN HOUSE

5075 SANTA CLARA
1.95 ACRE MINI FARM
SAT., 1:00-4:30 P.M.

Unbelievably lovely! Small orchard with every variety of fruit. Grapes, almonds and walnuts. Lush kitchen garden. Fresh eggs from your own chickens. Zoned residential farming, so you can keep animals if so desired. Lovely spacious 3-bedroom home plus family room, plus sewing room. The ultimate in open plan indoor-outdoor living. Excellent potential for future subdivision. Really terrific! Asking $43,900. For preview call:
EILEEN PEARSON
592-6068 or 386-2911
Shirley Philips' Homefinders Ltd.

FRANK CARR
385-9765
Charman Pacific Realty Ltd.

FANTASTIC SEAVIEWS
SECLUSION—MILL BAY

A Cape Cod style residence on an acre of land. There's a gracious entrance, long, wide windows in a lovely living room. A spacious dining room opens to a brick walled patio. There's a roomy study and a big master bedroom on main floor. 2 VERY LARGE and 1 small bedroom up, a full high basement, a private circular drive past a stone walled sweep of terraced lawns and flowering shrubs. A special property that must be viewed to be appreciated. For appointment call GRAY-LORENZEN, 652-1038.

MALAHAT REALTY LTD.
743-5525
Box 40, Mill Bay, B.C.

BRENTWOOD

Offering a lovely parcel of land fenced and X fenced and nearly 4 acres in size. The property is suitable for cows or horses, has barn — 2 greenhouses — black loam — vegetable stand and planted as a paying truck farm at the present time. The 3 or 4-bedroom home itself is absolutely spotless with wall-to-wall carpeting throughout, beautiful panelling and wall-to-ceiling fireplace.

A FULL PRICE $45,000

RON SEDGER
382-8117 or 479-3673

NEWSTEAD REALTY

LIVE THE
LIFE OF REILLY
WEST COAST ROAD
SOOKE — 3 ACRES
COUNTRY LIVING

Be sure and see this immaculate 1-year-old custom-built bungalow with sea view and many extras. Large living accommodations (nearly 1600 sq. ft.). Enormous sundeck. Offered at $52,500. For an appointment to view phone
FRANK BUTLER,
BROWN BROS. ON BLANSHARD
385-8771 (anytime)

WITH A SWIMMING POOL!

A charming split-level home with swimming pool on one of the most unique 22-acre properties on the lower Island. Fish ponds, streams, man made lakes, and extensive reserves of rich productive peat loam. Located in a secluded valley just inside the eight-mile circle. For full and factual description of this property and its outstanding potential, contact:

J. P. BELL 656-4293
W. H. SOUTHWARD 477-3187
PEMBERTON, HOLMES LTD.

PERFECT FOR HORSES

2 acres in Metchosin. All cleared, fenced, with year round stream. New barn. Solid older home with new high basement has space for 3 bedrooms. Plumbed for Washer and dryer, extra bathroom, OOM heat. Up has living room cabinet electric kitchen, 1 bedroom, 3-piece bath. $28,500.

MRS. McKEAGE 479-5868
Island Pacific Realty 386-6231

MODERN 2600 SQ. FT. HOME ON 7 acres view property. Phone owner, 658-8405.

253 COUNTRY HOMES AND PROPERTIES

ELK-BEAVER LAKE
6 ACRE FARM

On Haliburton Road. A lovely piece of land, 6 full acres, adjoining a prime home development. Ideal for small farming and horses — future subdivision possibilities. Comfortable 2-bed. home with one bed. in basement. Land mostly in berries and small fruit but has about 1½ acres of huge treed land at the rear. Asking $39,500, Offers considered. Call:

MR. STOTHERS
386-1341 or 658-5285

A. E. LePage, Boultbee Sweet Ltd.
Hillside Shopping Centre

NORTH SAANICH
20 ACRE FARM

Listed June 30th. Level land, cross fenced with half pasture and half hay. Spring-fed pond. Large renovated farmhouse with four bedrooms, 2 fireplaces etc. Two barns and various other outbuildings. Horse and cattle country at its best! Revenue trades or cash on asking price of $92,500.

BRENT D. EWING
388-6424 658-5661
BAYSHORE REALTY LIMITED
512 FORT STREET

Saanich Peninsula

Sidney

GORDON H

265 HOUSES WANTED TO BUY

WANTED
No basement home. Spacious rooms, Cadboro Bay or similar area.
ADELINE NICHOL
386-2911, 477-8562
Shirley Philips Homefinders Ltd.

GUARANTEED SALE
If your property is suitable for rental or renovations and under $20,000 quickly call
IRENE DALZIEL
388-6231 or 384-8692
Island Pacific Realty

WANTED
Up to 5 acres with 2 or 3 bedroom older home any condition. Up to $25,000 cash. Urgent. Quickly call IRENE DALZIEL 388-6231 or 384-8692. Island Pacific Realty Ltd.

UP TO $15,000 DOWN; URGENTly required for retired couple. No more than 3 steps and close to a bus route. No more than $22,000. Must be clean and comfy. Urgent call LARRY QUAGLIOTTI, 388-6231 or 479-6609, Island Pacific Realty.

Must be Vic West or James Bay 2 or 3 bedroom home or duplex. Early possession required. Price negotiable. All Cash. IRENE DALZIEL, 388-6231 or 384-8692. Island Pacific Realty Ltd.

CASH CLIENTS
will pay all cash or cash to mortgage for your 2 or 3 bedrm home with basement if possible. Call Victor Wong 385-2458 or 479-6569, Byron Price and Assoc. Ltd.

NEEDED NOW
2 or 3 bedroom home for handyman. Quick decisions, no obligations. FREDDY STARKE 388-6231 or 384-9633 Island Pacific Realty.

WE WILL BUY YOUR HOUSE for cash, if it is suitable for rental purposes. Please contact Sales Supervisor, Shirley Philips' Homefinders Ltd., 386-2911.

2-3 BEDRM. WITH FULL BASEment in Gorge or Esquimalt, $8,000 down no more than $16,000. LARRY QUAGLIOTTI 388-6231 or 479-6609, Island Pacific Realty Ltd.

PRIVATE INVESTOR WILL PAY cash for your home. No trifling please. Phone 385-3433.

268 LISTINGS WANTED

HENRY BITTERMAN LTD.
2700 Government 386-2971

When you list with us you pay nothing until your house is sold and then only 4% on sale price.
WE SUPPORT THE BETTER BUSINESS BUREAU

LISTING WANTED
Hot client requires $45-55,000 home in and around University area, Upper Lansdowne, or Uplands Area. Not one that has been on the market for some time, but a new exciting listing. Call SID HASLAM sooner at CANADA PERMANENT TRUST 386-1361 or 592-0900.

270 EXCHANGE REAL ESTATE

OWNER HAS APPROXIMATELY $50,000 equity in three properties namely a side by side duplex at 901-903 Cloverdale, a 4-bedroom home at 1295 Union Road and a new 3-bedroom home at 1249 Vista Heights. Would like to exchange this $50,000 equity into a parcel of commercial property. What have you?
Call Harold Ware of Gardner Realty Ltd., 385-7721 or 598-4358.

MY EQUITY, SIDNEY DUPLEX ($8500) for Saanich Peninsula lot. 656-3334.

271 LOTS FOR SALE

WE ARE PLEASED TO OFFER exclusive residential building lots in the University area. We also can arrange the complete package including building, mortgage, and assist with the planning of your new home. Call us now while selection is still good!
JOHN WATSON—477-3877
DON MacGILLIVRAY—386-1341
A. E. LePAGE
BOULTBEE SWEET LTD.
Hillside Shopping Centre
386-1341

ATTENTION BUILDERS
...iful level 8 lots parcel that is ...ially approved, walking distance to two large plazas, and across from golf course. You better call quickly on asking of $54,000.
BEN PARENT
382-8117 or 382-5219
NEWSTEAD REALTY LTD.

HIGH LOCALE
BROADMEAD
Beautiful sunny high lot. Excellent building site in choice locale. All underground services. All offers considered on asking price of $13,500.
PHIL WARREN 385-7761
D. F. Hanley Agencies Ltd.

METCHOSIN
Wanting to build a home, wanting seclusion, then let me show you this 2.72 acres at asking price of $8,700. Call:
BEN PARENT
382-8117 or 382-5219
NEWSTEAD REALTY LTD.

FOREST HIDEAWAY
Ideal summer cottage site, $4,900

BUILD A HOUSE
Corner of Helmcken and Stillwater, large lot, $8,900

CALL DON PLANK 385-8784
DOUGLAS REALTY LIMITED

BRENTWOOD BAY
Approx. ¾ acre cleared level lot, near marinas, school and shops. On sewer and water lines. Possible subdivision into 2 lots. Asking $10,500.
385-3435 Al Vickers 652-2266
P. R. Brown and Sons Ltd.

9 ACRE, MAPLE RD., SOOKE
Level building lot, over one-half treed, with new septic tank and disposal field. On village water. Easy terms on asking price of $5,900. Call 386-6731.
ISLAND PACIFIC REALTY
ANNE DUGGAN

SOOKE SEA VIEW
Large lot within walking distance of downtown Sooke. Approx 16,000 sq. ft. Asking $8,900. Phone Doug. Cole 478-4494, 478-5561; Jack Kennish 479-3186.
BLOCK BROS.

CHEMAINUS
¾ ACRE, level good garden soil, city water and power. $4250. $10 down, balance $45 per mo. A. KLENMAN, Town and Country Realty Ltd., 382-7276.

5 TREED ACRES WITH VIEW. Metchosin. All offers considered. Asking $11,900. H. TOMLIN 477-1327 or W. ROGERS 652-1891.
J. A. HENDERSON REALTY LTD. 385-9741.

UNIVERSITY AREA
Choice, fully serviced lots; 6,000 to 9,000 sq. ft. Builders terms; from $9,500. Act while there is a selection Mrs. Brawnel or Mrs. Oliver: 652-1795, Glengray Estates Ltd.

LARGE BUILDING LOT:
Approx. one acre, ½ in raspberries, balance in lawn and shrubs. Low tax area $12,000.
MRS. McKEAGE 479-5868
Island Pacific Realty 386-6231

$2,500 FOR ONE ACRE?
At Cobble Hill, well not quite an acre but so close that the difference is not significant.
Bob Paul, 478-2477, 478-5561
BLOCK BROS.

LOTS
2 acres, 160' waterfront, $12,000
2.1 acres, 130' waterfront, $14,000
1¼ acres, waterview, $7,400
JOHN MORRY 592-9776
Royal Trust Company

½-ACRE LOT. WOODRIDGE Road, Highland District priced to sell quickly at $4,900. J. A. HENDERSON REALTY LTD. 385-9741. W. ROGERS 652-1891.

HOLDING PROPERTY (3-5 years) 10% down, $80-$120 per month. Do you want 6% or 36% profit? Information phone Mr. Greer, 658-8494 or 592-3968.

3 acres Humpback Road, open to offers. Terms available. Phone 384-1711 or 478-1983. Rhynhard Developments Ltd.

BEAUTIFUL TREED LOT .72 OF an acre, by owner, 656-4856.

273 PROPERTY FOR SALE

METCHOSIN DISTRICT
3-acre lots — $6,500 and up
REX HUGHES AGENCIES LIMITED
478-1729

273 PROPERTY FOR SALE

OVERLOOKING CORDOVA BAY
2.94 ACRES
Without a doubt, this is the finest piece of property offered in the Greater Victoria area for some time. On GEORGIA PARK TERRACE, with a complete panoramic view of Cordova Bay and the Gulf Islands, this property is surrounded by high quality homes and development is continuing in the area. The property could easily be subdivided into 7 large lots. A purchaser should be prepared to build a high quality home on one of these large lots and hold the remainder until the 5-acre freeze has been rescinded for this particular area. Price $67,500. For further particulars please contact FRED PHILLIPS, 598-3321, Jack Mears' Oak Bay Realty Ltd.

APARTMENT SITES
ZONED OR HOLDING
SEA VIEWS
1 — 35,000 sq. ft.
2 — 70,000 sq. ft.
3 — 22,000 sq. ft.
PRIME RENTAL AREA
Priced from $1.70 per sq. ft.
M. P. Teillier Securities Ltd.
386-1214

MILL BAY
WATERFRONT, ACREAGE
LOTS, FARMS
Call "land specialists," 743-5525
Malahat Realty Ltd.
Mill Bay, B.C.

10 ACRES $22,500. 600' ROAD frontage, treed, 8 mile circle, Woodridge Place 598-5701.

274 PROPERTY WANTED

SHAWNIGAN PROPERTY
WANTED
Shawnigan Lake or Mill Bay property wanted. Must be suitable for summer home. Waterfront or nearby access preferred. Call BOB MALBON at 386-6321 or Shawnigan Res. at 743-5145.
Wall and Redekop Realty Ltd.

VICKERY AND SONS LTD. LOTS OR ACREAGE IN ANY AREA
592-6149 592-6622

WE NEED LARGER 3 BEDROOM HOME. FAIRFIELD OR OAK BAY. CALL G. IRELAND, C. N. MONTAGUE CO. REALTORS. 384-9318.

APARTMENT-MOTEL, COMMERcial sites and sub-dividesole land required. Contact Marden Construction, 592-0995.

WATERSKIING FAMILY WOULD like to buy cottage on lake, lower Island, no agents Victoria Press Box 175.

280 ACREAGE FOR SALE AND WANTED

3 ACRES
NORTH SAANICH
McTavish Road (signs on property). Two separate parcels, both with partial views. Both percolate. Now the really exciting part: try $1,000 down on one and $2,000 down on the other, existing first mortgages may be retired at any time without penalty. Firm end prices of $13,500 and $14,500.
BRENT D. EWING
368-6424 (658-5661)
BAYSHORE REALTY LIMITED
512 Fort Street

10 ACRES
A.—Magnificent views over Sooke Harbour and Olympics. Rich bottom land waiting to be cleared. This could be your chance to get with your organic farm. The price is 10 acre $19,500 the yellow $17,500. Excellent terms, commute to Victoria.
B.—Still a few 2-2½ ACRE LOTS available in Metchosin in $6-7,000 range. Terms.
DESMOND HOMES
384-8126 478-1227
Pemberton Holmes Ltd.

395 WILDERNESS ACRES
Located at the mouth of Kingcome River, on Kingcome Inlet. Accessible by air or water from Campbell River vicinity. A secluded paradise, fish, wildlife. Approx. 100 acres in natural meadow, the rest mainly Cottonwoods and Hemlock. Ariel photo and maps at 1686 Hillside Ave. Asking $55,000. Call: BETTY SILVER or KAY GOODER — 386-1341
A. E. LePAGE,
BOULTBEE SWEET LTD.
Hillside Shopping Centre

100 ACRES
YELLOW POINT
1320x3300
800 feet road frontage. 1½ miles past Yellow Point Lodge. Wild, flat land. Some roads through the property, potential seaview. $108,500 — $35,000 down. LEW MOILLIET, Res. 477-9251, Town and Country Realty Ltd., 382-7276.

SHAWNIGAN LAKE
3 ACRES MOUNTAIN VIEW
This property is on a quiet dead-end road with power, phone and water supply from a registered spring. Should make nice permanent home site or summer retreat. Priced at $6500. For details contact Walt Hearn, 743-5525, eves. 743-2479.
MALAHAT REALTY LTD.
Box 40, Mill Bay

CASH
For property in the Greater Victoria area including Colwood and Metchosin.
KASAPI CONSTRUCTION CO. LTD., 386-6191

LARGE ACREAGE WANTED
Contact Bob Garside, City Trust
383-4141

2 ACRES, COMMANDING SEAview of Sooke basin and mountains. Only $6,950 full price — terms: Ruby Holden, 478-7445 or 478-6669, Goldstream Properties.

5 ACRES NEAR PROSPECT Lake, lightly treed. $19,900. PETER TER VEER, Royal Trust Co., 384-8001 (24 Hrs.) or 479-1588 RES.

ACREAGE FOR SALE? — Large or small, with or without home building lots, etc. Call GEORGE CHAN, the specialist in Land. 386-2955. Mayfair Realty.

WOODED WESTERN SLOPE IN area of quality homes, near Woodwynn Farm, 11.9 secluded acres, $32,000. 592-7551.

285 UP-ISLAND PROPERTIES

BUY DIRECT
Nicely treed lot ½ up to 2 acres on paved road, water available. 2 miles north of Mill Bay, near Island Hwy. Price $3,500 and up. $200 down, easy terms.
2 homes — one 3 bedroom, full basement, on 3 acres, drilled well. $23,000.
3-bedroom log home, and carport with lovely spring-fed trout pond on 2 or 15 acres. Price to be arranged.
Phone W. Boyles
Cobble Hill 743-9178

SCHOONER COVE
.59 acres of high view select property, bordering on park, and fronting on barred road, water, power, telephone. 10 min. walk to new marina. 14 miles Nanaimo, 9 miles Parksville, $8,500. 592-6436.

BUY AND SELL
THROUGH
CLASSIFIED ADS
DIAL 386-2121

293 GULF ISLANDS PROPERTIES

HALF ACRE
WATERFRONT
RETIREMENT
INVESTMENT
Just 30 minutes south of Nanaimo, yet offering all the privacy that nature can provide. Coho Cove Estates on B.C.'s famous Gulf Islands, offers ½ to 1 acre choice lots with beach access and free moorage for only $25 down and $25 per month. Only $2,500 buys a park lot with the whispering pines and the tang of the sea. Fish from your doorstep on a half-acre wooded waterfront lot for $64 down and $64 per month. Take the first step now! For brochures and information phone or write Glen Galloway c/o Nanaimo Realty Co. Ltd., Box 518, Nanaimo, B.C. or phone 754-2311 or eves. 758-5537.

Alberni
84-45 Acres $45,000
Zoned for 5 acre lots
On Beaver Creek Rd., 9 mi. north of Alberni and ½ mi. from Stamp Creek Prov. Park. Fairly level, semi-cleared land with 2 creeks. Also Suitable for recreational development or dairy and other farming.
Write or call
Mary McGuire
at 386-2911
Shirley Philips' Homefinders, Box 4085 Stn. "A" Culduthel at Douglas St., Victoria, B.C.

GABRIOLA ISLAND
LOTS
PRICE $4,500-$5,350
These fine view lots on the south end of beautiful Gabriola Island can be yours for amounts ranging from $4500 to $5350 per lot. The new resident owner may consider trades for what have you for similar value. Excellent for that summer home. For more details re financing or trades please dial Cliff Stretch 479-1667 or 592-3969.
J. H. Whitlome and Co.
Royal Oak Branch
4520 West Saanich Rd.,
Victoria

293 GULF ISLANDS PROPERTIES

HORNBY ISLAND
SANDPIPER BEACH
From $16.50 down, $16.50 monthly for ¼ acre lots. Some wooded, close to good beach. Island has large acreage, Government Park, horseback riding, bike trails, excellent salmon fishing. Ideal campsite or investment lots. For information and brochures, contact Frank McLaughlin, c-o Nanaimo Realty Co. Ltd., Box 518, Nanaimo, B.C., or phone 754-2311 or eves. 390-4334.

SHAWNIGAN LAKE DREAM
New 3 bedroom, 2 bathroom, living room, Dining room, breakfast nook, kitchen, game room, sundecks, basement, carport, horse corral, small rifle range, racquet court, telescope tower, fruit trees, park-like grounds on full acre. Beautiful hillside location 4 blocks from Shawnigan Lake. $55,000 terms. No agents. 743-5197.

HOW TO WRITE
A GOOD
CLASSIFIED ACTION AD

1—IT'S BEST to start your ad with the name of the article or service you have to offer. If you have an apartment, room, etc., for rent, or property for sale; start your ad with the location.

2—BE CLEAR. Readers respond more quickly and favorably when given complete, definite information. Always include the price in your advertisement. Don't allow the reader to speculate.

3—MAKE IT EASY for the reader-prospect to reach you. Always give your telephone number or your name and address. If you do not have regular hours, state a preferred time for the prospect to get in touch with you.

4—PLAY SAFE. You get the greatest reader attention by using consecutive insertions. A six-day order is best and costs less, and you can, of course, stop your ad as soon as you get the results you want. You pay only for the days your ad appeared. Lower yearly rates are available to those who wish to keep their services or products before the public every day.

5—PLACE YOURSELF in the reader's position and ask yourself what you want to know about your offer. The answer you give will make a good Want Ad.

6—GIVE YOUR PROSPECT every inducement you can with good copy. Classified action ad readers have the money and are already interested in buying the merchandise or service you have to offer. The details and information you give are the most important.

7—WANT ADS THAT FAIL TO bring the desired results do so usually, not through a lack of readership, but because they are poorly worded or contain inadequate information.

8—TO PLACE YOUR AD, call 386-2121, your direct line number to fast Want Ad action. A courteous, efficient ad-visor will be glad to help you word and place your order. And remember, Classified Action Ads afford you the most complete coverage. Telephones are open 8:00 a.m. to 5:00 p.m. for you daily, Monday through Saturday call.

386-2121

NOTICE TO CREDITORS
IN THE MATTER OF THE ESTATE OF ALFRED JAMES BROWN, DECEASED, Late of the City of Victoria, British Columbia.
CREDITORS and others having claims against the above estate are required to send full particulars of such claims to Canada Permanent Trust Company, P.O. Box 1282, Victoria, British Columbia, on or before the 14th day of August 1972, after which date the estate's assets will be distributed, having regard only to claims of which the Executor shall then have received notice.
CANADA PERMANENT TRUST COMPANY
P.O. Box 1282
Victoria, British Columbia
Executor
By their Solicitors,
Randall, Meyer & Pollard
520—880 Douglas Street
Victoria, British Columbia

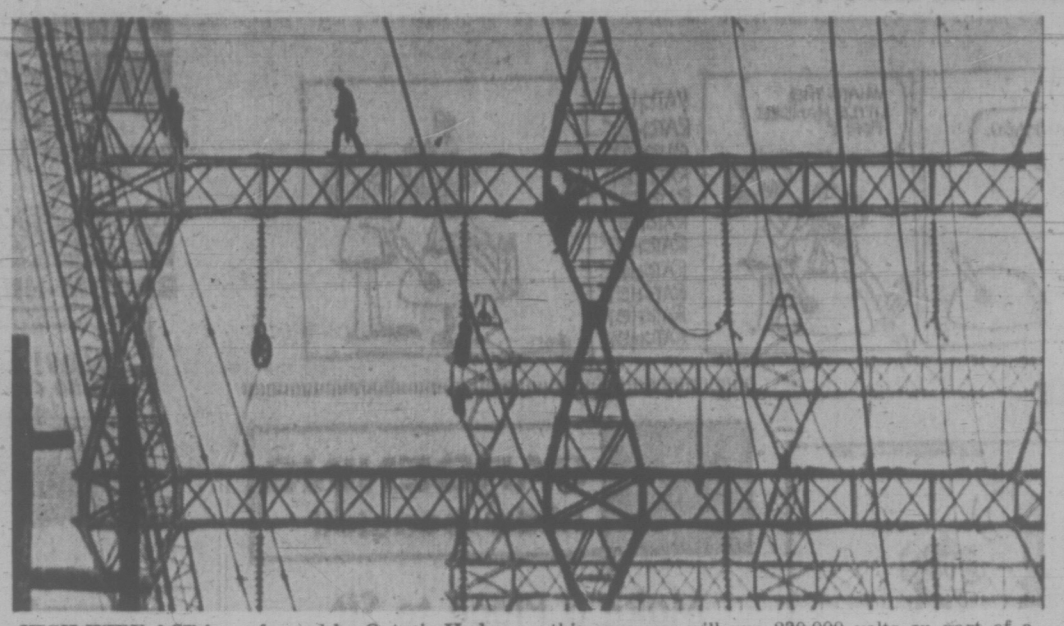

HIGH WIRE ACT is performed by Ontario Hydro linemen working 120 feet above the ground on new towers near Toronto which, when completed late this summer, will run 230,000 volts on part of a new north-south artery.

Ransom Hijackings Total 17, But Most Ended in Failure

By The Canadian Press

Since last fall when the man known as D. B. Cooper made world headlines when he bailed out of a Northwest Airlines jet, taking with him $200,000 in ransom money, there have been 16 other aerial hijackings in which the profit motive was the dominant one.

Cooper, to use the name listed in airlines records, bailed out somewhere between Seattle, Wash., and Reno, Nev., on the eve of the U.S. Thanksgiving Day—Nov. 24—and hasn't been seen since.

Most of the subsequent air pirates haven't been so lucky. Five of those who tried to emulate Cooper are dead—including the two men who were killed by FBI agents in San Francisco Wednesday night.

In the bloody exchange of gunfire between the FBI agents and the hijackers, a Canadian passenger was killed. He was identified as retired CNR conductor H. Stanley Carter, 66, of Longueuil, Que., who was on his way to San Diego with his wife to piek a retirement spot. Mrs. Carter was unhurt.

The dead hijackers were identified as Dimitr Alexiev, 28, of Haywood, Calif., and Michael Azmanoff, 28, no address.

ONE KILLED SELF

Ten of the ransom attempts ended with the hijackers either surrendering or being hunted down and arrested. One hijacker killed himself.

Actually, the spate of ransom hijackings started before anyone heard of D. B. Cooper.

Paul Joseph Cini, 27, of Calgary, took over an Air Canada DC-8 bound for Toronto from Vancouver on Nov. 12, 1971, 12 days before Cooper's flight. He demanded and got $50,000 in ransom and a parachute, but was overpowered when he attempted to strap it on.

Then, on Dec. 24 at Chicago's O'Hara International Airport, a man identified as Everett L. Holt of Indianapolis was arrested after a five-hour confrontation during which he threatened to blow up a Northwest Airlines 707 unless he was given $300,000. He surrendered after a hostage escaped.

SITUATION WORSENS

Things began to worsen in 1972. Here in chronological order are the 1972 ransom hijackings leading up to Wednesday night's bloody shootout in San Francisco:

Jan. 12—A man identified as Billy E. Hurst, 22, hijacked a Braniff Boeing 727 en route from Houston to Minneapolis, forced it to land at Dallas and demanded $1 million and a parachute. He surrendered.

Jan. 20—A lone skyjacker parachuted from a Hughes Airwest DC-9 over Colorado with $50,000 ransom he demanded after hijacking the plane at Las Vegas. The man, identified as John Shane, was captured within hours.

Jan. 27—Heinrick von George, 45, collected $200,000 ransom and two parachutes after hijacking a Mohawk Airlines flight in upstate New York. He was killed by FBI agents at Poughkeepsie, N.Y.

Jan. 29—A TWA flight originating in Los Angeles with 93 passengers was hijacked over Iowa by a gunman who demanded $303,000 ransom and forced the plane to land at Kennedy International Airport. An FBI agent posing as a crew member shot and injured the man, identified as Garrett Trapnell, 33.

Feb. 22—Three Arabs hijacked a Lufthansa jetliner carrying 175 passengers on a flight from New Delhi to Athens and forced it to land at Aden. The plane and passengers were released after the Bonn government paid $5 million ransom.

April 7—A man identified as Richard Floyd McCoy Jr., 29, parachuted with $500,000 ransom over Provo, Utah, after commandeering a United Air Lines plane near Denver. McCoy was arrested at his home in Salt Lake City two days later.

April 9—A skyjacker took over a Pacific Southwest Airlines jet carrying 92 persons from Oakland to San Diego, demanding $500,000 ransom. The plane landed in San Diego and the man, identified as Stanley Peck, surrendered.

April 17—A hijacker demanding $500,000 ransom and a trip to the Bahamas seized a Delta Air Lines jet over Florida, but was captured without incident less than an hour after the plane touched down in Chicago, its original destination.

May 6—Furnished with six parachutes and $303,000 ransom, a skyjacker of an Eastern Air Lines 727 bailed out over British Honduras and vanished without a trace. One month later, Frederick W. Hahnemann surrendered to U.S. authorities in Tegucigalpa, Honduras, and said he was the man who comandeered the plane over Pennsylvania. He did not have the money.

May 23—Ecuadorian soldiers burst into a hijacked airliner in Quito and killed a skyjacker who had demanded $40,000 and a parachute. The man took over the Electra turboprop after takeoff from Quito and ordered it to return.

May 30—A gunman hijacked a Varig Airlines jet near Sao Paulo, Brazil, forced it to land there and released 80 passengers after receiving $250,000 ransom. Minutes later, he killed himself with his own gun as Brazilian troops rushed the plane.

June 2—A self-described Black Panther and his blonde girl-friend hijacked a Western Airlines jet en route to Seattle, and after stops in Seattle, San Francisco and New York, arrived in Algiers with $500,000 ransom and requested political asylum. Algerian officials returned the ransom.

June 2—Wearing a pillow case to disguise his identity, a lone gunman hijacked a United Air Lines jetliner in Reno, collected $200,000 ransom and ordered the plane airborne; he escaped by parachute. Search parties arrested Ross D. Heady, 22, of Reno, a short time later and charged him with the skyjacking.

June 23—A young man with a bad complexion boarded an American Airlines flight in St. Louis. He took over the flight and after ordering the aircraft back to St. Louis, finally took off in a second aircraft after a bizarre incident in which a man, David J. Hanley, smashed through the fence surrounding the runway and crashed into the aircraft carrying the hijacker. The hijacker finally bailed out over northern Indiana, taking with him $500,000 in ransom. The ransom was found on the ground. Martin McNally of Detroit now is awaiting trial for that hijacking together with a suspected accomplice, Walter J. Petlikowsky, 31.

You may WIN a trip to PARIS in the 'Win your real thing' contest. Match words from caps or inside cans of COCA-COLA
Details at displays of Coke
CONTEST CLOSES JULY 31, 1972

Inland Terminals

REGINA (CP) — A system of inland terminals appears to be the only reasonable way to improving grain handling, Walter Nelson, president of the Palliser Wheat Growers' Association, said Wednesday.

"We can appreciate those who oppose inland terminals on the basis of their responsibility to maintain a financially-sound elevator company," Nelson said in a prepared statement.

IT'S
KILSHAWS
1115 FORT ST.
AUCTION
FRIDAY AT 7 P.M.
Modern Chesterfield Stes., Lounges
MR. AND MRS. BEDROOM SUITES
Hollywood Beds, Chests, Coffee and End Tables, Dinette Sets, Lamps, Occ. Chairs.
BROADLOOM RUGS
Refrigerators — Deepfreeze
Apt. and 30" Elec. Ranges
Automatic Washers
China, Glassware and Bric-a-Brac
Over 350 Lots for your inspection.
Kilshaws Auctioneers Ltd.
1115 FORT ST. 384-6441

Peninsula Brochure On Stands

A glossy new brochure boosting the "Preferred Peninsula" has hit the tourist stands.

The brochure is published by Sidney and North Saanich Chamber of Commerce. It contains a detailed map of Saanich Peninsula, a road map of Sidney and a guide to tourist accommodations and special attractions.

Color photos, ferry and customs information are included.

Municipalities of Sidney, Central Saanich and North Saanich are represented in the brochure which has an introduction by H. V. Green, former editor of the Sidney Review.

Chamber members John Elliott, Drek Bradley and president Bob Whyte are responsible for organizing the publication, 100,000 copies of which will be distributed to tourist information bureaus.

McTavish Principal Dies at Age 55

Bertram Brewer, 55, was found dead in his Marina Park apartment on White Birch Road, Sidney, late Wednesday afternoon.

Brewer, principal of McTavish School, was widowed two years ago and lived alone. Cause of death is not known and an inquest will be held. Sidney RCMP said there was no indication of foul play.

Crash Kills Eight

ABILENE, Tex. (AP) — Eight persons, seven of them teen-agers, were killed when two cars collided in heavy rain near here Tuesday. State police said an automobile carrying six persons tried to pass another vehicle, skidded and collided with one carrying four persons in the opposite direction.

$147,000
EVERY COLOR — MODEL
HONDA
"World of Pleasure"
PEARSON

SUPER FOOD!
CAPITAL
50 WEST BURNSIDE
FREE DELIVERY
OPEN EVERY DAY
9 a.m. to 9 p.m.
Prices Effective July 6, 7, 8, Thurs., Fri., Sat.
BIG SAVINGS EVERY DAY
WE RESERVE THE RIGHT TO LIMIT QUANTITIES

GOV'T INSPECTED PURE PORK SAUSAGE lb. 59c
BURN'S SPREADEASY CHEESE 2-LB. BLOCK 1.59
CANADA CHOICE, CANADA GOOD CHUCK STEAK lb. 69c
MAPLE LEAF TENDERFLAKE LARD 5 1-lb. Prints 1.00
MAPLE LEAF Cheese Spread 16-oz. jar 79c
MAPLE LEAF Cheese Slices 16-oz. pkt. 79c
NESCAFE 10-oz. Jar 1.69
CARNATION CANNED MILK 7 Tall Tins 1.00
WITH 10.00 ORDER OR OVER
CAMPFIRE Marshmallows 11-oz. Pkt. 4 for 1.00
DARE COOKIES 2-LB. PKT. 89c
DELMAR MARGARINE 1-lb. Pkt. 4 for 89c
CHUN KING 28-oz. Box SKILLET DINNER, CHOW MEIN, CHOP SUEY, ORIENTAL OMELET, etc. 79c
PHILIPS LIGHT BULBS 25, 40, 60, 100 Watt 2 Bulb Pkt. 39c
ENCORE HEAVY DUTY DETERGENT 5-LB. KING SIZE 1.09
FRESH CRISP CELERY Large stalk. Ea. 25c
FANCY RED DELICIOUS APPLES 4 lbs. 59c

B.C.

MARMADUKE

"An introduction to HIM is quite a sloppy experience!"

THE FAMILY CIRCUS

"Stand right there, Daddy, and I'll swim all the way over to you."

GARDENING
hilda beastall

Make a Place to Sit When Weather's Hot

There's nothing like a few warm days and evenings to further plans for outdoor living at home.

With a growing interest in not continually going somewhere other than where we are, people in general have begun staying at home weekends and holidays. Especially is this true of those with gardens.

And why not? We all love sunshine and most like the patterns of shadows. A single lot garden planned to make the most of these two natural phenomina will be a source of pleasure, relaxation and, in a year or two it will stretch a small budget by keeping the family at home with less expenses.

Supposing you have a spot in the garden where cool sitting has been possible lately because it is shaded. Was the shade extensive enough, or was it constantly necessary to move chairs as the sun's rays entered the retreat?

If you have overhead shade, is it dense enough for hot days, or do open spaces occur to make reading or writing a problem with glare?

Once a suitable area on the lot has been chosen, plan to cover at least a portion with solid material. This repays its cost several times over by preventing light showers from disrupting meals and other activities, by creating a relatively damp-proof place for leaving garden furniture, as well as an area where no sharp sunlight penetrates on hot summer days.

* * *

Side screens may be more permeable, but are needed on southwest and west sides unless that aspect is taken care of by shrub and tree screening.

Don't forget the need for air circulation in summer while sitting or working outdoors. During the recent warm days, the prevailing wind was from north to northeast making the temperature quite bearable in shade if the air was circulated.

For winter use, an outdoor sitting space needs shelter from northeast for the coldest winds come from that direction. Since the time spent there is often limited to enjoying a cup of hot coffee why not build a sturdy bench with a solid background of wall, fence or shrubs? With shelter from wind, a comfortable seat will often tempt you outdoors in winter, giving you a new view of your own garden and its winter features.

Contemplation time. That should be summer. And what better time than holidays? Plan while it's hot, construct while it's cooler. Before summer is gone, the nucleus for your outdoor living will be established.

Plantings can be made in early September and will be established before winter to grow beautifully in spring.

CRYPTIC CROSSWORD

ANSWERS TO WEDNESDAY'S PUZZLE

ACROSS
1 Vice
3 Pressing
9 Hold Out
10 Asses
11 Close friends
13 Easily
15 Course
17 Mourning-dress
20 Irene
21 Air-base
22 Detested
23 Fend

DOWN
1 Vehicles
2 Cello
4 Retort
5 Sealed orders
6 Insider
7 Gasp
8 Money-lenders
12 Bedstead
14 Slowest
16 Engage
18 Erase
19 Wind

CLUES

ACROSS

1 Easily made light of! (11)
9 The leaders of heavy industry try to strike (3)
10 . . . till . . . (9)
11 . . . the country makes a woeful cry, we hear (5)
13 It's superlatively costly, darling (7)
14 What its subject may be is a moot point (6)
16 This could result in five hundred taking a different route (6)
18 Fancy finding the Wise Men in the East! (7)
19 Make sure the account has been properly recorded (5)
20 Pneumatic weaving machines, we hear, are passed down in the family (9)
21 Not worth having — a number inside (3)
22 A particular practice for a cultural organisation (11)

DOWN

2 The court is divided by this (3)
3 Is in need — of a stricter attitude, by the sound of it (5)
4 A boy is taken in by my complaint (6)
5 Enliven a team in distress (7)
6 Whole deals, lacking capital, will be spoiled by tenure agreement (9)
7 Televised a boxing match — what the spirited contestant did (6, 5)
8 A speech by the others for bringing back the monarchy (11)
12 By whom you may be brought to book (9)
15 A single journey authorised — one of three (7)
17 Give a new classification to holiday place (6)
19 As immoveable as part of the estate (5)
21 It's partly misunderstood as well (3)

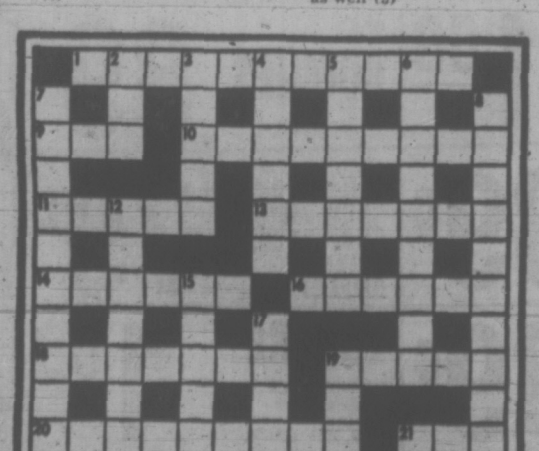

SOLUTION FRIDAY

The Bridge Expert

By FRED KARPIN

After South had gone down a trick at his game contract in today's deal, West dealt out the next hand. No post-mortem comment whatsoever was made about the fact that South should have fulfilled his contract. Can you isolate South's error in play and bring it to light?

Neither side vulnerable. South deals.

NORTH
♠ A J 10 8
♡ J 9 8 5
◇ 6 5 3
♣ J 7

WEST
♠ 5 4
♡ A Q 6 3
◇ Q J 10 8
♣ 8 5 2

EAST
♠ K 3
♡ 7 2
◇ K 9 7 4 2
♣ 9 6 4 3

SOUTH
♠ Q 9 7 6 2
♡ K 10 4
◇ A
♣ A K Q 10

The bidding:

South	West	North	East
1 ♠	Pass	2 ♠	Pass
4 ♠	Pass	Pass	Pass

Opening lead: Queen of ◇.

After declarer had won the opening lead with his ace, he promptly laid down the queen of spades and took the finesse against West's hoped-for king. As is evident, East won this trick.

What motivated East to get his fingers on the seven of hearts, I do not know. But the fact is that he did "find" this heart lead, on which South played low. Upon winning the trick with his queen, West next cashed the ace of hearts. He then led a third heart, which East ruffed for the setting trick. What was declarer's mistake?

It should be stated, first, that South was really unlucky in finding the adversely-held hearts divided as they actually were, resulting in East's ruffing of the third heart lead. Nevertheless, the blame for South's defeat must be placed squarely on his own shoulders.

Had declarer's sole concern been the fulfillment of his contract, he would have recognized that the taking of the trump finesse was a needless risk. From declarer's position, he had just three losers — two hearts and a trump — provided a defender did not get around to trumping one of declarer's winners.

At trick two, declarer should have played the queen of spades—as he did—in order to talk West into covering with the king if the latter possessed that key card. But when West played low, declarer should have spurned the finesse; and, instead, he should have overtaken the queen with the board's ace. The jack of trumps would be led next, and East would take his king. With the adversely-held trumps now removed from circulation, all the defenders could make from here in would be two heart tricks.

Had East happened to possess the tripleton K-x-x of trumps, then declarer's "safety-play" of declining to take the trump finesse would have availed him nothing. In the latter case, East could not be prevented from ruffing the third heart. And declarer could attribute his defeat to circumstances beyond his control.

FUN WITH FIGURES

By J. A. H. HUNTER

Each letter stands for a different digit.

Believe it or not, they do sometimes go to jail these days, but such MEN must be odd. What do you make of it?

C O N
M E N
G R O W

W I S E R

Thanks for an idea to A. G. Bradbury, North Bay.

(Answer tomorrow)

Yesterday's answer: Total amount $8.40.

SHOOTING RASH MARKS HOLIDAY

CLEVELAND (UPI) — Eleven persons were shot to death in Cleveland during the July 4 weekend.

The victims included a 14-year-old girl hit by a stray bullet during an argument at a birthday party and an elderly man shot to death during a card game.

Police said 158 homicides have been recorded so far this year.

PEANUTS

BROOM-HILDA

WIZARD OF ID

APARTMENT 3-G

MISS PEACH

EB AND FLO

POLLY

NANCY

MUTT AND JEFF

MARK TRAIL

There are a million reasons why people believe Classified Ads in the Victoria Daily Newspapers pay off!

More than one million individual Classified Ads are published in the Classified pages of the Victoria Daily Newspapers each year.

We think they represent a million good reasons why Classified Advertising pays off!

Individuals and business firms are putting more advertising into Classified **because** they're getting more out of it.

For one thing advertisers in the Victoria Daily Newspapers reach virtually every potential buyer in the area.

And reaching the largest audience is one of the best ways of making sure your advertising message gets results.

That's why Instant Action Classified Ads in the Victoria Daily Newspapers are so popular. For just $3.60 you can put a 15-word ad in the Victoria Daily Newspapers for three consecutive days.

During the three days your message reaches virtually every family in the Victoria area as well as a considerable number up-island. You cannot find better value for your advertising dollar anywhere.

Whether you have a car to sell, an apartment to rent, a handyman to hire or a lost dog to find . . . your chances of getting faster action are better in the classified section of your Victoria Daily Newspapers.

And it's easy to place your ad. Just call our direct Classified number—386-2121 and you can "charge it" if you're a listed telephone subscriber.

The Victoria Daily Newspapers

Freedomite Jailings Urged

VANCOUVER (CP) — John Verigin, leader of British Columbia's 3,000 orthodox Doukhobors, said Wednesday that Sons of Freedom Doukhobors who continue to break the law should be examined for mental illness or declared habitual criminals and removed from society.

Mr. Verigin said in a telephone interview from his Grand Forks, B.C. home that it is time the provincial government removed the hard-core element from the Sons of Freedom sect.

"The criminal element should be contained so they are no longer free to harass society and the rest of the public.

"They should either be treated as mental patients in a proper institution or as criminals so that society is not continually at their mercy."

Mr. Verigin's statements were the latest development in the continuing saga of the Doukhobors, a group which fled to Canada at the turn of the century to escape religious persecution in Russia.

Members of the Sons of Freedom, a militant splinter group, were responsible for a series of terrorist attacks, including arson and bombing, in the West Kootenays in the early 1960s.

Many were jailed at Agassiz Mountain Prison in the lower mainland, prompting a mass trek to Aggassiz by about 800 of their relatives.

That segment of the Doukhobor saga ended last weekend when the last of the Sons of Freedom returned to the Kootenays to take up land purchased from the provincial government or to stay with friends or relatives. The last sect member jailed at Agassiz was released in 1970.

Recently, the Sons of Freedom have been back in the news because of a confrontation with orthodox Doukhobors.

Demonstrations in Grand Forks have resulted in Sons of Freedom members being charged with public mischief and with disrobing in public a favorite sect tactic.

A small group of up to 30 Sons of Freedom continues to squat on department of highways land outside Mr. Verigin's home under the eye of police, including two members of the RCMP's special Doukhobor squad.

An RCMP spokesman said Wednesday the sect members appear to be waiting to confront Mr. Verigin.

"No one really knows what they are after, but it seems that they want the orthodox Doukhobors to give them land," the spokesman said. "So far they have presented no trouble."

Mr. Verigin said the orthodox Doukhobors are fed up with the harassment and personal property damage from the Sons of Freedom.

"It is ridiculous to charge some of their members with nudity, have them jailed for six months and then allowed to roam free to cause problems for the rest of society.

"Have the jail sentences solved the problem?"

The orthodox Doukhobors are preparing a submission explaining their views to be presented to the provincial government, and that in the meantime the province "should get them out of here so that law abiding people in this area can relax and go about their business in a normal fashion."

NO MONEY
'TIL MID-AUGUST
HONDA
"World of Pleasure"
PEARSON

CRITICAL ECM BATTLE NEAR END

LONDON (AP) — The British government's struggle to get European Economic Community membership through Parliament was virtually completed late Wednesday night.

The bill to take Britain into Europe next Jan. 1 finished its committee stage intact in the House of Commons.

This line-by-line examination of the legislation was the most dangerous obstacle course on the Conservative government's road into the Community.

On one crucial clause, the government's majority in the 630-seat Parliament—normally 27 votes—sank to four. Twice it was five, twice it was six, six times it was eight and 12 other times it was less than 10.

Fewer than 100 parliamentarians were in the chamber when the debate ended. Prime Minister Edward Heath's government won the right to cut the talking short on each clause, to forestall any filibustering by anti-EEC members.

The bill now awaits its third reading, which the government is almost certain to win.

EATON'S
Store Information 382-7141 Downtown

Bargain Spot Jamboree

Spotlighting Savings in a Varied Selection of Home Furnishings

Capitalize on slick York slipcovers and convert with stretch knit cotton

Shift with the season and Summerize with Lycra stretch knit cotton slipcovers. They're bright. They're light. And they wash easily and tumble dry. Wide choice of decorator colors includes burgundy, blue/green, goldtone, gold. Regular three-cushion sofa size. 39.99

Reg. chair size, 18.99

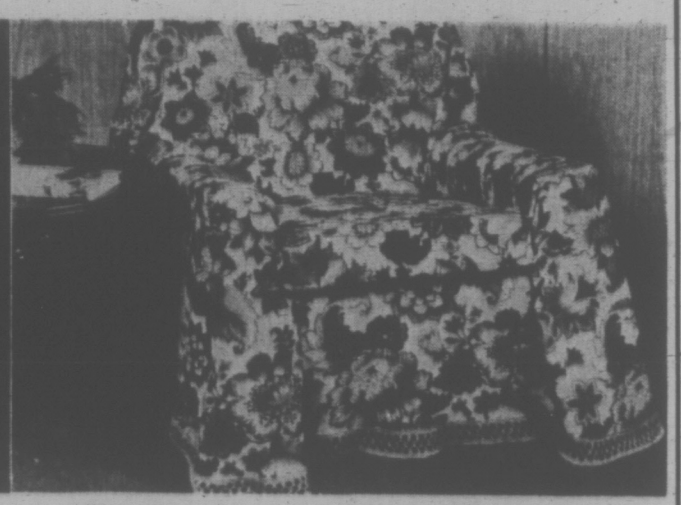

Quincy puts vibrant color in your home with exciting flower patterns

Stretch cotton in the flowers of Summer designs ready to add the Summer brightness you want to your everyday living. Easy wash and tumble dry. Excellent quality. Burgundy, blue, gold. Please allow 10 days for delivery. Size 70"x90", 13.49; Size 70"x120", 17.49; Size 70"x140", 21.49. Size 79"x60", Each 8.99

Draperies, Second Floor, Home Furnishings Building

Clearance price on Rattan chair covers

Reg. 6.95 — Recover your favourite basket chair with one of these thickly tufted, foam filled covers. Choose from floral bouquet cotton or corduroy in bright solid colors. Features elasticized edge that fits up to 30" diameter. Sale, each 3.99

Draperies, Second Floor, Home Furnishings Building

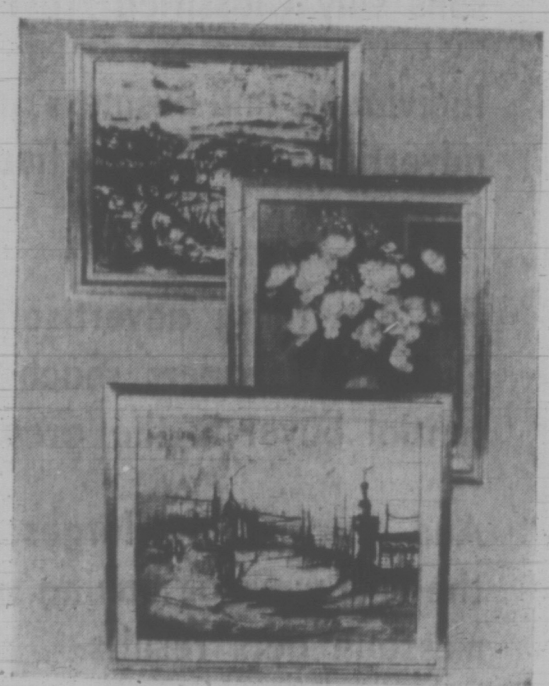

Picture accents for your home—sale!

Reg. 19.95 — Framed Reproductions of beautiful landscapes, seascapes and still life, in co-ordinated frames. 27"x52" size. Sale, each 12.99

Reg. 29.95—Old Master Prints, each one suitably framed and with velvet liners. Size 24"x30" Sale, each 24.99

Pictures and Mirrors, Second Floor, Home Furnishings Building

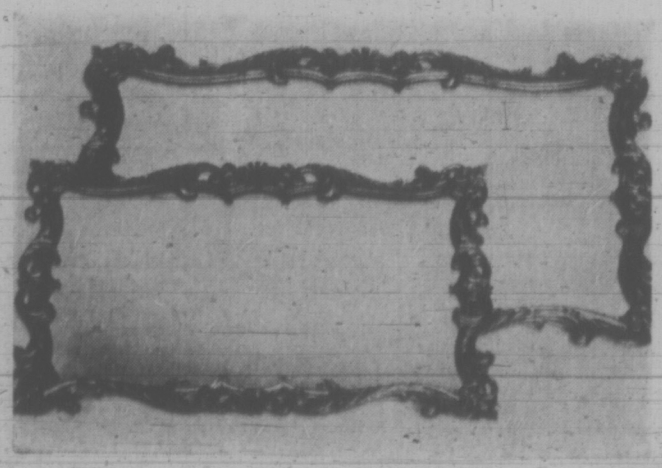

Baroque style plate glass mirror

Reg. 22.95. Décorator mirror in Baroque style composition frame with antique goldtone finish. Elegant accessory for traditional style homes. Hangers included. Approx. size 19½"x 30½". Sale, each 15.99

Pictures, Second Floor, Home Furnishings Building

The van or pick-up truck you want for summer fun is here now . . . in the Victoria Daily Newspapers Classified Section

More and more families and young people are buying pick-up trucks and vans. Why? For recreation purposes, says a recent survey! Whether you're thinking of a brand new truck-mounted camper or a used van to convert into a "home on wheels," your smart move is to check the Automotive columns of Victoria Daily Newspapers. Compare prices, makes and models. You'll save time and effort because you'll have a fairly good idea of just what you want before you start dealing. And, you'll be prepared for the best possible buy.

Get set to leave the pressure behind with weekend and vacation trips. You'll find a wide selection of trucks and vans in today's Classified Ads. Check now!

To Place your own classified ad just call 386-2121 for helpful assistance from an experienced ad-visor.

Victoria Daily Newspapers Classified Ads.

Where you find trucks, vans and campers of all shapes and sizes.

duncan cowichan

Duncan Bureau phone: 746-6181

TO THE VICTORS the prizes at the Cowichan Celebrations baby contest. The winners are (from left to right): Anthony Mackie, 5 months, with mother Mrs. Cheryl Mackie; Herbert Collins, 10 months, with mother Mrs. Rita Collins; David Robson Jr., 14 months, with mother Mrs. Elizabeth Robson; and Lisa Medler, 2, with Mrs. Eileen Citra. (Donna Clements Photo)

Cowichan Days Draw Babies Galore

DUNCAN — Seventy-nine mothers with their babies flocked to the judging area in the biggest baby contest held in conjunction with annual Cowichan Celebrations.

The contest, was broken down into four categories with winners in each section receiving a trophy with a golden baby on it.

Judging the children, all two years and under, were three senior citizens.

Winners were: six months and under — Anthony Mackie, 5 months; six months to a year — Herbert Collins, 10 months; a year to 18 months — David Robson Jr., 14 months; and 18 months to two years Lisa Medler, 2.

Other winners during the 10-day Cowichan celebrations, which started Friday with Joanne Booth winning the queen contest, are Ald. Pat O'Brien, representing mayor Kay Grouhel of Ladysmith, placing first in the mayor's archery contest with Duncan Mayor Jim Quafe coming second, Quaife, who has won the event for the past two years, was very heavily handicapped.

In the parade Saturday morning the Shriners' took prizes for the best comic, novelty and best group costume with seven entries including their locomotive and clowns and the eastern musicians marching brass band.

The Cowichan minor football float won first prize in its class while the Victoria Chinese Community Association won best ethnic group. The local Moose Lodge won the best overall float and best individual in the fraternal orders competitions. The Cowichan Forest Museum won all commercial entry truck prizes with a 1918 lumber carrier, loaded log truck and a vintage crummie.

Protest Blocks Zoning Change

NORTH COWICHAN — Council chambers were packed Wednesday with residents protesting apartment development in two separate areas in the municipality.

North Cowichan alderman went along with the opposition when, at a public zoning hearing, they refused to rezone areas on Gibbons and Alington roads from residential one and two families to residential multi-family.

The rejections thwarted plans for a $1 million apartment complex and conversion of a "stately" old home into a six-suite apartment.

George Schmidt said his firm, G. K. Schmidt Realty Ltd., in Duncan, planned to build two apartment blocks with each containing 46 suites on Gibbons Road near the Cowichan and District Hospital.

Dr. Peter Postuk, one of the delegation's spokesmen, fears that if development is allowed near the hospital it may become another Royal Jubilee, Vancouver General or St. Paul's Hospital.

He referred to the increased noise on Gibbons Road and suggested that some of the land should go back into a municipal land bank to allow for the hospital's future expansion.

Later in the regular meeting North Cowichan Aldermen unanimously approved a motion that they recommend to the hospital board the acquisition of land and properties as they become available near the present hospital site.

Residents opposed the conversion of one of "Duncan's oldest and stately homes" into six suites because they want to preserve the residential character of the area.

Mayor Gerry Smith told applicant Margaret and Fred Haley that "if we rezone to multi-family we would have no control later if you sold to another party who then could build an apartment."

Adult Education Classes 'Valuable to Community'

DUNCAN — Attendance at adult education classes in the Cowichan School District increased by 124 last term, director R. M. Thorburn advised trustees Tuesday.

In his annual report, Thorburn said 1,964 adults enrolled in continuing education evening classes.

Classes in domestic skills, aesthetic pursuits, physical fitness and a number of miscellaneous activities of a useful nature still comprise the largest segment of the program, he said.

"Some of these so-called miscellaneous courses are in fact of considerable value to the community.

"An example is defensive driving in which we ran eight courses this year and graduated 144 students, most of whom had poor driving records and were required by the motor vehicle branch to take the course or lose their licences for a time."

Coast Service Continues

Uchuck III will continue its service to the west coast of Vancouver Island — including popular excursions to Nootka Sound.

George McCandless, 8540 Lochside, a principal owner of Uchuck III, said the vessel will continue to operate its passenger and freight service to isolated points on the west coast of Vancouver Island without federal subsidies.

Northland Navigation Co. of Vancouver, which operated the Skeena Prince on the island's west coast, terminated the service Tuesday when the federal government abolished its shipping subsidies.

But McCandless said his company will still operate the Uchuck III as there are eight logging communities on the west coast with no road links.

"They still need our service," he said. "Furthermore, more and more people are taking our day trips to historic Friendly Cove where Cook and Capt. George Vancouver landed in the 18th century."

Uchuck III, a converted 136-foot minesweeper, operates from Gold River, the gateway to Nootka Sound fast becoming a visitor attraction.

Twice a week, every Wednesday and Monday from June 28 to Aug. 30, the Uchuck leaves Gold River at 1:30 p.m. on a four-hour cruise down Muchalat Arm to Nootka Sound, stopping over at Friendly Cove for an hour to permit people to visit the historic site.

It also operates an overnight cruise, carrying freight as well, to Tahsis on Tuesday, Thursday and Sunday, returning to Gold River on the mornings of Wednesday, Friday and Monday. It has stopovers at Zeballos and Esperanza.

McCandless said the logging strike is affecting the shipping service financially.

"Our freight has gone down considerably," he said.

NO MONEY 'TIL MID-AUGUST
HONDA
"World of Pleasure"
PEARSON

She sails from Victoria's door right into Port Angeles.

Take the downtown to downtown cruise.
It's a refreshing, scenic ocean cruise. We know you'll enjoy it. You can board the Princess Marguerite in the heart of Victoria at 1:30 p.m., visit Port Angeles and be back at the Empress Hotel in time for tea.
Leave Downtown Victoria 1:30 p.m. • Arrive Downtown Port Angeles 2:45 p.m.
Leave Downtown Port Angeles 3:15 p.m. • Arrive Downtown Victoria 4:30 p.m.
$3.00 Adult return extended one day excursion.
$3.75 Adult return weekend excursion, leave Friday or Saturday return before Tuesday.
For reservations and information 385-7771
CP Rail

DEEP-SEA FISHING — EVERY DAY —

$1.35 per hr.
61' Flying Bridge Cruiser
MV LAKEWOOD
FREE Bait—Coffee
Special Rates for Sightseers
"Guaranteed Fun or Your Money Back"
OAK BAY MARINA
1327 BEACH DRIVE 598-3366

You may WIN a trip to TOKYO in the 'Win your real thing' contest. Match words from caps or inside cans of COCA-COLA
Details at displays of Coke
CONTEST CLOSES JULY 31, 1972

REMEMBER
100 H.P. 1972 DODGE COLT

MADE IN JAPAN
FULL PRICE $2297 2-DOOR COUPE
DELIVERED IN VICTORIA
$63 down $63 per month 48 months on approved credit
"Victoria's Most Trusted Name"
NATIONAL CHRYSLER DODGE
Both sides of 800 Block YATES ST. • 384-8174

EATON'S
Store Information 382-7141 Downtown
749 View St.

Warehouse Store

Mostly One-of-a-Kind—Subject To Prior Sale

IT PAYS TO SHOP EATON'S WAREHOUSE STORE
We use our buying power to bring you transit claims, discontinued lines, older models, seconds, demonstrators and new merchandise. And YOU gain the savings plus Eaton's "Goods Satisfactory or Money Refunded" Guarantee.

1 HOUR NO-COST PARKING
Next Door In Civic Parking Garage

Personal Shopping Only! Please Arrange for Cartage Company of Your Choice.

Bedroom Suites

3-Pce. Mediterranean Suite—Includes triple dresser, 5 drawer chest, Queen size headboard in distress oak finish. Suite 349.95

3-Pce. Suite—Consisting of dresser, 4 drawer chest and radio headboard bed. Suite 124.95

Dinette Suites

7-Pce. Mahogany Suite—Consisting of buffet, hutch with two sliding glass doors, table and four upholstered chairs. Suite 339.95

5-Pce. Suite — Consisting of 30"x36" Arborite table (opens to 30"x48") 4 high back upholstered chairs. Chrome or Bronzetone. Suite 74.95

7-Pce. Ranch Suite — 36"x48" table with two leaves opens to 36"x72", has Arborite top. Choice of chrome or Bronzetone finishes. 6 chairs. Suite 119.95

Living Room Suites

2-Pce. 3-Seater Colonial Suite—Upholstered in patchwork tweed. Suite 239.95

2-Pce. Tuxedo-style Suite — Black vinyl cover. Suite 299.95

2-Pce. 4-Seater Suite—With diamond-moulded back. Tweed cover. Suite 159.95

Boats

Here's your opportunity to buy that boat you've been wanting for summer holidays or weekends. Prices are low when you shop Warehouse sales.
14' Crusader Aluminum Boat—1 only. Reg. 345.00. 299.00
12' Crusader Aluminum Boat—1 only. Reg. 279.00. 249.00

Occasional Furniture

High Back Swivel Rocker — Velvet finish. Assorted colors. Each 119.95

Metal Folding Bridge Chairs Green metal frames with floral seat and back. Each 7.95

5-Pce. Recreation Room Ensemble — Consisting of wagon wheel style daveno and chair. With Brown naugahyde covering. Two step tables and one coffee table. 359.99

3-Pce. Table Set—Consisting of coffee table and two step tables. Arborite tops in walnut finish. Set 34.95

36" Bookcase—With Arborite top, 2 shelves with sliding glass doors. Each 39.95

Platform Rockers—With deep foam backs, knuckle arm, hard-wearing nylon covers. Choice of chocolate, raisin or avocado colors. Each 89.95

Floor Coverings

9'x12' Nylon Rugs—With foam back. Assorted colors. Each 64.95

27" Clear Plastic Runners—To protect your carpets. Lineal Ft. 99c

9'x12' Hand Tufted British India Rugs Each 299.95

Acrilan Rugs — Slight imperfections should not affect wear. Assorted colors. Approx. size 9'x12' Each 89.00

9'x12' Axminster Patterned Rugs — Each 104.95

Nylon Shag—With jute backing. Assorted colors. Sq. Yd. 6.49

Sleep and Sit

Sealy Redi-Beds—With 4'6x6' spring-filled mattress. Upholstered in attractive prints. Each 169.95

2-Pce. Daveno Suite — In Herculon tweed checks. Brown or green colors. Suite 179.95

Bedding

105 Coil Quilt Top Contin. ental Unit— With legs. 89.95

Bunk Beds—With springs and spring-filled mattress. Complete with safety side rail and ladder. 39" size. 129.95

Sealy Roll-Away Beds—With spring-filled mattress. 30" size. Each 42.95

Major Appliances

Shop early for these appliances . . . mostly one-of-a-kind

Beatty Automatic Washer—Has infinite water level control, wash and rinse temperature control. Porcelain top. Each 278.88

Matching Beatty Electric Dryer — 3 program all-fabric dryer. Each 169.88

Beatty Swirlator Twin Tub Washer—Has full flow filter, rinse and spin feature. Avocado or Harvest Gold. Each 218.88

Viking Portable Dishwasher, 1 only—Front loading model. 2-speed. Has removable cutting board top. 349.95

12.6 Cu. Ft. Beatty Refrigerator; 1 only. Left hand open. Automatic defrost. 100-lb. Zero Zone freezer section. Harvest Gold. 278.88

12.6 Cu. Ft. Frost Free Beatty Refrigerator—With adjustable shelves, 101-lb. freezer section. White, Harvest gold or avocado 10.00 extra 218.88

Viking 14 Cu. Ft. Frost Free Refrigerator — 1 only. With electric butter conditioner, 2 porcelain crispers and 1 porcelain meat keeper. Avocado. 359.95

Viking 16 Cu. Ft. Frost Free Refrigerator, 1 only. Right hand door. Has 2 crispers, 1 meat keeper. White. 349.95

Television Sets

20" Black and White TV—With preset fine tuning. UHF-VHF tuner. Attractive carrying case. Each 168.88

19" Portable Color TV—2 only. UHF and VHF tuner slide control. Automatic frequency control, pre-set fine tuning. Each 449.95

Floor Care

Electric Lewyt Broom—Weighs only 6½ lbs. Each 18.88

Bissell Shampooer—Has twin brushes, twin rollers. Easy to use. Each 9.99

Viking Shampoo Polisher—Has twin brushes, two polishing brushes for scrubbing and polishing. Buffers included. Each 29.95

Deflated Tire No Puncture For Bennett

It was Cadillac to Datsun in 30 minutes for Premier Bennett on Wednesday.

Things began to go flat — his Cadillac's right rear tire, that is — as he drove up Milton to the excavation site where he was to do the honors and turn the first sod for the Oak Bay Kiwanis Club's $750,000 low-rental housing project.

By the time he, Mrs. Bennett and deputy provincial secretary L. J. Wallace had stepped out the tire was lower than a working man's bank balance after he's paid his taxes.

While his chauffeur, assisted by fire chief Bill Pearson, settled down to changing the tire, Bennett and the other VIPs went ahead with one of the most informal ceremonies in Oak Bay's history.

A crowd of about 60 stood at the roadside of the grassy lot, which once housed the municipal yard, many of them taking pictures as the speeches came.

First there was Fred Usher, president of the club. He was followed by Wallace, and John Bond, chairman of the Oak Bay Kiwanis Housing Society. Mayor Frances Elford followed and, finally, Bennett.

The speeches were short, the sun was hot and the crowd swelled as a municipal garbage truck, a commercial paint van and others stopped to watch the proceedings.

Finally it was time to wield the gold-painted shovel, stuck conveniently in the field at the ready position.

Bennett and others, including Al Bennett, the Kiwanis member who started the project with a gift of $50,000, in turn took stabs at the sun-baked earth.

The ceremony was over — but the Cadillac tire was still deflated.

The Bennetts and Wallace accepted a lift in a white Datsun and were driven to the last stage of the proceedings at the Kiwanis Pavilion at Willows Beach.

There, the guests regaled themselves on refreshments — tea and crumpets in true Oak Bay style.

Air Sampling

DELTA (CP) — Six sampling stations operated by the British Columbia Pollution Control Branch will soon be in operation to monitor dust emissions from coal trains running to Roberts Bank.

MULLIN'S MARINE
YAMAHA
MOTORCYCLES
ISLAND'S LARGEST
925 YATES STREET

EATON'S

China Savings to Brighten Your Coffee Table Sets

10-pce sets include coffee pot, cream, covered sugar, 4 mugs on a plastic tray. Your choice of green or amber colors.

Sale, each 5.99

Soup Tureens

Kettle shaped tureens in lovely matte finish. Attractive orange color with black metal handle.

Sale, each 5.99

Breakfast Sets

20-pce. sets, service for 4, includes 4 each; dinner plate, bread and butter plate, cereal, cups and saucers. Made in New Zealand by Crown Lynn potteries. 3 patterns to choose from "Kismet", "Fernleigh" and "Kashmir".

Sale, set 8.99

China, Main Floor, Home Furnishings Building

Eaton's Sale of Alarm Clocks

Dependable Electric Alarm Clocks

Sale, each 7.99

Geared for family living, getting everybody up and on the way. Large size 3⅞" high, 6" long featuring both the lighted dial (see it on the darkest morning or in the middle of the night) and the add-a-nap feature. Full-figured dial. Sand beige color case.

Solar Alarm Clocks

Sale, each 3.99

Imported from Germany in three colorful styles; small square alarm, small two-top bell alarm and larger size with 2 top bells. Assorted colors.

Clocks, Main Floor

Sealy's Something Great to Sleep on at Sale Prices You'll Equally Enjoy

It may not be because you "ate the whole thing" the night before that you had a restless sleep. Could be the mattress you slept on. The Sealy "Firma Guard" promises you a good morning. It has the extra measure of firmness you need to gently cradle your body. It has added firmness from double thick Durafibre insulation, combined with Sealy's double-tempered Dura-Flex inner spring. Plus extra firm Dura-Guard foundation. And finally, for comfort supreme; deep quilting through Sealy foam. You get a lot of mattress for your money—now at a price that makes it easy to own. Order yours now.

Twin Size 39". Sale, each piece 79.95

Queen size 60"x80". Sale, 2 pieces 219.95

King size 76"x80". Sale, 3 pieces 329.95

Full size 54" wide. Sale, each piece 89.95

Mattresses, Second Floor, Home Furnishings Building

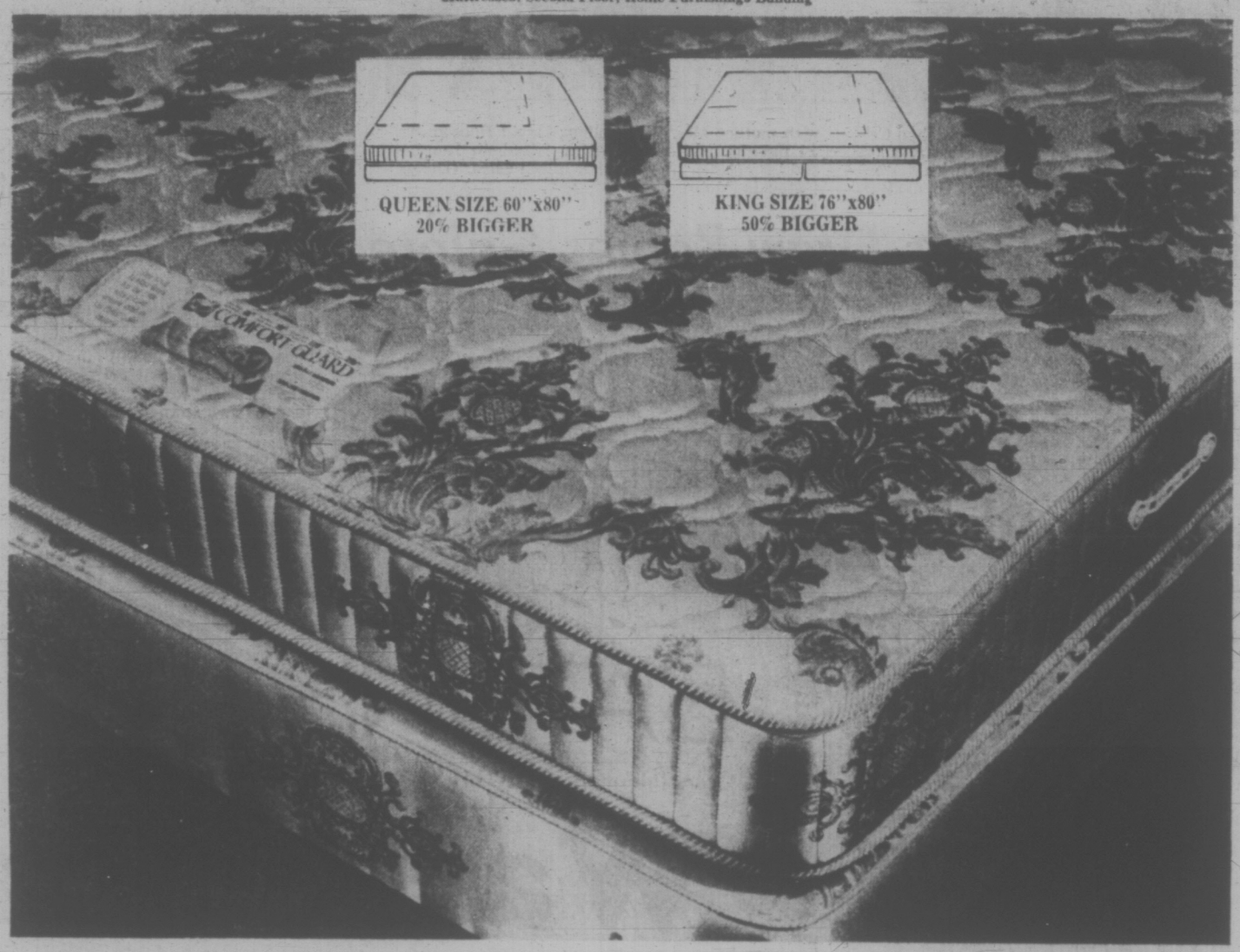

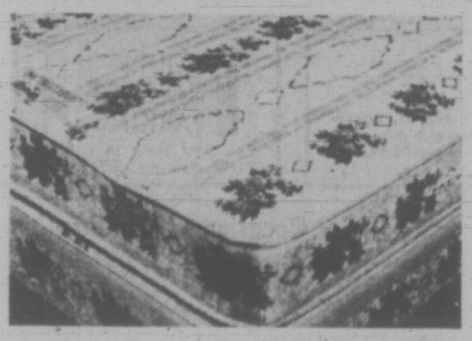

Repeat of Recent Sealy Sell-Out

Sale, 39" Twin Size. Each piece 69.96

"Comfort Guard" has same luxury quilted cover once used on a mattress selling for 300.00 more. With Dura-Flex coils layers of cushioning. Queen, 2 pcs. 199.95. King, 3 pcs. 299.95. Full size 54" wide, each pce. 79.95.

Sealy Twin Size "Health Guard"

Sale, each piece 59.95

Scotchgard retards soiling; cover stays cleaner, fresher, longer. Full size, each pce. 69.95. Queen (layers more puffy cushioning), 2 pcs. 179.95. King (more firmness from new coil base with heavy lace wires), 3 pcs. 249.95.

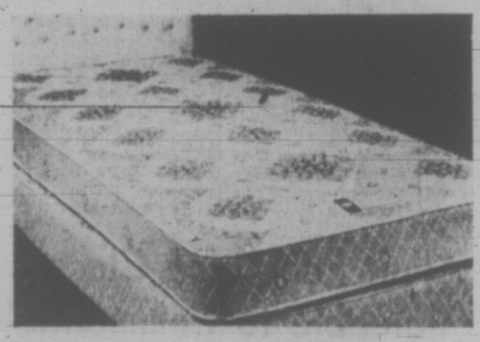

Sealy Twin Size Auburn Ensemble

Sale, set 99.95

3/3-size, with scroll quilted sleeping surface and tape sewn edges. Sisal insulation with white felt and sisal crown. Comes complete with headboard of deep tufted plastic, box spring and bed frame. It's on sale now.

Sealy Denton Twin Size Ensemble

Sale, set 129.95

Mattress multi-needle to Sealy foam. Sisal insulation, sisal crown, white felt, vertical pre-built borders. Flange construction. Includes mattress, box spring, bed frame, plus headboard in wood finish, hone-tone maple.

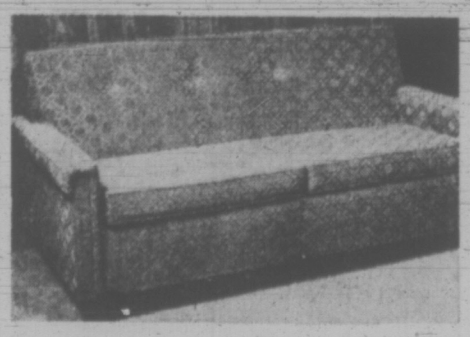

Sealy Modern Style Redi-Bed

Sale, each 229.95

Tailored buttoned back over coil spring construction. Poly foam filled cushions. Deluxe tubular mechanism. Regular double bed size spring filled mattress. Nylon frieze cover; goldtone, moss, char brown, copper, marine.

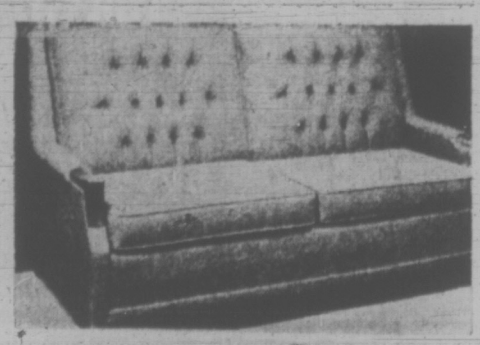

Sealy High Back Modern Redi-Bird

Sale, each 369.95

Semi-attached diamond tufted foam-filled cushions. Kodel wrap seat cushions. Walnut showwood on arms. Deluxe folding mechanism. Regular size Health Guard mattress. Homespun tweed cover in bark, orange, tobacco colors.

Furniture, Second Floor, Home Furnishings Building

EATON'S
Store Information 382-7141 Downtown

Bargain Spot Jamboree

WEATHER
Tonight: Fog Patches
Friday: A Few Clouds

Victoria Times

TODAY'S NEWS TODAY
Classified 386-2121
Telephone 382-3131

89th YEAR No. 23 ★★★ VICTORIA, B.C., THURSDAY, JULY 6, 1972 10 CENTS DAILY, 20 CENTS SATURDAY

Joey Linked to Rent Bilk

MOORES
. . . a sad day

ST. JOHN'S, Nfld. (CP) — Former premier Joseph Smallwood was named by a royal commission Wednesday as one of three shareholders *in a company that owned* buildings rented to the provincial liquor commission and that bought shares in British Newfoundland Corp. at a time when Mr. Smallwood's Liberal government was negotiating with Brinco.

Mr. Smallwood, in a telephone interview from London, immediately denied having done anything improper. But the commission said the former Newfoundland premier was the third hidden shareholder in the company, knew he was a shareholder and was aware of at least some of the company's dealings.

The royal commission report, tabled in the legislature by Premier Frank Moores, said the seven buildings rented by the liquor commission from Bankers Trust Co. actually were owned by Investment Developers Ltd., a company owned equally by Mr. Smallwood, Arthur Lundrigan of Corner Brook, and Oliver L. Vardy, deputy minister of economic development when Mr. Smallwood was minister of that department.

Bankers Trust was a wholly owned subsidiary of Royal Trust Co.

Mr. Moores said the government had obtained the services of J. J. Robinette, prominent Toronto lawyer, to advise "on what civil and criminal action might be taken against the various parties involved and the activities described in the report."

Finance Minister John Crosbie and William Marshall, minister without portfolio, will go to Toronto Friday to meet Mr. Robinette.

The royal commission headed by a former lieutenant-governor, Fabian O'Dea, was appointed after Mr. Moores' Progressive Conservatives won election in March, ending 23 years of Liberal government. The second member of the commission was Donald Wilson, president of a local construction and engineering company.

While in opposition, the Conservatives charged that exorbitant rentals were being paid by the liquor commission and described it as a "great scandal" and "stinking corruption."

The commission report said a "fair rent" for the seven buildings would have been $37,545.80 annually but the actual rent being paid was $73,192. At the same time, the commission found that the buildings were "poorly designed so that maintenance costs will be greater than usual." Mr. Moores described as "unbelievable" the method used to determine the value of the buildings.

He said that an inflated value would be put forward to Royal Trust Co., then Royal Trust would advise what amount could be advanced for

Continued on Page 2

SMALLWOOD
. . . denies charge

Late Papers

The Victoria Times apologizes to readers who are being inconvenienced by late delivery of the paper. The delays coincide with a hiatus in labor contract negotiations.

IWA Casts Votes

Voting was under way today among 28,000 members of the International Woodworkers of America in coastal areas of British Columbia on a proposed new contract with 115 timber companies.

Most of the balloting will be completed by Saturday. Tabulation will start Monday in Vancouver.

The 2,000 Victoria members of the IWA will meet and vote Friday at 10:30 a.m. in the Victoria Curling Club, 1952 Quadra.

The new contract is being recommended by the negotiating committee of the IWA and by Forest Industrial Relations, bargaining agent for the employers.

However, three IWA locals — Vancouver, New Westminster and the Vancouver-based Loggers — are recommending their members vote against the proposal. They have a combined membership of 16,700.

The Victoria local executive will meet Friday, just ahead of the membership meeting. Local president Murray Drew has said he is not happy with the proposed settlement, which would end a two-week coast-wide strike if approved by members.

Ed Linder, secretary of the Duncan local, with close to 5,000 members, said this morning all the local officers favor the proposal although there was no specific recommendation from them as a body.

Chuck Evans, spokesman for the fallers, said the men are conducting their own vote and the first result, from Terrace, showed 200 of 240 fallers there voted 97 per cent to reject the proposed settlement.

He said it wouldn't matter if other woodworkers voted in favor and return to work.

"We won't go back to work if the fallers vote to reject the agreement," he said.

TWO-HANDED CHORE faces eight - year - old Becky Cane of Kaleden as she bottle feeds these two musk ox calves at the Okanagan Game Farm at Penticton. Natives of the Arctic, the two-month-old oxen were orphaned and brought to the open air zoo. When full grown, they will be 5 feet tall.

Back-to-Work Bill Could Force Que. Ports Open by Weekend

OTTAWA (CP) — Tough federal legislation to re-open three strike-bound Quebec ports, idle since May 17, might take effect Friday.

The bill banning strikes, worker slowdowns and employer lockouts until the end of 1974 was introduced hastily Wednesday as a final solution to the labor disputes in Montreal, Quebec and Trois-Rivieres. The government could repeal the act earlier than 1974 if it chooses.

The Commons gave it first reading and then general approval second reading Wednesday, waiving normal rules.

The strike has backed up exports of grain and other commodities and deliveries of imported goods. It has kept Parliament sitting beyond the scheduled June 30 summer *adjournment date and has in*volved a labor agreement between employers and the *International Longshoremen's* Association that had been described as a model one.

Commons rules controlling the normal legislative pace were waived Wednesday with unanimous consent by the opposition, also calling for speedy passage of the strike-ending legislation. If that speed is maintained today, *the bill might get the final* Commons reading, then Senate approval and the finishing *touch of royal assent by Gov.* Gen. Michener or a deputy by tonight.

Failing that, it seems certain to be in effect by Saturday and some of the 3,200 longshoremen at least will be back to work in the three ports by Monday. Employers say only about 740 would be needed initially.

The legislation was introduced by Labor Minister Martin O'Connell.

"Let's get the show on the road," said Lincoln Alexander (PC—Hamilton West), in support of the legislation. He criticized the government for not acting sooner.

"I want to see this law passed as quickly as possible," said New Democrat Leader David Lewis in a speech in which he criticized both the union and the employers.

Romuald Rodrigue (SC—Beauce) made it unanimous by saying his party also supports quick action.

The bill was introduced and then debated in an extended session of the Commons Wednesday evening after all goverment efforts to end the strike failed during the weekend. The Commons normally adjourns Wednesday at 6 p.m.

The strike started in a dispute over the size of gangs on the docks.

Terms of the bill:

—The employers must start longshoring operations the day after proclamation of the bill.

—All union officers must inform their membership that strike orders of the past are invalid.

—The union must dispatch workers to the docks and all workers bound by the collective agreement between the ILA and the employers association are bound to go to work.

—During the three-year term of the agreement there will be no strikes, lockouts or slowdowns and no person covered in the agreement "shall participate in a strike."

—The agreement is binding on both parties with the exception of provisions on job security.

An arbitrator, chosen under provisions of the agreement, will set a date when the job security provisions will come into effect and has the right to make modifications in those provisions. Mr. O'Connell, on the urging of Mr. Lewis, said he may amend this section.

—If either side fails to make use of the arbitration provisions in the agreement to settle grievances, the government may refer the matter to the arbitrator.

FBI Storms Plane; Traveller, Hijackers Die in Gun Battle

From AP-REUTER

SAN FRANCISCO (CP) — "We wanted to stop the hijacking and stop it we did," said the FBI agent in charge, describing how authorities stormed a pirated aircraft and killed two hijackers in a gun battle that also took the life of a retired Canadian railroader who was looking for the "perfect spot" to settle in California with his wife. (See also Page 31.)

Officials said shots fired by one of the hijackers killed retired CNR conductor Stanley Carter, 66, of the Montreal suburb of Longueuil an wounded two others after federal agents charged aboard an interstate Pacific Southwest Airline Boeing 737 taken over by two hijackers for sixhour s Wednesday.

The shootout took place while 81 passengers were still aboard the plane.

"Certainly we're not pleased that three passengers were wounded," said Robert Gebhardt, FBI special agent in charge. He made the comment before learning that Carter had died.

"But," he said in response to a reporter's question "somebody had to make a decision."

FBI RUSHES PLANE

Three FBI men who had sneaked up under the fuselage of the plane rushed aboard after the hijackers refused to release the passengers, Gebhardt said.

The slain hijackers had demanded two parachutes, $800,000 and passage to Siberia shortly after taking the plane over in the air, officials said.

Gebhardt said the FBI men moved in on the plane only after the hijackers refused to release the passengers until the ransom was handed over.

Carter was overheard by a passenger in front telling his wife after the shooting: "I'm gone."

The distraught Mrs. Carter told her husband: "No! No! You will be all right."

"A shot rang out, and Mr. Carter was hit in the back," said Vincent Rocco of Sacramento, who said he was sitting next to the Canadian.

TALKED TO VICTIM

Rocco, speaking with tears in his eyes, said Carter had been asking about retirement possibilities in Southern California.

In San Diego, airline President J. Floyd Andrews said "The FBI took this out of our hands and directed the action.

"The deed was a dastardly one and we are very upset that there was a death and injuries to our passengers."

The wounded passengers

Continued on Page 2

PAIR MURDERED HELPING GIRL

CURRY, Tex. (UPI) — A man stuck a shotgun into a car and killed a man and his elderly aunt because they wouldn't return him to the spot where his daughter had been bitten by a dog so he could shoot it, authorities said Wednesday.

The man, whom police would not identify, was held in jail. Charges were pending.

According to Kaufman County deputy Carl Hall, Henry Shoemaker, 57, and his aunt, Pebble Howard, were driving down a gravel road on the outskirts of Scurry Tuesday. They spotted a dog biting a young girl.

The couple picked up the girl and took her in their car to her home. When they got there, the girl's father demanded they take him to the place where the dog bit his daughter so he could shoot the dog.

When the couple refused, the man stuck his shotgun into the car and killed Shoemaker. The Howard woman jumped out of the car, but the man shot once and killed her also.

Peterson Demands Women Jailed

Four Freedomite women accused of leading disturbances in the Grand Forks area were released from Kingston penitentiary prematurely and flown back to British Columbia in federal aircraft, Attorney-General Leslie Peterson charged today. (See also Page 34.)

Peterson made the statement shortly before releasing copies of a letter and a telegram sent to federal Solicitor-General Jean-Pierre Goyer demanding that the four women be returned to jail.

The letter, dated June 21, refers to five women members of the Sons of Freedom Doukhobor sect who were released from Kingston Penitentiary May 25, 1972, on medical grounds by the penitentiary service.

The letter states: "I understand they were not released on parole, there were not terms or conditions attached to their release and that the parole board had nothing to do with their release."

Three days later, Peterson said, one woman, identified as Mary Ataforoff, was warned by special police guarding the home of John J. Verigin, the orthodox Doukhobor leader, to "leave Verigin alone."

Mrs. Astaforoff had been jailed at Kingston on arson charges involving burning of the Verigin home.

On June 15, Mrs. Astaforoff and another of the five, Tina Jmaeff were arrested with several other female Freedomites "for criminal code offences committed in Grand Forks."

U.S. APPROVES JETS TO CHINA

WASHINGTON (UPI) — The U.S. department of commerce has granted a $150 million export licence for the Boeing Co. to sell jets to Communist China.

If the deal goes through, it will be by far the largest U.S.-Chinese transaction since the Communists took over China in 1949.

Boeing officials said a company sales team was still negotiating in Peking. Other sources said the initial transaction is likely to involve 10 new commercial 707 jets, at a price of from $10 million to $11 million.

INDIANS PRESS LAND CLAIMS

OTTAWA (CP) — A group of Indian chiefs today presented a brief to Prime Minister Trudeau outlining a land claim for all of British Columbia which could give them compensation for territory taken away by white settlers.

The delegation, representing the Union of B.C. Indian Chiefs, said in their land claim that "this submission represents a renewed and concerted effort to obtain justice."

The government was expected only to study the claim for the time being and thus far has taken no action on the subject.

In their brief, the chiefs stated that "the claim, as submitted, is based on the position that the native title extended to all the territory now included in British Columbia."

They said they had a right to claim all this land because although they had not settled the whole of the land, they used it extensively for their livelihood.

Their claim for compensation for loss of their rights to the land generally "is based on the doctrine of aboriginal or native title," the chiefs said in their brief.

The Indians said they have been denied the use and occupancy of their land without compensation. Their claim is for compensation and not for restitution of that land, they said.

The Indians suggested in the brief that a cash settlement could be made following two types of procedures, either handling it through the claims commission or throgh a legislative settlement.

NEWS BRIEFS

200 Dead

TOKYO (UPI) — Three days and nights of torrential rains in Western Japan have left more than 200 persons dead, injured, or missing, police said today. Thousands more were homeless.

Gravel Wants Job

WASHINGTON (AP) — Senator Mike Gravel announced today he will seek the Democratic vice-presidential nomination at the party's national convention in Miami Beach next week.

Bill Hits Polluters

QUEBEC (CP) — The Quebec government has proposed severe penalties for polluters and a single cabinet portfolio to handle all ecological problems. Major pollutors will be fined up to $10,000 a day under the bill introduced in the national assembly.

Record Strikes

SAIGON (UPI) — U.S. warplanes in record-matching numbers hit targets in North Vietnam Wednesday, the U.S. command said today, knocking out a railroad bridge near Hanoi, hitting a MiG airfield and destroying or damaging scores of ground installations.

INDEX

	Page
Births, Deaths	22
Classified	32-36
Comics	32
Duncan, Cowichan	35
Entertainment	14, 15
Family Section	18-20
Finance	8, 9
Prairie News	21
Sports	11-13
TV, Radio	33

Forget English, Pianist Told

"English wasn't important in the July 1 celebrations on Parliament Hill, Quebec pianist Andre Gagnon was told by the state secretary's office.

Gagnon said today in Montreal he had informed the state department that he could not speak English.

"I was told that wasn't important. I am not a diplomat. I am very simply a musician," he said.

Gagnon says his performance with the National Arts Centre orchestra at the controversial concert is one of the worst memories of his career.

The celebration has been criticized by several members of Parliament for its lack of English commentary. Prime Minister Trudeau chastised State Secretary Gerard Pelletier for his department's handling of the concert and said it was regrettable Canada's bilingual and multicultural character was not more evident at the concert.

Gagnon said: "I did what Gordon Lightfoot or Anne Murray would have done if they had been in my place. They probably would have said something like 'bonsoooere mademoussier.'

"Me, I said 'good evening, ladies and gentlemen.'

"I am a civilized man and if I had been capable of expressing myself in English as well as in French, I would have done so. I am a civilized man, the fact that I agreed to play in Ottawa July 1 proves it, no'"

If tennis is your game,
it's not hard to find
a partner in Victoria . . .

Victoria Times
THURSDAY, JULY 6, 1972 17
SECOND SECTION

Where to Play Is the Problem

By PAUL MOSS
Times Staff

Who's for tennis? Far too many people, apparently.

Briefly stated, that's the situation in Victoria and neighboring municipalities, where there just aren't enough courts available for those who want to play.

The problem, of course, has existed for years. But with a growing population and a remarkable upsurge in the popularity of tennis, it has steadily worsened to the point where, this summer, the shortage of facilities is acute.

★

And those who play the game, or would like to, are getting more and more frustrated.

If you're fortunate enough to have transportation, you can drive around the various parks of the city, Saanich and Oak Bay, looking for a vacant court.

Or else you can make straight for one set of courts, and settle down to wait until someone decides to leave. (Glowering balefully sometimes intimidates the weaker souls into quitting sooner than they might otherwise!)

Either way, you're likely to spend more time driving or waiting than actually hitting a ball about.

For the more experienced players who enjoy a two-or three-set work-out, the chances of getting that much play into an evening are just about nil. Even the most selfish types can't justify playing a couple of hours when there are half a dozen people waiting to come on.

For the younger players, in their early teens, the waiting often creates intolerable frustration — and the inevitable squabbles.

"Hey, come on, we got here first."

"No you didn't. We've been waiting over an hour."

And so on.

Statistics show up the shortages only too clearly. Victoria has nine courts, Saanich and Oak Bay have 11 each, the total of 31 catering for a combined population of about 145,000.

No one knows how many tennis players there are in the area, but there's little doubt the figure runs to several hundred. There are plenty of pointers to the ever-growing popularity of the sport.

★

The various tennis coaching programs run by the municipalities are used to capacity, often over-subscribed. And sporting goods stores say the sales of racquets, balls and other equipment are booming almost as fast as Pancho Gonzales' serve.

"I'd say our sales have just about doubled in the past year," said Alf McConnell, proprietor of Victoria Sporting Goods at 1410 Douglas. "And it's not just the youngsters who are buying."

Veteral tennis instructor Gordon Hartley, who has taught hundreds of Victorians of all ages since 1925, says in that time he has seen a "tremendous surge of interest" in the game.

"From an instructor's point of view it's upsetting to see the way adults and juniors get enthusiastic about the game, learn how to play and then start this dreary business of trudging around for miles looking for a court to play on.

"They do well, you say to them 'Right, go out there and play as you've been taught' and the come right back and say 'Where?' "

Hartley said the prospects are looking reasonably bright in Saanich and Oak Bay where expansion of facilities is continuing, but said the situation in the city is "way, way behind" what it should be for a population of 61,000.

Three fine new courts have recently opened at Oak Bay's new Henderson Park, near the Riding Academy, and three more are planned on the site for next year.

Saanich has four new courts under construction — two at Rosedale, another pair at Lambrick Park — and Hartley commended parks administrator Bert Richman on his "progressive, far-seeing" policy of providing three or four new courts every year.

City parks administrator Cliff Bate eyes Saanich expansion with mild jealousy when he admits that Victoria hasn't built a single new court for about 10 years.

This isn't for lack of plans, he points out, but because the capital budget requirements have been consistently slashed. Meanwhile, the only slight improvement in sight is the planned asphalting of two long-disused grass courts at Stadacona Park.

★

As a tennis player himself, city parks committee chairman Ald. Ove Witt is as unhappy about the inadequate facilities as anyone. He blames both lack of suitable land and lack of funds to buy land and build courts.

(At today's prices, it cost between $6,000 and $10,000 to build one court, with all fencing, drainage and other costs included.)

—Bill Halkett photo

Waiting lines are usual at crowded local tennis courts

Gov't Opens Beach Area

The highways department has reversed its decision and agreed to provide public accesses through a new subdivision to two beaches near Sheringham Point 12 miles west of Sooke.

Herb Bruch, MLA for Esquimalt, said the department has approved two footpaths to the beaches.

"The slopes are fairly steep," he said. "But people can still get down."

* * *

The beaches are below Sheringham Estate Development subdivision and involve about 2,000 feet of waterfront.

The access issue was raised by Howard Elder, capital regional director for Sooke, early in June. He criticized the department for cutting off people from the beaches.

The department contended the slopes to the shore were too steep to allow public thoroughfares.

Elder and a resident of the subdivision descended the slope to prove that people can get down the salal-covered slopes to the beaches with no difficulty.

* * *

Elder has urged the government to review its waterfront policies.

He thinks the government should consider leaving a strip of land 30 to 60 feet wide along the waterfront in all new subdivisions so that all residents in a housing development can enjoy the waterfront.

This practice is now being enforced in some eastern U.S. states.

NEW CURATOR of Sealand at Oak Bay Marina, John Colby, examines a Tufted Puffin, one of a collection of birds brought back this week after a 600-mile round trip to Triangle Island, at the north end of V.I. The Victoria Marine Research Centre, recently started at Sealand, will base anti-pollution studies on the collection, studying safe methods for helping wildlife endangered by oil spills at sea. (Bill Halkett photo.)

LICENCE PICTURES '1984 THINKING'

Photographs on drivers licences are an "infringement on the liberty of the individual," Victoria Labor Council agreed Wednesday night.

The council agreed to register its opposition to the government's implementation of the new pictures on licences scheme.

Secretary Larry Ryan said that during wartime, workers had to have pictures and badges to get into factories.

"I don't see any justification in this being brought into the sphere of licences," he said. "It's 1984 thinking."

One delegate, however, said the new licences will be "a heck of a good form of identification" and noted that photographs are needed for passports.

But another said it is "the thin edge of the wedge" and that the next step will be compulsory fingerprinting "and then you have the police state."

Petition Aims At Mill Smoke

A group of about 45 irate Langford area residents Wednesday evening drafted a petition to the provincial pollution control board seeking relief from an "extreme" air pollution they contend is being created by Van-Isle Moulding and Millwork Ltd. on Jacklin Road.

The petition, which is to be delivered by Esquimalt MLA Herb Bruch, requests "strict enforcement of air pollution standards" at the mill, and further urges that a pollution control permit be not issued if those standards cannot be met.

It also urges that if the mill does not meet standards, the offending part of the operation be "shut down until the company can ensure elimination of mill dust pollution."

The meeting, at Langford fire hall, was chaired by the area's regional board representative, Earl Pallister.

At one point in the sometimes-unruly gathering, citizens passed a motion to request, through Pallister and Bruch, a pollution board hearing on the issue.

But Bruch contended this would be "putting the cart befor the horse, because some instruction has already been given."

He said pollution department officials have instructed Van-Isle to install certain remedial equipment, but installation has been stalled by construction industry labor problems.

"They will be making some installations just as soon as the construction strike is over," Bruch assured the meeting. But he conceded it is not yet known if the equipment ordered will solve the air pollution problem.

Another area resident drew a big hand when he offered to launch a legal suit against the company, but Bruce said he felt it would accomplish little at present.

"It's in the process at the present time," he said. "Let thot process work. . . ."

The crowd was skeptical, and one young mother pointed out that residents in the past have tried combatting the problem in the proper way, to no avail.

Bruch was adamont, however. "You just wouldn't gain that much by going to court at this time."

Group Wants To Screen Aid

The Community Council of Greater Victoria has suggested that it should be used to assess the needs of all local social service groups which apply for federal funds, before any grants are issued.

Ald. Bill Tindall, chairman of Victoria's health and welfare committee, said today this was one of the major recommendations in a report to city council by the Community Council.

Said Tindall: "The concern of the Community Council is that the federal government appears to be going literally hog-wild in granting moneys under the Opportunities for Youth and local initiatives programs, without consulting municipal authorities as to the extension of the programs once their funds have expired."

He expressed confidence that the city would support the Community Council's view, but admitted he did not know how such a screening procedure could be established.

However, Tindall said if some such control is not exerted the present chaotic state of funding social service organizations would continue, with "detrimental effects" on established agencies.

The Community Council's report, tabled at the welfare committee meeting today until aldermen have had a chance to study it, was commissioned by city council so that a sample area of the city could be examined for possible duplication of social service efforts.

Vic West Chosen for Survey

The area chosen for the survey was Victoria West, and although Tindall declined to release details of the report he said there is "every indication of considerable overlapping."

Earlier this morning, when the same four aldermen sat as the finance committee, Ald. Harold Olafson indulged in some heavy sarcasm about someone asked why one local organization's staff salaries had been paid by a federal grant for only a three-month period.

"I'll tell you why," said Olafson. "Trudeau goes into (Secretary of State) Pelletier's office, points to a map of Canada on the wall and says 'There's where we're going to spend our money today, Gerard.' "

The organization under discussion, the NEED crisis line, had written to council with the information that it had received a federal grant extension for three months, totalling $5,638, to cover salaries for the co-ordinator, assistant co-ordinator and secretary.

The committee recommended that in view of the federal grant announcement, the question of the local grant should be referred back to the Inter-municipal Committee.

Courtroom Estimate 'Excessive'

After being told today that construction of a new court room at the Provincial Court buildings would cost an estimated $79,600, Ald. Harold Olafson described the figure as "fantastic."

An official said the approximate size of the new court would be 1,400 square feet and Olafson noted that came out to about $50 per square foot.

"I tell you that's excessive," he added.

On the alderman's motion, the finance committee tabled approval of the expenditure for further information on the breakdown of costs.

The new court room is needed to relieve pressure on the present court facilities, which leads to lengthy postponement of trial dates.

LOCAL SHIP MOVEMENTS

DEPARTMENT OF TRANSPORT

Quadra on Station Papa, Douglas at Winter Harbor, Camsell en route to Arctic via Unimak Pass, Vancouver in port, Racer at Kitsilano, Ready in Sand Heads patrol area, Rider in Cape Scott patrol area.

'No Advantage' to New Park

A proposed "public pond," recommended by Saanich planning department was opposed Tuesday by two representatives of Northridge Community Association.

Lipsey-Rolston Development Co. Ltd.'s proposal to make a one-acre park out of land being developed in the Northridge subdivision was protested by president Peter Kappel and secretary Mary Szalai, who said there had been many requests to have the pond filled in after two children nearly drowned last winter.

Kappel told council there is no advantage to another park when there is one just a short distance away on Vanalman Road.

Engineer Frank Neate said the pond could be an extension of land already developed along Colquitz Creek as the creek runs through the pond. He said much of the hazard would be reduced simply by flattening the slope to the pond to reduce the chances of children falling off the bank.

The matter was referred to the public works committee for examination.

Lest We Forget Our Ho-Hum June

Remember June?

It was a cool month. The kind of month Environment Canada describes as a "half and half month," cooler and duller but drier and less windy than normal.

The mean temperature for June taken from the Gonzales Observatory was 56 degrees, 1.3 below normal. At the airport it was 56.2 degrees, 2.2 below normal.

The hottest day was June 8, 76.1 at Gonzales, 1.9 degrees below normal, and 76.2 at the airport, 3.5 degrees below normal. The coldest day at Gonzales was the first, 45.3 degrees, 0.8 below normal, and at the airport the 11th, 0.7 degrees below normal at 42.3.

There were 219.6 hours of bright sunshine at Gonzales, 57.2 less than normal, and 179.9 hours, 37.9 less than normal, at the airport.

But it was also drier and not so windy. There were .93 inches of total precipitation at Gonzales, .13 lower than normal, and 1.34 inches, .03 lower than normal, at the airport.

Mean wind speed, 10.2 mph, was 1.7 mph below normal at Gonzales; at the airport it was 5.1 mph, 1.4 mph below normal.

The maximum temperature on the 8th was the lowest since 1968, and a new daily low, 54.4 degrees on the 12th, the coldest June 12 was in 1952.

This June was the 11th dullest on record, although some sunshine was recorded every day except the 12th.

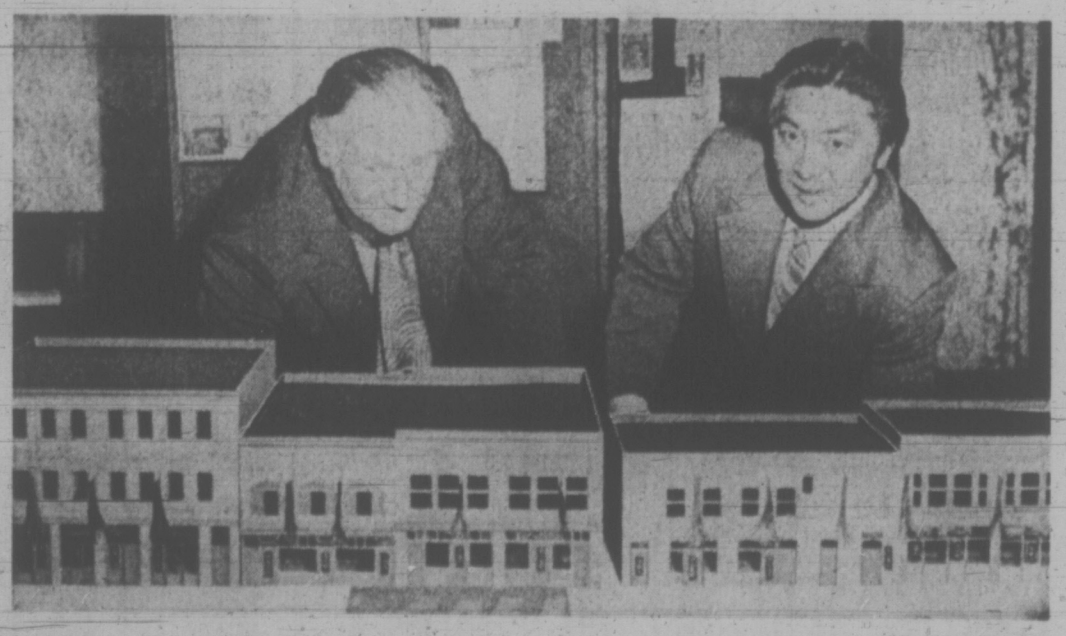

—Irving Strickland photo

FORMER GAMBLING HOTBED of old Victoria, now a shabby and little-used backwater of Chinatown, Fan Tan Alley is to be revitalized as a colorful and intimate complex of shops, arcades and outdoor tea gardens — all with an oriental flavor. The project, financed by the Fan Tan Development Corporation of Victoria, is the first phase of a program which, it is hoped, will ultimately give new life to the whole of Chinatown. Studying section of a model of the narrow alley — which is only eight feet across at its widest point — are two principals of the company, Milton Tisdale and Dick Joe, who were to attend formal signing of documents to launch the project today.